FOLK

GR

s trimmed the plain
pansy hut, with two
-and-green taffeta at

ut I felt comfortable
de with long button-
ed with pique collar

pique or duck with
approval, who, you
g the little touches
go 'round.
amstress. She wore
of green linen, but-
itched tunic cut in
with a deep collar
She changes these
net, she says. It
work, and she says
e end of the day as

this sewing circle,
delightful to make
nsive) things.
sister,
ELEANOR.

Three Parts Complete—22 Pages. Part I—Telegraph News Sheet—12 Pages.

The Los Angeles Times

For Liberty and Law, Equal Rights and Industrial Freedom

THE YEAR. $9.00. | One Month, postpaid, 75 Cents. Three Months, postpaid, $2.25. MONDAY MORNING, APRIL 22, 1912. PRICE: | Single Copies, on Streets and Trains, 5 Cents. Per Month, Per Copy, Delivered, 7½ Cents.

Critical.

OVE FOR INTERVENTION IN REBEL-RIDDEN MEXICO

esident Taft Calls Members of Foreign Relations Committee Into Conference.

ate Department Reported to Be at Its Wit's End to Prevent Clash With the Southern Republic—Hopeless Diplomatic Tangle Brought Sharply to the Attention of the Federal Government by Senator Fall.

[BY DIRECT WIRE TO THE TIMES.]

ASHINGTON, April 21.—[Exclusive Dispatch.] While the California Congressmen are greatly opposed to war with Mexico, they realize that the situation is approaching a crisis.

ment on the one hand by the Mexican government, which he had be-, and defied on the other by the Orozco rebels, whose latest outrage imprisonment of two Americans who have been in prison since March ut explanation or trial, Mr. Taft has taken the first official step to- intervention by calling into conference members of the Foreign Rela- Committees of both houses for the purpose of determining their atti- on the subject.

A HOPELESS TANGLE.

The hopelessness of the diplomatic tangle between the United States Mexico was brought sharply to the attention of the President by Senator m of New Mexico, who was largely responsible also for this action by the dent and is responsible for the announcement that a warship probably to sail to Mexico to rescue the Americans who are in danger there.

Not only Senator Fall, but Senator Marcus Aurelius Smith, who, like Sena- , has large holdings in the southern republic, and others, have warned dent Taft that nothing but indefinite anarchy and bloodshed, which ans to American investors and years of turmoil, can result from the ntly adopted by the United States toward Mexican revolution.

REGARD INTERVENTION DEPLORABLE.

The general opinion among the members of the Foreign Relations Com- of Congress whom President Taft has interviewed is that intervention ld be a most deplorable thing and would mean the loss of many brave s live and a vast expenditure of money, but that Congress will not fail to support if such a step is deemed necessary by the President.

Those will vote to uphold such a request if it comes from the Presi- Congressman Bartholdt of the Committee on Foreign Affairs said this ng. "But I sincerely hope intervention will not be necessary. I shudder

(Continued on Second Page.)

Flashes and Kernels.

News in The Times This Morning.

CONDENSED AND CLASSIFIED.

...HLES — PAGES — PARTS

...ter Intervention.
...Hide Park Land.
...ay by Cyclone.
...Big Basin Count.
...ature of Texas Despot.
...Western Classified Ads.
...Angeles County News.
...Death of Schoolgirl's Twin.
...Other State Death Record.
...Sailor Boy Bank Robbery.
...Pan Francisco.
...Art and the Stage.
...World That Fled Shelter.
...Editorial.
...Church's Story of the Marathon.
...Results of the Marathon.
...Southern and Eastern Baseball.
...Big Boxer in Majestic.

SUMMARY.

...ther. Sun. Wind at 5 p. m., West; ...; Thermometer, highest, 67 ..., 47 deg. Forecast: Fair Mon- ...Southern wind. For complete ...report, see page 9: Part I.

...Harrell F. Loyal, a teller ...Loyal and Hay Bank, and his ...are under arrest charged ...ezzling funds from the bank. ...fesses the theft and says his ...ove of the booths. A third ...a policeman, tracked ...Loyal and caused their arrest.

...Fifteen of the native city joined yes- ...day in memorial service for the ...Storyonic musical pro- ...ram, which was without the ...usual service for the ...Storyonic musical pro- ...ram, which was without the ...usual service for the ...Storyonic musical pro- ...ram, which was without the ...usual

Path of Death.

SWEPT BY CYCLONES.

Desolation Spread by Twisters.

Portions of Illinois and Indiana Witness Destruction by Elements.

Thirty Lives Known to Have Been Lost and Property Loss Is Heavy.

Kansas Also Visited by Tornado that Leaves Grief in Its Wake.

[BY A. P. NIGHT WIRE TO THE TIMES.]

CHICAGO, April 21.—Thirty persons are believed to have been killed in a series of tornadoes which swept across parts of Illinois and Indiana between 5 p.m. and nightfall today. Twelve deaths have been confirmed and eight are reported on authority which appears reliable.

A hundred persons were injured, at least some of them so severely they may die, and many thousands of dollars damage was done to property.

Two sections reported tornadoes at the same time. Most damage apparently was done by that which appeared from Coal City, Ill., and swept eastward. The other wrought its devastation southeast of St. Louis, in and about Murphysboro, Ill., in Jackson county.

Wauponsee, a small village near Coal City, Ill., was reported wiped out but no communication could be had with the region to verify the rumor.

The loss of live stock in Illinois and Indiana is heavy.

At least three persons were killed, many more were injured, a small village is reported wiped out and many thousands of dollars damage was caused to farm and small town property and electric lines by a tornado which formed over Northern Illinois just before sunset.

The dead:

NELSON HULSE, Reddick, Ill.; crushed under a house when it was blown down.

MRS. NELSON HULSE.

Daughter of Mr. and Mrs. Hulse.

Two other children in the Hulse family were injured so seriously they may die.

Wauponsee, a village near Coal City, was reported demolished.

Near Coal City windmills were blown down and many head of cattle are reported killed. The tower above mine No. 8 at Carbon Hill was toppled over.

Near Dwight the Dooly school-house was demolished.

The Chicago, Indiana and Southern railroad station at Reddick was blown across the tracks. Every building on one farm there was destroyed and the farmer's family escaped injury by clinging to trees.

Several persons were injured, none severely.

A report from Campus, in the northeast corner of Livingston county, says that Mrs. Helen Hulse was killed and her two children were probably fatally injured.

The storm swerved northwest of Odell and swept a path about eighty rods wide, demolishing practically everything in its path. The storm hit the interurban line north of Clinton and demolished a number of poles, and service between here and Decatur was suspended.

A special train arrived here tonight bringing forty-one persons who were injured at Bush, Ill., by the tornado that swept Southern Illinois tonight.

One woman and two children of the injured died after being taken to the hospital.

Twelve dead were found at Bush and it is expected that more will be found when the debris is cleared away.

The Iron Mountain station at Bush was destroyed, as were two rows of houses extending across the town. The injured are being cared for in a local hospital.

Five persons were killed at Willisville and sixteen houses were demolished.

All the south and east part of Grant Park, Ill., was destroyed. Six persons were injured so severely as to require medical attention. A German church was demolished, the Ehler building was blown in and the Curtiss Brick Company's brick yard was denuded of buildings. Reports that five persons had been killed at Grant Park were untrue.

NINE LOSE LIVES AND OTHERS BADLY HURT.

[BY A. P. NIGHT WIRE TO THE TIMES.]

KENTLAND (Ind.) April 21.—Nine persons were killed, six others probably fatally injured, half a hundred others bruised, and thousands of dollars worth of property destroyed in and around Morocco, Newton county, when a tornado swept out of the west tonight.

The dead are:

MRS. CHARLES RICE, Morrocco, Ind.

Four young children of Mrs. Rice.

FRANK RICE, a son.

MRS. FRANK RICE, his wife.

MISS CASSIE SMART, Morocco.

Infant sister of Miss Smart.

Twenty houses were blown in, and near Morocco and Fuller forty houses in Newton county were wiped out.

As near as can be judged here, the tornado started in Iroquois county, Ill., and swept eastward in gyrating curves.

Morocco is five miles north of Hasselton, George Ade's country home. It has not been learned whether his property was damaged.

SWEEPS PATH FOURTH OF A MILE IN WIDTH.

[BY A. P. NIGHT WIRE TO THE TIMES.]

BLOOMINGTON (Ill.) April 21.—A tornado swept central Illinois late today. At Chatsworth, forty-four miles northeast of here, many buildings were unroofed and store fronts blown in. In the country, farm houses and outbuildings are reported demolished. No loss of life has been reported.

Mexican Officers Photographed Before the Battle of Mapimi.

Gen. Trucy-Aubert,

And his staff, as they appeared before going into battle at Mapimi, March 15, in which engagement thirty-five revolutionists, under Argumedo, were killed, and two Federals. No. 1 is Gen. of Brigade Trucy-Aubert. No. 2, Colonel of Infantry Mercado, afterward captured by the revolutionists at the battle of Corralitos, March 24. No. 3, Colonel of Cavalry Galvan, afterward killed at the battle of Corralitos, March 24.

Gaining Ground.

ARMED STRIFE SPREADS IN STATES OF MEXICO.

Slight Gains Made by Federals in Restoring Tranquillity More Than Offset by Rebel Accessions — Fires of Revolt Burn on Almost Every Mountain Top in Guerrero and Morelos—Situation Is Appalling.

BY W. D. HORNADAY.

[BY DIRECT WIRE TO THE TIMES.]

CITY OF MEXICO (Mex.) April 21.—[Exclusive Dispatch.] Assurances given the public by President Madero that the government is rapidly restoring the country to a state of tranquility are not borne out by the series of revolutionary events of the last week or ten days in different parts of the republic. While the Federal troops have made what might be called gains in a few instances, these have been much more than offset by the display of increased strength on the part of the rebels.

One of the notable developments of the situation is the spread of the armed strife to almost every part of the State of Sinaloa and the renewal of outbreaks in the States of Morelos and Guerrero. Only a few days ago Madero was making much to do over the alleged suppression of the revolt in the two last-named States. According to reports received here daily from various points in Morelos and Guerrero the revolutionary fires are burning on almost every mountain top. The whole region lying to the south of the capital is now a seething furnace of revolution. This sudden reappearance of rebel bands in a territory that the government thought it had brought under control is regarded as an evidence of the weakness of the Federal army, or perhaps of the men who are directing the military campaign on behalf of the government. With Morelos and Guerrero again in possession of the Zapatistas, which rebel element also retains control of a big part of the State of Puebla, its conquered territory overlapping into the States of Tlaxcala, Michoacan, Oaxaca and Vera Cruz, the situation, when viewed from a nonpartisan standpoint, appears anything but favorable.

FEDERALS WITHDRAWN.

The withdrawal of more than 4000 Federal troops from the disturbed region adjacent to this city and sending them to combat the rebels under Gen. Pascual Orozco in the State of Chihuahua has served to intensify the activities of the Zapatistas in Southern Mexico. Bands of these rebels are overrunning a wide scope of country, committing many high-handed deeds upon the non-combatant element and showing no respect for the ordinary rules or customs of civilization warfare. In fact, the Zapatistas have made little pretense of playing the war game according to modern ideas and ethics. They indulge in a species of brigandage that is a relic of the days when Mexico was overrun with outlaws.

While the government is making a strong effort to recruit the army and bring it up to a size sufficient to cope with the armed element that is striving to bring about Madero's overthrow, there is also rapid recruiting being done on the side of the rebels. It is claimed by Gen. Orozco that in the State of Chihuahua, alone, he will be able to add more than 10,000 armed men to his present army when this season's crops are harvested. He has refused so far, he claims, to encourage the enlistment of men employed upon farms and ranches and has advised them to postpone joining his ranks until they have finished their present season's work.

REBELS ARE NUMEROUS.

Men who have given much study of the situation in different parts of the country do not hold out much hope for an early settlement of the strife, irrespective of what may be the result of a big battle between the Federal and rebel forces in the State of Chihuahua, which event now seems imminent. It is the opinion of these men that if the Federals win a victory in the north over Orozco's forces it will be at terrible cost to the former. From the best information obtainable, Orozco's army numbers approximately 8000 men and the number of Federals in the same region is about 7000. Whatever may happen in the State of Chihuahua as a result of this massing of Federal troops to meet Orozco will perhaps have little bearing upon the ultimate outcome of the revolution. The revolt is now so widespread and has so many different angles to it that no one victory or defeat is likely to settle the embroglio. It is considered probable, however, that should Orozco win a crushing victory over the Federals he would have little trouble in bringing his army to the vicinity of the City of Mexico. If he should do this, it would mean that the last stand of the government would be made in or near the capital.

One of the remarkable kaleidoscopic changes in the sentiment of the impetuous Mexicans is that of their attitude towards former President Porfirio Diaz. It will not be surprising, should Madero be overthrown, if the veteran dictator who is now watching the progress of events in his native land from his retreat in Europe, will be called to return here and again resume the reigns of government. This is something more than a possibility. President Diaz's popularity is being publicly acclaimed not only in the territory under control of the rebels but in that where the existing government still reigns. It is considered significant that at a banquet given in the city of Chihuahua a few nights ago and which was attended by a number of the rebel army officers belonging to Orozco's command, as well as many prominent citizens of the town and State, a toast was proposed and drank to Porfirio Diaz amid the enthusiastic cries of "Viva Diaz," on the part of the banqueters. The political pendulum has swung back to Diaz. Congress, the other day, re-established the national holiday celebrating the battle of Puebla, where Diaz won his greatest military victory. This holiday was abolished by Madero when he entered office, and the bill which passed Congress re-establishing it was vetoed by him, but was unanimously passed over his disapproval.

DIAZ WELL PRESERVED.

According to reports that have come from Europe, Diaz is in fine physical condition despite his age. Should he return to Mexico upon the invitation of whatever political element that may obtain control of the government it is expected that he would quickly re-establish the old order of peace and security for lives and property that existed during the long period that he was in power. His very name is a terror to evil-doers. By adopting some of the advanced ideas of government which have for their purpose the uplifting of the poor and oppressed masses of the country, Diaz would round out his eventful life in a most fitting manner, it is claimed by those who believe that he is destined to again assume the rulership of Mexico. His rugged constitution leads to the belief that he will be good for three or four years of active service, and by that time he could again retire with the country in a state of peace.

President Madero seems to be unable to inspire the confidence and cooperation of the co-ordinate branches of his government, and this lack of harmony and mutual aid in the hour of the country's dire necessity is one of the things that foretells his probable early political downfall. Congress shows little disposition to carry out his important recommendations and he is treated with scant courtesy by some of the men who are prominent in their opposition to his government policies. With Congress itself refusing to give the Madero ideas of government a trial there is little hope of him enhancing his popularity among the masses, even should he be successful in quelling the armed revolt that seeks to depose him from the Presidency.

REBEL LEADER IS ASSASSINATED.

[BY DIRECT WIRE TO THE TIMES.]

TUCSON (Ariz.) April 21—[Exclusive Dispatch.] Justo Tirado, the rebel leader, who captured Mazatlan, Sinaloa, overthrowing Gov. Rentiras's administration and who later espoused the cause of Madero, has been assassinated at La Palma, according to passengers arriving in Guaymas on the steamship Ramon Corral. The conspirators proposed to Tirado that he desert Madero, and on his instant refusal he was killed, the plotters fearing they would be executed for treason.

Pressure is being brought on Gov. Maytorena of Sonora, to exterminate the Yaquis. In his reply to the petitioners the Governor says the entire tribe should not be killed because of the crimes of a few. He calls attention to the fact that the Mexican government waged constant war on the Yaquis from 1740 to 1825 with as many good men and that for eighty-seven years since the government has intermittently continued the warfare, but the Yaqui is still able to put up a pretty good fight when necessary. The Yaquis now on the warpath number 150

AMMUNITION THAT MAY COME BACK.

[BY DIRECT WIRE TO THE TIMES.]

EL PASO (Tex.) April 21.—[Exclusive Dispatch.] Many officers in the military branch of the United States service are indignant tonight because the government has permitted agents of the Madero administration to ship a large quantity of ammunition into Mexico. The shipment was made today on permission from Washington.

Sixty thousand rounds of rifle cartridges went across the Rio Grande consigned to Gov. Maytoreno of Sonora and 50,000 rounds of cartridges were sent to Gen. San Jines at Ojinaga.

Although the army officers on duty along the border decline to discuss the shipment of this war material, the soldiers feel that some of it, at least, will, ere long, be directed in the general direction of American troops.

MOVE FOR INTERVENTION.

(Continued from First Page.)

when I think of how many Americans would be sacrificed if we took such a step. It would combine both parties against us.

"But nevertheless, I stand with the President. If he thinks intervention is necessary, I for one, will not in any way attempt to balk his plans."

Although the announcement only came late last night that the United States is admittedly considering the advisability of sending a warship to Mexican waters, it has been known for some time that the President and the State Department were at their wits end as to how any longer delay an open clash with the southern republic.

INTERVENTION SURE MEXICANS BELIEVE.

[BY DIRECT WIRE TO THE TIMES.]

SAN ANTONIO (Tex.) April 21.—[Exclusive Dispatch.] That wealthy and influental Mexicans throughout the republic believe the United States is sure to intervene to end insurrection now devasting the country is admitted by a score who have moved their families to this city to escape the impending storm.

The latest arrivals include the wife and daughter of Manuel Esteva, Mexican Consul-General here. Mrs. Esteva arrived today, but her husband at first denied she was in the city. Later he admitted his family had come "for an indefinite visit."

Manuel Ortega of Sabinas, Chihuahua, the millionaire coal operator, slipped into the city last Friday and this evening his family joined him, having hurriedly left their home. They bring reports of threatened raids on the part of the insurrecto bands which everywhere are operating, and say no rich institution or family will be safe anywhere the moment American troops cross the Rio Grande.

Maderists as well as the followers of Orozco, they say, have sworn to sack the country rather than let the "Yankee boors take Mexico from them."

Everywhere reports of growing hostility towards Americans are alarming the better class of people.

Mrs. Ortega is a niece of Manuel Aldape, Orozco's candidate for the Vice-Presidency. She was educated in New Orleans.

Other notable Mexicans who arrived today with their families are Zeferino Domingues, known as the "Corn King" of Mexico, and Ramon Racio, a millionaire stock raiser. Neither of these men has ever meddled in Mexican politics, but they do not believe their families safe in Mexico now and frankly admit it. Domingues has won gold medals for his corn exhibits at every big show in the United States for the last ten years.

Theatres—Amusements—Entertainments.

GRAND OPERA HOUSE— HOME OF MUSICAL COMEDY. FIRST AND MAIN

2 SHOWS NIGHTLY

Tonight—Clara Howard and 24 Baby Dolls in the Biggest Sensation of them all

Barefoot Dance

Budd Sisters, Texas Tommy

"The Winning Widow"

and a dozen other features

A Regular Armstrong Show—10c—20c—30c

SPRING STREET, Near Third— Formerly Orpheum Phones: A1349; Main 511

Fischer's Lyceum

Beginning TONIGHT, Bargain Matinee Wednesday, all seats two bits.

FISCHER'S FOLLIES CO.

In a Tremendous Production of the Military Comic Opera.

"When Johnny Comes Marching Home"

A real Spectacle, put on with all the Eclat Habitual with the Fischer Forces. Nights, 8:15; Mats. Wednesday (bargain 25c) Saturday, Sunday. Prices 10c to 75c.

MASON OPERA HOUSE— Charles Frohman, Klaw & Erlanger, Lessees. W. T. WYATT, Manager. Broadway, Bet. First and Second. Beginning Tonight, Only Matinee Saturday

David Belasco Presents his Original Cast BLANCHE BATES in Avery Hopwood's Farcical Romance "Nobody's Widow" The Happiest Event of the year.

PRICES: 50c to $2.00. MATINEE SATURDAY. Beginning Next Monday—Miss Hajos in "THE SPRING MAID."

KINEMACOLOR THEATER— 332 SOUTH BROADWAY. Formerly Tally's. EXCLUSIVE SHOWING OF KINEMACOLOR PICTURES IN COLOR. WEEK'S PROGRAM—Ceremonial Rites Amongst the Iroquois: Trip to Banff, Canada; State Departure from Delhi, new Durbar subject; Dirty Dick of Bishopsgate, Drama; English Garden Party and Fair; Meeting of Athletes.

THE AUDITORIUM— THEATER BEAUTIFUL. L. E. BEHYMER, MANAGER.

TWO OPERATIC COSTUMED EVENTS MADAME EMMA CALVE

Assisted by: GALILEO GASPARRI, Dramatic Tenor, BRAHM VAN DEN BERGH, Pianist.

Tomorrow Night, April 23 CARMEN

CARMEN ..... MME. CALVE
DON JOSE ..... SIG. GASPARRI
WITH RECITAL FIRST PART IN COSTUME. SEATS NOW ON SALE AT THE AUDITORIUM BOX OFFICE ONLY. PRICES: 75c, $1.00, $1.50, $2.00 and $2.50.

Saturday Matinee, April 27 CAVALLERIA RUSTICANA

SANTUZZA ..... MME. CALVE
TURRIDU ..... SIG. GASPARRI
SEATS NOW ON SALE AT THE AUDITORIUM BOX OFFICE ONLY. PRICES: 75c, $1.00, $1.50, $2.00 and $2.50.

NEW MISSION THEATER—San Gabriel

MATINEES EVERY WEDNESDAY AND SATURDAY

FIRST PERFORMANCE ON ANY STAGE, NEXT MONDAY NIGHT, APRIL 29.

THE MISSION PLAY

John S. McGroarty's impressive drama of the awakening of civilization in Southwestern America. 200 players in the cast. SEATS NOW ON SALE AT BARTLETT'S MUSIC STORE, S. BROADWAY. $1, $2 & $3.

ADOLPHUS THEATER— MAIN STREET, NEAR THIRD. WORKMAN AND STURM, LESSEES. The Birthplace of Joys. "MISS MANHATTAN," THE BIGGEST SUCCESS IN YEARS. 20—DANCING DAISIES—20. 10—BIG SINGING NUMBERS—10. Matinees at 2 p. m. Evening at 7:30 and 9:15 p. m. 10c-20c ALWAYS—RESERVED SEATS 25c.

Cawston OSTRICH FARM

See the famous Cawston Ostrich Feathers produced from egg to plume. Baby ostriches hatched daily. So. Pasadena cars—round trip tickets 25c, including admission, at P. E. station or city store, 313 So. Broadway.

LOS ANGELES OSTRICH FARM— Opposite Eastlake Park. Established 1886. Baby ostriches hatched daily. 100 of finest birds in California on exhibition. Plumes, boas, fans, etc., etc., at producers' prices. Repair department. No car fare. Positively our only salesroom is at the farm

Theaters—Amusements—Entertainments

EMPRESS THEATER— Sullivan and Considine Circuit. Spring Street near 3rd.

Matinee Daily—2 Shows Every Night

THIS WEEK'S GREAT SHOW

SEVEN BIG FEATURES MOTION PICTURES AND ORCHESTRA

THE 20TH CENTURY MEDIUM

EVA RAY

"YOUR MIND IS AN OPEN BOOK"

IN A DEMONSTRATION OF SOMNOLENCY AND OCCULTISM.

SECRETS TOLD, QUESTIONS ANSWERED

SPECIAL ADDED FEATURE

THE PRETTIEST TABLOID MUSICAL COMEDY OF THE DAY

"MORE WAYS THAN ONE"

WITH THE DISTINGUISHED PLAYER BEATRICE MACKENZIE —WALTER STERN AND COMPANY

THE GERMAN COMEDIAN

SENATOR FRANCIS MURPHY

(BY PERMISSION OF CLIFF GORDON)

CARL RANDALL

THE BOY THAT HAS CAPTURED VAUDEVILLE WITH SONGS AND DANCES

SHERIDAN & SLOANE

IN

"A TAG DAY EPISODE"

FROM THE EMPIRE THEATRE, LONDON

MOZETTO

AND

ASSISTANT

EUROPE'S FAMOUS JUGGLING WONDER

10-20-30¢

BROADWAY, Between 6th and 7th— Phone: Broadway 1447. Main 1447. AMERICA'S FINEST THEATER—ABSOLUTELY FIREPROOF.

THE STANDARD Orpheum OF VAUDEVILLE

BEGINNING MATINEE TODAY.

CHARLES KELLOGG

The California Nature Singer—the Most Unique Attraction Ever Offered in Vaudeville. His Wonderful Imitation of the Songs of Birds and Beasts is a Scientific Marvel.

Ce Dora — The Peerless "Girl in the Golden Globe"—A Sensation.

Art Bowen — Who does clever comedy stings at his leisure.

The Whittakers — English Entertainers in a Novelty Called "Dan Whittaker."

McKay and Cantwell — "A Breeze From Broadway."

Bernard & Butler — Ragtime King and Petite Comedienne.

Orville Stamm — Operatic Tenor.

Last Week of

"EVERYWIFE"

George V. Hobart's Satire on the Morality Play. With a cast of 32, and in Four Acts.

ORPHEUM SYMPHONY CONCERTS, 2 AND 8 O'CLOCK. World's News in Motion Views—Latest Happenings.

Every Night at 8. 10-25-50-75c; Boxes, $1. MATINEE DAILY, 10-25-50c; Boxes, 75c.

PANTAGES BROADWAY VAUDEVILLE—10c-20c-30c

Matinees 2:30; Nights 7:10 and 9:00

Another Pantages Pacemaker

The Naked Truth

JOE EDMONDS & CO

IN A MUSICAL FARCE

Zeb Zarrow's Big Comedy Pantomime "Isle of Joy"

6 Other Great Acts

MOROSCO'S BURBANK THEATER— ALL THIS WEEK: The Burbank stock company offers One of New York Success.

THE STRANGER

First appearance of Muriel Starr—Every Burbank favorite in the cast. NEXT WEEK: First stock production of MADAME X. Seats selling now.

BELASCO THEATER— THE BELASCO COMPANY PRESENTS JAMES FORBES' GREAT SUCCESS. Main Street, Between Third and Fourth. Matinees Thursday, Saturday and Sunday.

THE COMMUTERS

First appearance of Alice John and Harry Mestayer, Jr., in this big laugh and story of actual experiences.

NEXT WEEK: Mary Mannering's biggest hit, "A MAN'S WORLD."

HAMBURGER'S MAJESTIC THEATER— The Messrs. Shubert present for the first time here

LOUISE GUNNING

In the swagger new musical play

THE BALKAN PRINCESS

Original New York cast and production. Nights and Saturday Matinee. Special Wednesday Matinee, 50c to $1.50. NEXT WEEK—Marjorie Rambeau and her own company

The Paci

Turned Down.

ALASKA CASES GIVE AN ECHO.

...nd Entries on Controller Bay Are Rejected.

Recalls Famous Attempt to Create a Scandal.

Action Believed to Be Last of Alleged Monopoly.

[BY A. P. NIGHT WIRE TO THE TIMES.]

JUNEAU (Alaska) April 21.—The ...ureau land office has notified Frank ...P. Davis of Lake Mills, Wis., Arpold ...A. Ribeurer of New York, and James ...J. Ryan of Katali, Alaska, that their ...filings of soldiers' scrip on shore lands ...n Controller Bay, Alaska, have been ...rejected because of non-compliance ...with the law in the filings. The land ...was filed upon February 13, 1911.

...On April 20, 1911, Senator La ...Follette of Wisconsin introduced a ...resolution in the United States Senate calling upon the Secretary of the Interior to furnish all facts connected with coal entries made upon lands withdrawn from the Chugach National Forest Reserve in Alaska and ...now restored to the public domain ...under orders of President Taft. ...It was alleged in newspaper ...articles about this time that Richard ...A. Ryan, said to be a representative of the Guggenheim-Morgan syndicate, ...had been permitted, through the instrumentality of President Taft and Secretary of the Interior Ballinger, to obtain control of all the water front of Controller Bay, the natural harbor there for the shipment of coal from the Bering River fields.

...In July was published what purported to be a letter from Richard A. ...Ryan to Richard A. Ballinger concerning these lands. The letter began "Dear Dick," and was signed "Dick." Both Ryan and Ballinger denied all knowledge of the letter. The letter mentioned "Charley Taft" as having had his influence in favor of Ryan, and a committee of the House began ...investigation of the Ryan claims.

President Taft on October 10, 1911, sent a message to Congress reviewing the history of the setting apart of the Controller Bay shore lands and made ...denial that his brother was in any way ...connected. Charles P. Taft also made a denial and the Guggenheim-Morgan syndicate asserted that Controller Bay was worthless. The Congressional Committee suddenly dropped the investigation and the local land office's action is expected to be the last chapter of the story of the alleged attempt to monopolize Controller Bay. The lands, the filings upon which have been rejected, are mud flats and are said to be of no value for any purpose. ...James J. Ryan is a brother of Richard A. Ryan.

MEXICAN CATTLE COMING.

...State eVeterinarian Returns From Border Where Large Herds Are Being Imported Into California.

[BY DIRECT WIRE TO THE TIMES.]

SACRAMENTO, April 21.—[Exclusive Dispatch.] State Veterinarian Dr. Charles Keane has just returned from Mexico, where he has been inspecting great numbers of cattle. Owing to the fact that there is a scarcity of beef cattle in California, cattlemen are making large importations from over the border. Before these can be brought in, however, they must be inspected. Only such cattle as are free from disease will be permitted to enter.

Dr. Keane inspected several thousand head of stock and found them all in good condition. The Mexican cattle generally are free from disease. A big shipment from Mexico is expected in this city in a few days for local and San Francisco markets.

Dr. Keane says there is a shortage of beef cattle owing to the fact that the price for beef has been so high during the past few years. Many cattlemen have sold their young heifers along with the steers on account of the good prices.

EMBEZZLEMENT CHARGED.

Gideon Bayer for San Francisco House is Arrested at Woodland in Company with Nurse.

[BY DIRECT WIRE TO THE TIMES.]

WOODLAND, April 21.—[Exclusive Dispatch.] In company with Miss Leden, a pretty nurse from Healdsburg, Bert Blakely was brought here by Sheriff Hillhouse to answer to the charge of embezzlement. The couple were taken at Santa Rosa, but the girl was allowed to go to her home, no charges having been placed against her. Blakely asserts he intended to marry the girl, "but not for a while." A complaint was sworn to by B. C. Gump, a chicken buyer for a San Francisco house, charging Blakely with embezzling $200. The two men have been associated as buyers since ...earlier last and arrived here Thursday afternoon. Accompanying them were Mrs. Gray and baby and Miss Leden, who was acting as nurse.

EQUAL FRANCHISE.

THE NEVADA CAMPAIGN.

[BY DIRECT WIRE TO THE TIMES.]

RENO (Nev.) April 21.—[Exclusive Dispatch.] The Nevada equal ...franchise society is preparing for an active campaign throughout the State. A number of addresses are ...slated for different cities of the State in the near future and literature will be distributed by club members. Officials state that the sentiment ...seems ...over the State, as far as ...ascertained, is highly satisfactory and the club anticipate favorable results from its work within the year.

THE RAMIE INDUSTRY.

A START IN SACRAMENTO.

[BY DIRECT WIRE TO THE TIMES.]

SACRAMENTO, April 21.—[Exclusive Dispatch.] The Ramie Fibre ...Company of California, has established offices here and is preparing to start several stripping machines to work here soon. The first plant will be a small one, but it is the intention of the company to build a larger one later, to care for the great crop which it is expected will be produced on the reclaimed lands adjacent to Sacramento. There are fifty ...large ramie factories in Europe ...and this is the first to be established in this country. The plant is in charge of H. H. Howard, inventor of the ramie machinery.

The Pacific Slope.

Turned Down.

ALASKA CASES GIVE AN ECHO.

Entries on Controller Bay Are Rejected.

Famous Attempt to Create a Scandal.

Believed to Be Last of Alleged Monopoly.

[A. P. NIGHT WIRE TO THE TIMES.]

VALDEZ (Alaska) April 22.—The general land office has notified Frank Waterhouse of Lake Mills, Wis., Arpold Schlosser of New York, and James Wickersham of Estell, Alaska, that their location of soldiers' scrip on shore lands on Controller Bay, Alaska, have been rejected because of non-compliance with the law in the filings. The land was filed upon February 13, 1911. On April 26, 1911, Senator La Follette of Wisconsin introduced a resolution in the United States Senate calling upon the Secretary of the Interior to furnish all facts connected with said entries made upon lands adjacent from the Chugach National Forest Reserve in Alaska and withdrawn to the public domain by order of President Taft. It was alleged in newspaper reports at this time that Richard Ryan, said to be a representative of the Guggenheim-Morgan syndicate, had permitted, through the influence of President Taft and Secretary of the Interior Ballinger, to gain control of all the water front on Controller Bay, the natural harbor for the shipment of coal from the Bering River fields.

A pamphlet was published what purported to be a letter from Richard A. Ballinger concerning the lands. The letter began "Dear Dick," and was signed "Dick." Richard Ballinger denied all knowledge of the letter. The letter referred to "Charley Taft" as having influence in favor of Ryan. A committee of the House began investigation of the Ryan claims. President Taft on October 10, 1911, sent a message to Congress reviewing the history of the setting apart of the Controller Bay shore lands and made clear that his brother was in any way interested. Charles P. Taft also made public and the Guggenheim-Morgan syndicate asserted that Controller Bay was worthless. The Congressional committee suddenly dropped the investigation and the local land office's action is expected to be the last chapter of the story of the alleged attempt to monopolize Controller Bay lands, the filings upon which have been rejected, are mud flats and are declared to be of no value for any purpose. Delbert J. Ryan is a brother of Richard Ryan.

WHEN CATTLE COMING.

Quarantine Returns From Texas Where Large Herds Are Being Inspected Into California.

[A. P. NIGHT WIRE TO THE TIMES.]

SACRAMENTO, April 21.—[Exclusive Dispatch.] State Veterinarian Charles Keane has just returned from Texas, where he has been inspecting great numbers of cattle. Owing to the fact that there is a scarcity of beef cattle in California, cattlemen are making large importations from over the border. Before these cattle can be brought in, however, they must be inspected. Only such cattle as are free from disease will be permitted to enter.

Dr. Keane inspected several thousand head of stock and found them in good condition. The Mexican cattle generally are free from disease. The shipment from Mexico is expected in this city in a few days for the San Francisco markets.

Dr. Keane says there is a shortage of beef cattle owing to the fact that the price of beef has been so high during the past few years. Many cattlemen have sold their young heifers along with the steers on account of the good price.

DEFICIENCY CHARGED.

Orders Issued for San Francisco Man to Be Arrested at Woodland in Company with Nurse.

[BY DIRECT WIRE TO THE TIMES.]

PORTLAND, April 21.—[Exclusive Dispatch.] In company with Miss Ruth Hall, a pretty nurse from Healdsburg, Cal., Frank Blakely was brought here from Baltimore to answer to the charge of embezzlement. The couple were taken off a train at Santa Rosa, but the girl was allowed to go to her home, Blakely being placed against the door. Blakely asserts he intended to marry the girl, "but not for a while." Blakely was sworn to by B. C. Hamilton, a cattle buyer for a San Francisco house, charging Blakely with embezzling $200. The two men became acquainted as buyers since they had arrived here Thursday. Accompanying them was Miss Gray and baby and Miss Hall was acting as nurse.

FINAL FRANCHISE.

THE NEVADA CAMPAIGN.

[BY DIRECT WIRE TO THE TIMES.]

RENO (Nev.) April 21.—[Exclusive Dispatch.] The Nevada equal suffrage society is preparing for an active campaign throughout the state. A number of addresses are to be delivered in different cities of the State in the future and literature will be distributed by club members. Officers say that the sentiment existing over the State, as far as ascertained, is highly satisfactory and they anticipate favorable results when the vote is put to such within the year.

THE RAMIE INDUSTRY.

A START IN SACRAMENTO.

[BY DIRECT WIRE TO THE TIMES.]

SACRAMENTO, April 21.—[Exclusive Dispatch.] The Ramie Fibre Company of California, has established offices here and is preparing to install stripping machines to treat the fibre. The first plant will be small, but it is the intention of the company to build a larger one later if the great crop of fibre that it is expected will be grown on the reclaimed lands adjacent to Sacramento. There are fifty ramie factories in Europe and it is the first to be established in this country. The plant is in charge of W. E. Howard, industrial manager.

BATTLE ROYAL FOR A CHILD.

Wealthy New Yorkers Foregather in Reno to Set Aside Mrs. Fox's Divorce Decree.

[BY DIRECT WIRE TO THE TIMES.]

RENO, April 21.—[Exclusive Dispatch.] Following the arrival in Reno of L. H. Fox of New York, father of Hugh Colby Fox, a wealthy merchant and club man of New York, and the expected arrival tomorrow of the latter, a battle will be waged in the Nevada courts to have the decree of divorce granted Margaret Hitt Fox, set aside and the orders regarding alimony and attorneys' fees vacated.

Mrs. Fox is here with her mother and it is stated the reason for the action on the part of the divorced husband is to gain control of the minor child.

The Nevada courts awarded the custody of the boy to Mrs. Fox and it was given out that should the mother refuse to deliver the child on the order of the court the legal battle would be taken to New York.

Mrs. Fox was granted a divorce by Judge John E. Orr on April 4. At the same time she was allowed $500 attorneys' fees, $50 costs, and $150 a month permanent alimony. The child was placed in her custody and an allowance of $25 a month ordered to be paid by the husband for his support. At the time the decree was granted the child was with the father in New York.

Time Begins.

MILLIONAIRE IS PRISON INMATE.

SEATTLE MAN BEGINS HIS TERM AT M'NEIL'S ISLAND.

Applies Energies in Endeavor to Obtain Work in Penitentiary Berry Patch, Saying He Is a Farmer by Occupation—Gets Two and a Half Year Sentence.

[BY DIRECT WIRE TO THE TIMES.]

TACOMA (Wash.) April 21.—[Exclusive Dispatch.] C. D. Hillman of Seattle, real estate broker and several times a millionaire, is today convict No. 2162, occupying a cell in the Federal penitentiary at McNeil's Island. Incidentally Hillman is endeavoring to land an easy job working in the prison berry patch.

Hillman, who had fought in every court to ward off his two and a half year prison sentence, spent his time en route to the penitentiary explaining to Deputy Marshal Anderson that he was a farmer. He told Anderson that he spent his boyhood on a farm, knew all about farming and wanted to be so registered. His greatest anxiety seemed to be to keep from employment other than light work in the berry patch.

As Sunday is a prison holiday, however, Hillman is still in suspense. Not until tomorrow will he know whether his wish is granted or whether he will be put to work at the gruelling task of filling a swamp back of the prison. In either case he will be almost in sight of Boston harbor, one of his last real estate enterprises.

AUTO SMASHED BY CAR.

Insurance Man Perhaps Fatally Injured, and Two Others in Machine Suffer Seriously.

[BY A. P. NIGHT WIRE TO THE TIMES.]

PHOENIX (Ariz.) April 21.—W. L. Bobo, an insurance man of this city, was probably fatally injured and two others seriously hurt when an automobile which he was driving collided this afternoon with a Phoenix-Glendale trolley car.

Marion Smith, 10 years old, and Mrs. N. H. Wilson were the others injured. The boy suffered a broken leg. The automobile was smashed to bits.

THREE-MILE TUNNED.

TO COST FIVE MILLIONS.

[BY A. P. NIGHT WIRE TO THE TIMES.]

SEATTLE (Wash.) April 21.—Work will be begun May 1 by the Chicago, Milwaukee and Puget Sound Railway on the construction of a three-mile tunnel through the Cascade Mountains, it was announced today. The project will cost nearly $5,000,000. The tunnel will shorten the line seven miles and will eliminate the heavy grade at the summit.

4% + Service

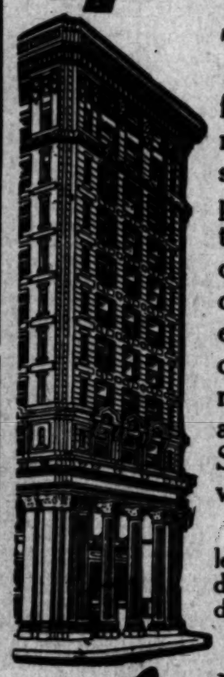

THIS bank pays the highest rate of interest consistent with sound financial principles. Sums of $1 or more, deposited with us for terms of six months, earn 4% interest, compounded semi-annually. Furthermore, this institution offers you the facilities of the City's best equipped bank, it offers you the financial advice of its experienced officers, it offers you a complete banking home—where every manner of financial business—Savings and Commercial Banking, Trust and Safe Deposit—may be transacted with safety, promptness and profit.

We invite you to visit the bank today to learn why this is the bank for *you*—if you desire to open an account, go to the first window to the right as you enter from Spring St.

"The Bank For Everybody"

LOS ANGELES TRUST AND SAVINGS BANK

Sixth and Spring Streets

Lopped Off.

PRISON WARDEN QUITS OFFICE.

Political Gossip Fulfilled at Folsom Penitentiary.

Reilly Said to Have Been Slated for the Ax.

Tom Finn of San Francisco Mentioned as Successor.

[BY DIRECT WIRE TO THE TIMES.]

SACRAMENTO, April 21.—[Exclusive Dispatch.] Warden W. H. Reilly of Folsom prison presented his resignation to the State Board of Prison Directors late Saturday night at the regular monthly meeting of that body. With the exception of Director Charles Neumeller, all members of the board were present. The resignation of Warden Reilly was not unexpected. It has been political gossip for some time that Reilly's head was desired by the administration.

A few weeks ago it was predicted that Warden Reilly was slated for the axe, in order to make room for the appointment of former Senator Tom Finn of San Francisco. Finn was also Sheriff of San Francisco county, but was defeated in the race for that office at the November election. The Governor gave out a statement denying that he intended turning Folsom over to Finn. Later Dennis M. Duffy, president of the State board of prison directors, made a lengthy statement in which he severely criticised Warden Reilly's administration of prison affairs, charging among other things that "Cruelties comparable only to the Spanish inquisition" were inflicted upon the prisoners under his charge for infraction of rules. Lack of discipline among the prison employees, incompetency and mismanagement were also mentioned in the same statement.

There was no discussion last night over the various charges against Reilly. His resignation was formally presented to the president of the board during the meeting and read by the clerk.

It is rumored in administration circles that the choice of a new warden lies between Tom Finn of San Francisco and Frank Snook of this city. Both men are close friends of the Governor.

Warden Reilly was appointed to Folsom prison by Gov. J. N. Gillett to succeed Warden Archibald Yell, who resigned in February, 1909. Reilly was reappointed by Gillett for a new term on June 12, 1909. The position carries a salary of $5000 a year.

Warden Reilly stated today that he would leave Folsom with his family on June 1, after the appointment of his successor, for his home in Ventura. He will spend a year in the mountains to recuperate his failing health, after which he will enter the real estate business.

EARLY CHERRIES RIPEN.

Vacaville Growers Have Fruit With Color, But Lack of Sugar Holds Up Shipments.

[BY DIRECT WIRE TO THE TIMES.]

SACRAMENTO, April 2.—[Exclusive Dispatch.] The opening of the deciduous fruit season is almost upon California. It was expected by several of the shippers and growers the first cherries would be sent from the State before the week had passed, but they were disappointed.

There is a great deal of uncertainty as to just where the first cherries are to come from. E. A. Gammon of Courtland, who shipped the first fruit last season, now an extremely active member of the Sacramento county grand jury, has not been seen in the city for several days and is said to be nursing a pet tree against a sand levee in the hope that he will lead the pack this season.

In the meantime, however, several Vacaville growers have sent out word that they have cherries with enough color to ship, but they do not propose to inflict them on the eastern public just yet because of lack of sugar, and so the story goes.

With the coming of spring and plenty of fresh vegetables, the potato famine that threatened California earlier in the year has become a sort of a misty dream. The potato market is decidedly weak here just now and some drop has been noted. Onions, however, have taken the place of potatoes and are held at prices heretofore unheard of.

The first of the strawberries appeared in market a week or two ago, but those of the dollar variety are now being shipped in a considerable quantity.

ENDS LIFE WITH A GUN.

First President of the Goldfield Stock Exchange Commits Suicide in Oakland.

[BY A. P. NIGHT WIRE TO THE TIMES.]

OAKLAND (Cal.) April 21.—Henry F. Bragdon, first president of the Goldfield Stock Exchange, committed suicide at his home here today by shooting himself under the eye. He was 45 years old and well known among mining men.

A few minutes before his death Bragdon discussed with his wife his continued ill-health.

"I don't believe I'll ever get well," he said.

When Mrs. Bragdon began to prepare breakfast he went to his bedroom and shot himself.

Bragdon went to Goldfield at the beginning of its boom, and was first president of the Montezuma Club there.

ASK MORAL CLEANING UP.

Sunday-school Convention at Chico May Be Followed by Campaign Against Iniquities.

[BY DIRECT WIRE TO THE TIMES.]

CHICO (Cal.) April 21.—[Exclusive Dispatch.] The big Sunday-school convention, attended by 800 delegates from every portion of California, came to a close today. It has been very successful.

This afternoon Raymond Hanson of the San Francisco Y.M.C.A., addressed a large mass meeting of boys over 14 years old and gave them some solid advice.

As a direct result of the convention sensational developments are expected in local politics. A campaign to clean up the city morally has been proposed. It is intimated that a recall election is imminent, the women and the church workers taking exception to the maintenance of a red light district almost in the heart of the residential section and on the main highway dividing the business from the residential and park section.

SUN SENDS PHOTOGRAPH.

Reno Sheriff Receives Likeness of First Chinese President in Fulfillment of Promise.

[BY DIRECT WIRE TO THE TIMES.]

RENO (Nev.) April 21.—[Exclusive Dispatch.] C. P. Ferrell, Sheriff of Washoe county, has received from Dr. Sun Yat Sen a photograph of the first President of the Chinese republic containing on the back the autograph of the famous Chinaman. It also bore a mysterious Chinese inscription which the sheriff has been unable to decipher.

About one year ago Dr. Sun Yat Sen visited Reno in the interests of the Chinese revolutionists. At that time he promised Sheriff Ferrell, who is a member of the Chinese Free Masons, that he would appoint him an officer of the Chinese republic should the revolutionists win out in the struggle.

SLOPE BRIEFS.

Grieving Woman Kills Herself.

GOLDFIELD (Nev.) April 21.—[By A. P. Night Wire.] Choosing her only child's birthday on which to die, Mrs. Maud Ward, formerly of Carson City, Nev., committed suicide yesterday by poison. For a month she had grieved over the death of a woman friend.

First Box of Cherries.

SUISUN (Cal.) April 21.—[By A. P. Night Wire.] The first box of cherries of this year's crop to leave California was consigned from here to Chicago today. The fruit was grown in Green Valley and was shipped earlier than in any previous year recorded.

Tries to Hang Himself.

GOLDFIELD (Nev.) April 21.—[By A. P. Night Wire.] Cut down from the bars of his cell, E. J. Jamison, awaiting trial on charges of high grading, is dying. He hanged himself with a rope twisted from his blanket. The fact a jury was not able to agree in the trial of his partner, Otto Liss, did not lighten his despondency.

PITH OF THE DAY'S NEWS FROM THE MIDDLE WEST.

CHICAGO, April 21.—[Exclusive Dispatch.] Today was marked by fitful weather, sunshiny in spots, chiefly threatening with sporadic rainfall and tonight considerably colder and damp. Terrific wind storms throughout Central Illinois killed several persons and destroyed many buildings. In Chicago it was a typical "Windy City" day, when people fear to venture out unless equipped for all sorts of weather. The maximum temperature was 66 deg. and the minimum 59 deg. Middle West temperatures:

	Max.	Min.
Alpena	46	42
Bismarck	48	46
Cairo	74	72
Cheyenne	36	32
Cincinnati	68	56
Cleveland	70	56
Concordia	48	42
Davenport	72	52
Denver	40	34
Des Moines	62	54
Detroit	62	54
Devil's Lake	44	42
Dodge City	66	46
Dubuque	70	58
Duluth	32	30
Escanaba	44	42
Grand Rapids	68	56
Green Bay	54	44
Helena	58	52
Huron	52	48
Indianapolis	64	62
Kansas City	66	54
Marquette	36	32
Memphis	78	74
Milwaukee	60	54
Omaha	52	44
St. Louis	74	70
St. Paul	46	36
Sault Ste. Marie	52	42
Springfield, Ill.	76	66
Springfield, Mo.	74	64
Wichita	62	50

REVOLUTIONISTS IN PRISON.

[BY A. P. NIGHT WIRE TO THE TIMES.]

LEAVENWORTH (Kan.) April 21.—Thirteen men, two Americans and eleven Mexicans, who were implicated in the Reyes revolution, began sentences yesterday, in the Federal prison here. They were convicted of smuggling arms and ammunition across the border to Mexico in violation of the neutrality laws. They are to serve a year and a day. One member of the gang, Dr. Rafael Limon Moline, was a conspicuous revolutionist. It was he who helped Reyes launch his campaign in El Paso, Tex. The Mexicans still are loyal to their cause. They expressed confidence that Reyes sooner or later would rise to the top. Willie M. Phillips and Frank Green are the Americans.

WOMEN AS CANDIDATES.

[BY DIRECT WIRE TO THE TIMES.]

TOPEKA (Kan.) April 21.—[Exclusive Dispatch.]] Political announcements are beginning to blossom forth in the Kansas country papers and it is noticeable that in hardly a county of the State, although it still is early, is there an absence of women candidates. In fact, it is expected that there will be more women candidates for office in Kansas this spring than ever before, certainly not less than 200 and probably twice that many names on the primary ballot in August. The women appear to believe that this is a propitious year for them to run for office with the State being stirred from end to end with the suffrage campaign. More than fifty counties now have women superintendents of schools and scattered over the State are half a dozen women in other offices. But the race this year is not confined almost exclusively to the office of county superintendent. The other offices most sought are County Clerk and register of deeds.

THE BOOTERY

IN this day of scant skirts, the appearance of the foot and ankle is more important than is usual. The neat, trim, attractive appearance of the foot is all important. The style leadership of Bootery Smart Shoes for Women has never been questioned.

See the Style Patterns that Attract

Evening Slippers Hosiery Children's Shoes

C. H. WOLFELT CO. 432 Broadway

—a better shoe shop for women

Raisins in burnt-wood Souvenir Boxes No. 1—35c each. No. 2—65c each. No. 3—90c each. No. 5—$1.50 each.

JEVNE'S

Do You Lunch Down Town?

Jevne's Cafe—on the Balcony in our Spring St. store—at 208-10 South Spring St., is truly a delightful place to lunch.

Cool—clean—attractive surroundings—quick, polite service by neatly attired young ladies—and the cooking—well, you know what Jevne cooking would be.

Meet your friends here, Mr. Busy Business Man. Lunch with us—you won't be sorry.

Our Spring Street Store is Not a Seperate Store

The Jevne store at 208-10 South Spring St. is separated from the Jevne store at 6th & Broadway only by the fact that they are in separate buildings. Purchases may be made at Spring St. and orders left there the same as at the Broadway store—deliveries are all made from the one establishment and charge accounts are handled in one set of ledgers.

HOME 10651 TWO STORES H. JEVNE CO COR. SIXTH & BROADWAY 208-10 SO. SPRING STREET BROADWAY 4200

ride the Kite

that's the way to see the show places of Southern California—

The Kite Shaped Track takes you through Pasadena — San Bernardino — Redlands—Riverside—Corona. Past the famous Arrowhead. Through Santa Ana Canyon—

Stops at Redlands and Riverside for sight seeing The foothills and valley are dressed in their best now—snowy mountains—wild flowers—orange groves and sunshine all the way.

Mission Parlor Car all the way. Leave 8:30 a. m. $3 round trip limited to 3 days. $2.05 round trip Sundays, limited to date of sale.

Our folders tell

E. W. McGee, Gen. Agt., Santa Fe, 334 S. Spring Phones: A5224; Main 728; Broadway 1859

B.P.O.E. Grand Reunion Portland, Oregon JULY 8-13

After attending reunion, make trip to the beautiful

Canadian Rockies

En route see TACOMA, SEATTLE, VICTORIA, VANCOUVER, SPOKANE. Round trip from Portland may be made in 7 days, including stops. Complete your plans before leaving home. Let us outline your itinerary. For full information and descriptive literature call or write

Spend Your Vacation in the CANADIAN ROCKIES

CANADIAN PACIFIC

A. A. POLHAMUS, General Agent Passenger Dept., 609 South Spring St. Los Angeles, Cal.

Avoid That "Wet Underwear" Chill

Nothing brings on those stubborn summer colds quicker than the chill clamminess of perspiration-soaked close-weave underwear.

Kneipp Linen Mesh Underwear

being pure linen, and nothing but pure linen, is quickly absorbent and the perspiration soaks into the fabric—its open weave dries very rapidly, and on the hottest days you feel cleaner, dryer and cooler.

Flat Weave Pure Linen Underwear is a popular priced Summer Underwear equal in style, finish and reliability to the famous Kneipp. It is cut to fit.

KNEIPP LINEN MESH CO. 40 E. 19th St., New York.

For Sale in Los Angeles by

Harris & Frank — Mullen & Bluett Co.
J. L. Matheson — Tom Posts, Inc.
J. W. Robinson Co. — F. B. Silverwood
Eagleson & Co. — Chas. W. Eagle Cloth Co.
Coulter D. G. Co. — McManus Bros.

Los Angeles Desk Co. 117-19 South Broadway Headquarters Bank, School and Office Furniture

REMOVAL NOTICE

The TRADERS' BANK of Los Angeles WILL MOVE TO No. 114 WEST FOURTH STREET, formerly occupied by the Southern Trust Company. MONDAY, APRIL 22nd, 1912.

PHILIP L. WILSON, President. THOS. F. COOKE, Cashier.

SAFETY DEPOSIT VAULTS.

Dr. W. F. Huddel Reliable Dentist 202½ S. B'dw'y

Beeman & Hendee 325-327 SOUTH BROADWAY

Our New Store abounds with beautiful new things. Come in.

Citrus Lands, $450-$500. Alfalfa Lands, $300 Acre. 22 Miles from Los Angeles. SAN FERNANDO MISSION LAND CO. 211-212 Central Bldg.

In Memoriam.

CHIMES TOLL FOR THE DEAD.

Solemn Services for the Titanic Victims.

Heads Bowed Down in Common Grief.

Tribute to the Loyalty of the Brave Women.

[BY DIRECT WIRE TO THE TIMES.]

NEW YORK, April 21.—Chimes of Old Trinity, of St. Patrick's and the Cathedral of St. John the Divine tolled in unison today a requiem for the Titanic's heroic dead. Bowed by a common grief, men and women of every creed assembled in the places of worship where memorial services were conducted.

"Nearer, My God, to Thee," the strains of which were heard by the survivors as the Titanic took her final plunge, was sung in all churches of the city. There were prayers for the survivors and the relatives and friends of the dead, while in Catholic churches requiem masses were sung for the repose of the souls of those who went down.

At Trinity Church, the Rev. Dr. William T. Manning, the rector, spoke of the lesson taught by the disaster and the greatness of character shown by those who perished.

He paid tribute to the loyal devotion of the women passengers who remained with their husbands "even unto death," and continued:

"There must be a joy in our hearts that these men and women, when they met the supreme test, faced it in such a manner. Their example on board that sinking ship has made the world richer and has given this generation a greater heritage to leave to those generations to come."

SPECIAL SERVICES.

Special services for survivors of the Titanic, Dr. Manning announced, would be held in Trinity Church Tuesday morning. In the Catholic churches announcement was made that Cardinal Farley had directed that memorial services will be held in all churches of the archdiocese tomorrow morning.

At St. Patrick's today Cardinal Farley celebrated the mass.

At St. Paul's Methodist Church, Bishop Foss of the Methodist Episcopal Church, South, led the prayer service. The Rev. G. P. Eckman, the pastor, chose as his text:

"Thy way is in the sea; thy path is in the great waters, and thy footsteps are unknown."

At the Church of the Incarnation, where memorial services were held, the Rev. Howard C. Robbins, the rector, spoke of the "pity of that grievous tragedy so uselessly brought about."

Some of the survivors of the Titanic were at the Madison avenue Reformed Church, where the pastor, the Rev. William Carter, chose as his text: Psalm 93:3-4; "The floods have lifted up their voice, the floods have lifted up their waves, the Lord is mightier than the noise of many waters; yea, than the mighty waves of the sea."

THE IRONY OF IT.

Dr. Carter said: "The irony of it was that the hulk of the Titanic which the builders said could weather any gale, withstand any shock and was absolutely unsinkable, was the very thing that sent her more quickly to her doom."

Hundreds from the Russian colony of New York attended services at the Church of the Holy Virgin Mary, on the East Side, where requiem mass was celebrated by the Rev. Peter Poreff. In his sermon the pastor referred to the large number of Russians who had lost their lives.

At the French Catholic Church of St. Vincent de Paul, in West Twenty-third street, Father Septier conducted two masses and prayers were said for the repose of the souls of the dead.

At the Free Synagogue at Carnegie Hall, Rabbi Emil G. Hirsch of Chicago, paid tribute to the heroism of the Jews who lost their lives. "It will be a long time," he added, "before the world will forget the quiet and manly heroism of Isador Straus and of the wifely devotion of Mrs. Straus, who refused to be saved without him."

At the Cathedral of St. John the Divine, Bishop Greer said:

"From those who have gone not to return has come a message of courage, of a heroism, of a sacrificial bravery of the finest and highest type; not the courage of the soldier on the field of battle, but a courage greater than that—the courage of those who were facing and feeling then the anguish of separation from all that made their lives on earth dear and precious."

In many of the churches collections were taken for the relief of the destitute survivors.

UNION SERVICES HELD IN SEATTLE.

[BY A. P. NIGHT WIRE TO THE TIMES.]

SEATTLE (Wash.) April 21.—Union memorial services in honor of the Titanic's dead were held in Dreamland Pavilion this afternoon under the auspices of the Ministerial Federation and civic organizations. The pavilion was filled. Mayor George F. Cotterill presided, and representatives of every denomination in the city participated in the exercises.

The Titanic disaster furnished the topic for the sermons in many Seattle churches. The spiritualist societies held memorial services tonight in honor of William T. Stead, who perished in the wreck.

A VACANT PEW FLOWER BANKED.

[BY DIRECT WIRE TO THE TIMES.]

PORTLAND (Or.) April 21.—[Exclusive Dispatch.] With a vacant pew banked high with flowers, the First Congregational Church today held memorial services for its foremost member, F. M. Warren, wealthy salmon packer who went down with the Titanic.

Mr. Warren was one of the charter members of the church and made possible the erection of its splendid stone building, which was crowded for the memorial service led by Dr. Luther R. Dyott.

In nearly every church in Portland a special memorial service for the Titanic's dead was held today, ministers preaching from pulpits draped in black.

Tributes were paid to Mr. Warren and others who had proved their heroism, and special mention was made of the creditable parts played by American millionaires.

That there should be a concerted movement to contribute to the relief of those left destitute by the disaster was the message of Dr. W. B. Hanson, formerly of San Diego.

CHICAGO DIVINES PREACH OF TITANIC.

[BY DIRECT WIRE TO THE TIMES.]

CHICAGO, April 21.—[Exclusive Dispatch.] The Titanic catastrophe was the topic of sermons in most Chicago churches today. Many ministers drew lessons of warning, some of thankfulness, from the theme.

Collections were generally diverted to the Mayor's fund for the relief of the survivors. About $100 was subscribed for Nanna Harper, 4-year-old daughter of the Rev. John Harper, Evangelist, who was saved from death while her father perished, at a union memorial service in the Belden-avenue Baptist Church, in the afternoon. At this memorial nearly a dozen churches in the Central North Chicago Ministerial Association helped to exhaust the seating capacity of the auditorium. Among the churches and the pastors represented were Belden-avenue Presbyterian, the Rev. W. H. Phelps, pastor; Christian Church (Presbyterian;) the Church of the Covenant, the Rev. W. S. P. Bryan, pastor; Diversey Boulevard Methodist Episcopal Church, the Rev. G. M. Wenz, pastor; Fullerton-avenue Presbyterian Church, the Rev. H. T. Kerr, pastor; Lake View Congregational Church, the Rev. R. F. Wicks, pastor; Sheffield-ave. Episcopal church the Rev. W. F. Shaw, pastor; Wesley Methodist Episcopal Church, the Rev J. M. Phelps, pastor.

By a rising vote the congregation passed resolutions that made a record of the congregation's grief for the dead and sympathy with the bereaved survivors.

International action toward the increased safety of the traveling public was urged.

In the memorial sermon the Rev W. S. Plumer Bryan, pastor of the Church of the Covenant, recalled a similar memorial service in the district in 1901, when President McKinley was shot.

"For some time past we have been told of the decline of manhood of the rush of materialism, of the utter selfishness that prompted all human action," said Dr. Bryan. "It is a lie, a libel. And over the watery grave of the Titanic there shines the light which tells of something more than life, something dearer than self, something nobler than pleasures.

"The Socialist ought to see that the leveling of the rich and poor needs no help from him. The women who are demanding political rights may well take care, lest they lose what is infinitely dearer. If men and women are to be rivals, can she expect such chivalrous protection as the women of the Titanic received?"

LIKE GHOULS THEY GLOAT.

Socialist Rejoicing Over Titanic Disaster Is Mauled by Broker.

[BY DIRECT WIRE TO THE TIMES.]

MILWAUKEE (Wis.) April 21. — [Exclusive Dispatch.] Two Socialists on a street car were today loudly proclaiming their joy over the death of men of wealth and distinction in the Titanic. They especially gloated over the deaths of Astor, Straus and Maj. Butt.

B. W. Stone, an investment broker, was one of the passengers and the Socialists asked him what he thought about it.

"No man with a drop of American blood in his vessels would say what you are saying," he responded.

"You're a liar," shouted one of the Socialists, as he sprang at Mr. Stone.

The latter arose and with a stiff battery of blows exchanged the fellow's face into a disfigured mass.

A policeman rushed into the crowd, but when told of the cause of the battle refused to arrest Mr. Stone, but instead shook him warmly by the hand.

Capt. Smith of the Titanic and a Group of His Officers.

Masters of a Doomed Ship,

That went to the bottom of the ocean on her maiden voyage from England to the United States. In the group are officers who served with Capt. Smith on other vessels of the White Star line. The crew of the Titanic was made up for the most part of officers and men of the Olympic.

DISMAY ENTERS DENIAL

(Continued from First Page.)

sea. All the matters were under the exclusive control of the captain. I saw Capt. Smith only casually, as other passengers did. I was never at his room; I was never on the bridge after the accident; I did not eat at his table in the salon. I had not visited the engine room nor gone through the ship, and did not go, or attempt to go, to any part of the ship to which any other first cabin passenger did not have access.

"It is absolutely and unqualifiedly false that I ever said I wished the Titanic would make a speed record or should increase her daily runs; I deny absolutely having said to any person that we would increase our speed in order to get out of the ice zone, or any words to that effect.

"As I have already testified, at no time did the Titanic, during the voyage, attain her full speed. It was not expected that she would reach New York before Wednesday morning. If she had been pressed she could probably have arrived Tuesday evening.

"The statement that the White Star line would receive an additional sum by way of bounty or otherwise for attaining a certain speed is absolutely untrue. The White Star line receives from the British government a fixed compensation of 70,000 pounds per annum for carrying the mails, without regard to speed of any of its vessels, and no additional sum is paid on account of any increase in speed.

"I was never consulted by Capt. Smith nor by any other person, nor did I ever make any suggestions whatsoever to any human being about the course of the ship. The Titanic, as I am informed, was on the southernmost westbound track of trans-Atlantic steamships. The tracks, or lanes, were designated many years ago by agreement of all the important steamship lines and all captains of the White Star line are required to navigate their vessels as closely as possible on these tracks, subject to the following standing instructions:

"'Commanders must distinctly understand that the issuance of these regulations does not in any way relieve them from responsibility for the safe and efficient navigation of their respective vessels, and they are also enjoined to remember that they must run no risk which might by any possibility result in accident to their ships. It is to be hoped that they will ever bear in mind that the safety of the lives and property entrusted to their care is the ruling principles that govern them in the navigation of their vessels, and that no supposed gain in expedition or saving in time on the voyage is to be purchased at the risk of accident. The company desires to maintain for its vessels a reputation for safety, and only looks for such speed on the various voyages as is consistent with safe and prudent navigation.

"'Commanders are reminded that the steamers are to a great extent uninsured and that their own livelihood as well as the company's success depends upon immunity from accidents; no precaution which insures safe navigation is to be considered excessive.'

ICEBERGS SIGHTED.

"The only information I ever received on the ship that other vessels had sighted ice was by a wireless message received from the Baltic, which I have already testified to. This was handed to me by Capt. Smith without any remark as he was passing me on the passenger deck on the afternoon of Sunday, April 14. I read the telegram casually and put it in my pocket.

"At about ten minutes past 7, while I was sitting in the smoking-room, Capt. Smith came in and asked me to give him the message I received from the Baltic in order to post it for the information of the officers. I handed it to him and nothing further was said by either of us. I did not speak to any of the other officers on the subject.

"If the information I received had aroused any apprehension in my mind, which it did not, I should not have ventured any suggestion to a commander of Capt. Smith's experience. The responsibility for the navigation of the ship rested solely with him.

"It has been stated that Capt. Smith and I were having a dinner party in one of the salons from 7:30 to 10:30 Sunday night and that at the time of the collision Capt. Smith was sitting with me in the salon.

"Both of these statements are absolutely false. I did not dine with the captain, nor did I see him during the evening of April 14. The doctor dined with me in the restaurant at 7:30 and I went directly to my stateroom and went to bed at about 10:30. I was asleep when the collision occurred. I felt a jar, went out into the passageway without dressing, met a steward, asked him what was the matter, and he said he did not know. I returned to my room. I felt the ship slow down, put on an overcoat over my pajamas and went up on the bridge deck and on the bridge. I asked Capt. Smith what was the matter and he said we had struck ice. I asked him whether he thought it serious and he said he did. On returning to my room I met the chief engineer and asked him whether he thought the damage serious and he said he thought it was.

"I then returned to my room and put on a suit of clothes. I had been in my overcoat and pajamas up to this time. I went back to the boat deck and heard Capt. Smith give the order to clear the boats. I helped in this work for nearly two hours as far as I can judge. I worked at the starboard bow helping women and children into the boats and lowering them over the side. I did nothing with regard to the boats on the port side. By that time every wooden lifeboat on the starboard side had been lowered away and I found that they were engaged in getting out the forward collapsible boat on the starboard side. I assisted in this work and all the women that were on this deck were helped into the boats. They were all, I think, third-class passengers.

"As the boat was going over the side, Mr. Carter, a passenger, and myself got in. At that time there was not a woman on the boat deck, nor any passenger of any class, so far as we could see or hear. The boat had between thirty-five and forty in it, I should think, most of them women. There were perhaps four or five men, and it was afterward discovered that there were four Chinese concealed under the thwarts in the bottom of the boat. The distance that the boat had to be lowered into the water was I should estimate, about twenty feet.

"Mr. Carter and I did not get into the boat until after they had begun to lower it away. When the boat reached the water I helped row it, pushing the car from me as I sat. This is the explanation of the fact that my back was to the sinking steamer. The boat would have accommodated certainly six or more passengers in addition if there had been any on the deck to go.

"These facts can be substantiated by W. E. Carter of Philadelphia, who got in at the time I did and was rowing the boat with me. I hope I need not say that neither Mr. Carter nor myself would for one moment have thought of getting into the boat had there been any women there to go into it, nor should I have done so if I had thought that by remaining on the ship I could have been of the slightest further assistance. It is impossible for me to answer every false statement, rumor or invention that has appeared in the newspapers. I am prepared to answer any question that may be asked by the committee of the Senate or any other responsible person. I shall, therefore, make no further statement of this kind, except to explain the messages that I sent from the Carpathia. These messages have been completely misunderstood.

"An inference has been drawn from them that I was anxious to avoid the Senate Committee's inquiry, which it was intended to hold in New York. As a matter of fact, when dispatching these messages I had not the slightest idea that any inquiry was contemplated and I had no information regarding it until the arrival of the Carpathia at the Cunard dock on Thursday night, when I was informed by Senators Smith and Newlands of the appointment of the special committee to hold the inquiry.

"The only purpose I had in sending these messages was to express my desire to have the crew returned to their homes in England for their own benefit at the earliest possible moment and I also was naturally anxious to return to my family, but left the matter of my return entirely to our representative in New York.

"I deeply regret that I am compelled to make any personal statement when my whole thought is on the horror of the disaster. In building the Titanic it was the hope of my associates and myself that we had built a vessel which could not be destroyed by the perils of the sea or the dangers of navigation. The event has proved the futility of that hope. Present legal requirements have proved inadequate. They must be changed; but whether they are changed or not, this awful experience has taught the steamship owners of the world that too much reliance has been placed on water-tight compartments and on wireless telegraphy, and they must equip every vessel with lifeboats and rafts sufficient to provide for every soul on board and sufficient men to handle them."

A GENTLEMAN IN DISFAVOR.

London Club Companions Will Ask Him to Explain His Position.

[BY DIRECT WIRE TO THE TIMES.]

LONDON, April 21.—[Exclusive Dispatch.] Reynolds newspaper says "the conduct of one gentleman who was saved from the Titanic has already been the subject of very severe comment among old-time friends. Indeed the suggestion already has been made that a committee from one club of which he is a member be asked to call on him to explain his position, many of the members apparently being of the opinion that failing some satisfactory explanation this gentleman should be asked to resign."

THREE WARNINGS OF BERGS AHEAD.

[BY A. P. NIGHT WIRE TO THE TIMES.]

NEW YORK, April 20.—Three warnings that an iceberg was ahead were transmitted from the crow's nest of the Titanic to the officer on the doomed steamship's bridge, fifteen minutes before she struck, according to Thomas Whitely, a first saloon steward, who now lies in St. Vincent's Hospital with frozen and lacerated feet.

Whitely, who was whipped overboard from the ship by a rope while helping to lower a lifeboat, finally reached the Carpathia aboard one of the lifeboats that contained, he said, both the crow's nest lookouts. He heard a conversation between them, he asserted, in which they discussed the warning given of the presence of icebergs.

Whitely did not know either of the lookout men's names and believes they have returned to England with the majority of the surviving members of the crew.

"I heard one of them say that at 11:15 o'clock, fifteen minutes before the Titanic struck, he had reported to First Officer Murdock that he fancied he saw an iceberg," said Whiteley. "Twice after that the lookout said he warned Mr. Murdock that a berg was ahead. I can't remember their exact words, but they were indignant that no attention was paid to their warnings. One of them said, 'No wonder Mr. Murdock shot himself.'"

Whitely in telling of various incidents of the disaster, that had come to his notice, said that on one of the first boats lowered, the only passengers were a man whom he was told was an American millionaire, his wife, child and two valets. The others in the boat were firemen and coal trimmers, he said, seven in number, whom the man had promised to pay well if they would man the lifeboat.

"I do not know the man's name," said Whitely. "I heard it, but have forgotten it. But I saw an order for five pounds which this man gave to each of the crew of his boat after they got aboard the Carpathia. It was on a piece of ordinary paper addressed to the Coutts Bank of England.

"We called that boat 'the money boat'. It was lowered from the starboard and was one of the first off. Our orders were to load the lifeboats beginning forward on the port side working aft and then back to the starboard. This man paid the firemen to lower a starboard boat before the officers had given the order.

Whitely explained that the reason he thought the crow's nest lookout had started back to England was that he had read that besides the senior officers, only quartermasters had been retained as witnesses by the Senate committee investigating the disaster, and they could not be in hospitals as they had not been injured.

TALK OF MUTINY ON THE OLYMPIC.

[BY A. P. NIGHT WIRE TO THE TIMES.]

LONDON, April 21.—A special dispatch received from Cherbourg says it is learned that while the Olympic was in the harbor of Plymouth the crew were supporting a proposal to refuse to embark when the vessel sails from New York next Wednesday on the ground the steamer was insufficiently provided with life saving apparatus.

Los Angeles Hotels and Apartments.

Brentwood Apartments
Now Open—1020 West Pico St., Corner Wright St.
Absolutely Fireproof. Elegantly furnished double and single apartments. Private phones and bath, steam heat, hot and cold water. Built-in bookcases, desk and buffet. Large white enameled kitchen. Beautiful lobby and parlor. Roof garden. Everything new and up-to-date. Ten minutes from heart of city. Good car service. Apartments $40 to $65. Telephones: Main 677; Home 22549.

Huntley Apts.
1207 West Third Street
New reinforced concrete building; new furniture. Take Crown Hill car line. Dishes washed, rooms cared for, beds made; free garage.
Phone Main 256, Home 10108

Golden Apartments
Finest of all Apartment Hotels. Immense lobbies and public parlors. Elevator, garage, magnificent grounds. Balls, card parties, billiards. $40 to $75. 1130 W. Seventh st.

HOTEL BEACON APARTMENTS
Cor. 6th and Figueroa sts., 615 W. 6th st. Walking distance. New and elegantly furnished two and three-room apartments, with single rooms. First-class in every detail. Reasonable rates. Every comfort. F4324.

Fremont Hotel
AMERICAN PLAN.
Elegantly appointed high-class family hotel, two blocks from shopping district, one block from car lines. Pure air, no dust. Restful. Cuisine unsurpassed. Attractive rates. R. A. VON FALKENBERG.

Hotel Musydora
JUST OPENED. WALKING DISTANCE.
321 S. Grand ave. Fireproof. Steam heat, hot and cold water. Grand avenue, 9th and 10th st. cars. Prices $3.50 to $8.00 per week. Phone 60284

THE TIMES FREE INFORMATION BUREAU
531-33 South Spring Street
ADVERTISING COPY AND SUBSCRIPTIONS RECEIVED.
THE TIMES FREE INFORMATION AND RESORT BUREAU is for the accommodation and benefit of persons seeking interesting points of travel, desirable hotels and resorts for recreation and recuperation at the seashore or in the mountains.
Particulars are furnished by competent attendants and by correspondence to all inquirers. The general public regarding rates and attractions of railroad and steamship lines, points of interest, pleasure and health resorts. Photographs, descriptive circulars and transportation folders are kept on hand for inspection and distribution. Times readers can obtain in a few minutes without the delay incident to writing for it, all the information necessary for a safe and enjoyable journey or vacation. This service is gratuitous and open to all.
PERSONS CONTEMPLATING VISITING LOS ANGELES ARE INVITED TO HAVE THEIR MAIL ADDRESSED TO THIS BUREAU.

Resorts.

SANTA CATALINA ISLAND
See It Now
When the hills are green and the sea is balmy as an Eastern June.
PLAN TO STAY A FEW DAYS
BANNING CO., Agts. 124 W. 3d. Bldg. Main 4892. 57076.

New Arlington Hotel
Santa Barbara
Absolutely Fireproof—Tourists' Headquarters—All Outside Rooms—Private Lavatories With All Rooms—Perpetual May Climate
E. P. DUNN, Lessee

HOTEL MOUNT WASHINGTON
At the terminus of the celebrated Mt. Washington Incline Railway, reached in 25 minutes by Garvanza car from the business center. Accessible to motorists by the finest scenic mountain driveway in the West. Pure, healthful mountain air. All the scenic grandeur of the Alps of Switzerland, yet within easy reach of the city and the beaches. Main 21227. Write or phone for illustrated booklet—
"1000 FEET ABOVE THE SEA."

RADIUM SULPHUR SPRINGS—Melrose Ave. and Gow st. Los Angeles.
TAKE BATHS IN LIQUID SUNSHINE. NATURAL MINERAL WATER. SPARKLES AND FOAMS LIKE CHAMPAGNE. Drink the most effective natural curative mineral water. It purifies blood, keeps you young, soothes, restores your whole body. HOT BATHS cure Rheumatism, Colds, Poor Circulation, Sciatica, Rheumatism, Stomach, Liver, Kidneys, Bladder, Blood, Bright's, Nervous and Female Troubles, makes skin velvety, stops hair falling out. Physician in charge. Food for Baths and deliveries. Melrose ave. cars on W. 7th st. direct to springs. Telephone 10000.

Snow! Snow! Snow!
MOUNT WILSON, CALIFORNIA
Make your reservations early at L. A. Angeles Office, 334 Byrnes Bldg. Main phones Bdwy. 1441, F1441, or at Mount Wilson. H. D. DIFFIN, Asst. G. P. A. 334 Byrnes Bldg.

FINEST Hotel Site at a Bargain in SEASIDE TERRACE. SCHADER'S REALTY BROKERS Sole Agents.

Special Spring Rates in Effect
HOTEL VIRGINIA Absolutely Fireproof
Long Beach, California
Spend a few of these delightful spring days at the old resort.
CARL PEARCE, Manager.

CATALINA.
Camp Albert open year round. Strictly modern, high-class furnished cottages. Artistic surroundings, accommodation limited. Moderate prices. J. ALBERT.

Pasadena Hotels.
Hotel Maryland & the Maryland Bungalows
ALWAYS OPEN
D. M. LINNARD Mgr., President
HOTEL MARENGO
A family hotel only a short distance from Los Angeles. The comforts of a home of quality.
PASADENA summer rates. Geo. D. Barber, Owner and Manager

Superb Routes of Travel.
NO EXTRA CHARGE FOR MEALS OR BERTH.
Steamship Governor or President, Sailing Thursday.
$8.35, first class. SAN FRANCISCO $5.00, second class. SEATTLE $8.35, first class. $5.00, second class.
Steamship Queen, Sailing Sunday.
$7.35, first class. $5.00, second class. San Francisco $8.35, first class. $5.00, second class. SEATTLE $8.35, first class. $5.00, second class.
THROUGH TICKETS EAST, via San Francisco, Victoria or Portland, to Chicago, Denver, Omaha, Spokane, St. Paul, Chicago, New York and all points in the United States, Canada and Alaska.
SAN DIEGO DAYLIGHT EXCURSIONS, every Wednesday and Saturday AM.
$3.50 ROUND TRIP—$2.50 ONE WAY.
LARGEST SHIPS AND BEST SERVICE.
Ticket Office, 646 South Spring St. Phones: Home A6333; Main 6.

All Rates Include Berth and Meals
$8.35 First Class San Francisco THE BIG 8 $5.00 Second Class
Largest and newest modern Coast liners on the Pacific. Connecting at San Francisco, Astoria and Portland to all points. Sailings: April 23, 28; May 3, 8, 13, 18, 23, 28.

Pacific Mail Steamship Co.
S. S. Manchuria, S. S. Mongolia, S. S. Korea, S. S. Siberia. For Honolulu, Japan, China, Manila and Around the World Tours.
PANAMA LINE—SEE THE CANAL—LOW EXCURSION RATES.
Steamer City of Para, May 11, for South American and New York. Steamers from San Francisco for Mexico, Central America, Panama and New York, $74, $125 and $150 up. Ask Ry. Co. Sts. H. D. DIFFIN, Asst. G. P. A. 334 Byrnes Bldg.
C. G. ELLINGWOOD, Gen'l Agt. 311 South Spring St.
Phones—Home A3751, Sunset Main 1394.

GREAT NORTHERN RAILWAY
Go East Via San Francisco, Portland, Tacoma, Seattle
MAGNIFICENT SCENERY—SUPERB SERVICE
IT COSTS NO MORE
J. W. PHALON, T. F. & P. Agent, 605 S. SPRING ST.
Tel. Bdwy. 1310—Home F1394.

UNION PACIFIC
YELLOWSTONE PARK
Ticket Office, 130 West 6th St.
H. O. WILSON, General Agent.

THROUGH NEW ORLEANS
and the HISTORIC OLD SOUTH, through St. Louis and Memphis. Stop-over privileges now. One way via the ILLINOIS CENTRAL. It costs no more. Ships your baggage C. HAYDOCK, Coast Agt., 116 West 6th st. Phones: F1272, Main 8272.

$7.00 FIRST CLASS San Francisco SECOND CLASS $5.00
Berth and meals included. Portland, $17-$20. Seattle, $21-$25. Unexcelled accommodations. Sailing Tuesday, Thursday and Saturday. Main 1995.
WEST COAST STEAMSHIP LINE, 629 South Spring Street.

German Apple Kuchen at Christopher's 531 South Broadway.

THE MT. LOWE TRIP
Pacific Electric
Sightful. Thrilling. Get a folder.

CAFE BRISTOL
The cleverest entertainers on the Coast. A cuisine that is famous. FOURTH & SPRING.

MONDAY MORNI

Political.

OVERTHROW C TEXAS DESP

Taft Forces Effect Do of Cecil Lyon Mach

Lyon Now Makes Plea as Chicago Delegat

Result Is Victory for Republican Party.

[BY DIRECT WIRE TO THE T

CHICAGO, April 21.—[Exclusive Dispatch.] Follo are the chief Republican ev throughout the country week:

Monday—Missouri, Sixth trict convention.

Tuesday—New Hamps State and District conventi Indiana, Twelfth District vention.

Wednesday—Iowa State Second, Fourth, Fifth and E enth District conventi Rhode Island State convent

Thursday—Missouri convention; President Taft stump in Massachusetts.

Friday and Saturday—Roosevelt in Massachusetts.

No Democratic convent scheduled for the week.

WASHINGTON, April 21.—[Exclusive Dispatch.] While the Roo forces are issuing manifestoes i is all over but the shouting, they are doing now for obvious sons, as the Taft people woul "Because they must shout no never." the White House pr its usual calm judicial front world.

Today the national Taft bure sued a statement claiming the Taft will have at least thirty delegates from Texas on the fir only ballot in the Chicago co tion. The Cecil Lyon machine i State, it is said further, has smashed to bits and Lyon hims now begging the Taft men to le go to the Chicago convention delegate. Unless Lyon can slip self in as a delegate from som district or by some trick, he, Pearl Wight of Louisiana, will to vote for Taft at Chicago o at home.

The story of the winning of from Lyon, personal sponsor fo but five out of 5000 office-holde that great State, is the story victory of the Republicans of State over one of the most not "bosses" in the whole country. Republican party in Texas, unde leadership of Lyon, has dwi from a militant, fighting force of 000 voters in 1898, to a meager poral's guard of 25,000 in 1912, of whom are office-holders and balance their friends in the office-holding corporation. No who did not do the bidding of could live politically in the Re lican party of Texas.

At the outset of this campaign managers of President Taft de to end, whether they got any gates or not, once for all, the de lism of Lyon. The job was a trem ous one and the patriotism of rank and file of the party was only possible appeal that could made, for Lyon had the office-h ers in leash. At the outset I smiled at the proposition and he might. Next he called for the fice-holders to send to him per ally a "slush fund" to fight opponents and now, finally, Lyo begging to go to the convention a delegate. The patriotic respons the Republicans of Texas to the arms against Lyon is a victory the whole Republican party.

The history of Lyon's downfal the history of the absolute hypoc of Theodore Roosevelt and his social representatives in this wi fight. In sequence the developm were as follows:

The Taft rank and file asked P idential preference primaries un the State law of Texas, which L and his State committee, under call of the Republican National C mittee, had the authority to Lyon declined.

Then the Taft rank and file of party asked for district conventi in order that they might get a ch to vote for district delegates, leav to Lyon and his machine the po to choose all the delegates-at-la from their officeholders. This co tion was also provided for State law, by the call of the Natio Committee, and had always been h in Texas heretofore. Lyon and Federal officeholders fought proposition and attempted to ha the entire delegation elected by State convention, where they co trolled the machinery, to throw out their seats every contesting Taft de gation.

Despite this opposition the T forces went to work on the vario Congressional district committees wi this result that large majority of t delegates from Texas will be elect by a primary vote and they will Taft men. In other words, while pr tending to want the people to vote other States, in Texas, where the m chine was entirely in the hands of o men, and that man Cecil Lyon, pe sonal and intimate friend of Theodo Roosevelt, the Roosevelt men ha done the utmost to prevent a vote any kind by the Republicans of t State.

The credit for the victory over t despotic Lyon, which is now assure belongs solely and absolutely to t rank and file of the party in Texas a to the leaders who had the temerit at the outset to confront Lyon an make him show his hand.

BIG TAFT RALLY.

Sacramento Committee Is Makin Arrangements for a Good Old Tim Jollification.

[BY DIRECT WIRE TO THE TIMES.]

SACRAMENTO, April 21.—[Exclusive Dispatch.] There will be a bi Taft rally in the Clunie Theater i this city Saturday night. The loca committee is now making arrange

Political.

OVERTHROW OF TEXAS DESPOT.

Taft Forces Effect Downfall of Cecil Lyon Machine.

Lyon Now Makes Plea to Go as Chicago Delegate.

Result Is Victory for Whole Republican Party.

[BY DIRECT WIRE TO THE TIMES.]

CHICAGO, April 21.—[Exclusive Dispatch.] Following are the chief Republican events throughout the country this week:

Monday—Missouri, Sixth District convention.

Tuesday—New Hampshire State and District conventions; Indiana, Twelfth District convention.

Wednesday—Iowa State and Second, Fourth, Fifth and Eleventh District conventions; Rhode Island State convention.

Thursday—Missouri State convention; President Taft on stump in Massachusetts.

Friday and Saturday—Col. Roosevelt in Massachusetts.

No Democratic conventions scheduled for the week.

WASHINGTON, April 21.—[Exclusive Dispatch.] While the Roosevelt forces are issuing manifestoes that it is all over but the shouting, which they are doing now for obvious reasons, as the Taft people would say: "Because they must shout now or never," the White House presents its usual calm judicial front to the world.

Today the national Taft bureau issued a statement claiming that Mr. Taft will have at least thirty sure delegates from Texas on the first and only ballot in the Chicago convention. The Cecil Lyon machine in that State, it is said further, has been crushed to bits and Lyon himself is now begging the Taft men to let him go to the Chicago convention as a delegate. Unless Lyon can slip himself in as a delegate from some one district or by some trick, he, like Pearl Wight of Louisiana, will have to vote for Taft at Chicago or stay at home.

The story of the winning of Texas from Lyon, personal sponsor for all but five out of 5000 office-holders in that great State, is the story of a victory of the Republicans of the State over one of the most notorious "bosses" in the whole country. The Republican party in Texas, under the leadership of Lyon, has dwindled from a militant, fighting force of 167,000 voters in 1898, to a meager corporal's guard of 25,000 in 1912, 5000 of whom are office-holders and the balance their friends in the great office-holding corporation. No man who did not do the bidding of Lyon could live politically in the Republican party of Texas.

At the outset of this campaign the managers of President Taft decided to poll, whether they got any delegates or not, once for all, the despotism of Lyon. The job was a tremendous one and the patriotism of the rank and file of the party was the only possible appeal that could be made, for Lyon had the office-holders in his leash. At the outset Lyon smiled at the proposition and well he might. Next he called for the office-holders to send to him personally a "slush fund" to fight their enemies and now, finally, Lyon is compelled to go to the convention as a delegate. The patriotic response of the Republicans of Texas to the call to arms against Lyon is a victory for the whole Republican party.

The history of Lyon's downfall is the history of the absolute hypocrisy of Theodore Roosevelt and his personal representatives in this whole State. In sequence the developments were as follows:

The Taft rank and file asked Presidential preference primaries under the State law of Texas, which Lyon and his State committee, under the thumb of the Republican National Committee and the authority to give, refused.

Then the Taft rank and file of the party asked for district conventions in order that they might get a chance to vote for district delegates, leaving Lyon and his machine the power to choose all the delegates-at-large and their officeholders. This sort of a situation was also provided for by State law, by the call of the National Committee, and had always been held in Texas heretofore. Lyon and his office-holders fought this proposition and attempted to have the entire delegation elected by the State convention, where they controlled the machinery, to throw out of court every contesting Taft delegate.

Beside this opposition the Taft people went to work on the various congressional district committees with the result that large majority of the delegates from Texas will be elected by primary vote and they will be Taft men. In other words, while pretending to want the people to vote in Texas, in Texas, where the machine was entirely in the hands of one man, and that man Cecil Lyon, personal and intimate friend of Theodore Roosevelt, the Roosevelt men have fought the utmost to prevent a vote of the people being had by the Republicans of the State.

The credit for the victory over the Cecil Lyon, which is now assured, belongs solely and absolutely to the rank and file of the party in Texas and to the leaders who had the temerity and the earnest to confront Lyon and make him show his hand.

THE TAFT RALLY.

Committee Is Making Arrangements for a Good Old Time Affair.

[BY DIRECT WIRE TO THE TIMES.]

SACRAMENTO, April 21.—[Exclusive Dispatch.] There will be a big Taft rally in the Clunie Theater in this city Saturday night. The local committee is now making arrangements and will announce the programme in a few days.

Former Gov. Gillett will probably preside. The principal speakers will be Joseph Scott, an attorney of Los Angeles, and Mrs. Abbie E. Krebs of San Francisco. Mrs. Krebs is president of the Taft Woman's Club of San Francisco.

Arthur Miller, president of the local Taft Club, says the membership has passed the 2000 mark. He is sure Taft will carry Sacramento county by a large vote.

LEASE ON SEVENTH.

Herbert N. Middleton and James Watson, who later will form a company for handling women's apparel, have leased two floors of the Eshman building, Nos. 321-25 West Seventh street, from R. D. Bronson for eight years at a total rental of $150,000. They will take possession July 15 and will open for business about a month later.

Those Who Need It.

FREE BOOKS TO UPLIFT MASSES.

LATIN BRANCH OF LIBRARY TO BE OPENED TODAY.

Hector Alliot's Plan Materializes and Literature in Foreign Languages Is to Be Available for Residents of Downtown Quarter. Liberal Education for Everybody.

The new Latin branch of the Public Library will be opened at No. 427 North Main street, tomorrow. It's god-father is Hector Alliot, who has always maintained that literature is one of the most useful factors in making good citizens of our ever-increasing foreign population. To give immigrants free use of books written in their own tongue and by the introduction of books written in English to gradually lead them to become conversant with the language, customs, duties and privileges of the American citizen, has been his cherished desire.

Everett Perry, City Librarian, welcomed the modest experimental plan; Jules Viole and John Lopizich have tendered shelf room and lighting free, and Andre Lopizich has volunteered his services as honorary librarian of the new Latin branch. Miss Oakley, superintendent of branches, has supervised the apportionment of volumes, while the selection of sane, good literature in the various Latin tongues was done by Hector Alliot.

The immediate result is that the Plaza Library, as it will be officially called, is going to dispense books under the same general rules that govern the main library, but from a depot situated in a populous center of workers. These people are often unable to pay car fare for the trip downtown, or are too tired to walk so far from their homes, so the books will be brought to them. Privileges of the branch will extend to children who can read and write, as well as to adults. The initial assortment of books comprises religion, biography, travel, drama, poetry and fiction, in French, Italian, Spanish and English. As the demand grows this list will be increased in proportion to indicated requirements.

"It is hoped that the realization of this dream will soon become a recognized element for good in the fusing of our cosmopolitan population into worthy American citizenship," said Alliot yesterday. "A municipal library, besides catering to the demands of the most cultured class in a community, should have a broader purpose. It does not seem that the library has fulfilled its possibilities in merely maintaining and increasing the knowledge of those who already possess education. The missionary work of taking the book to those that need it most, those who have had few opportunities of becoming acquainted with its beneficient influence, is a promising field for a city library's activities."

Hold-up.

MASKED ROBBERS PLUNDER GOLDEN STATE LIMITED.

Covered by Revolvers Pullman Porter Is Compelled to Point Out Occupied Berths, and Five Passengers Are Relieved of Money and Valuables—Shoot Holes in Air Tubes to Stop Train Afterwards.

[BY A. P. NIGHT WIRE TO THE TIMES.]

CHICAGO, April 21.—Five persons were robbed of money or valuables or both by three masked robbers who went through a sleeping-car of the Rock Island westbound Golden State Limited a few minutes after midnight this morning. After the robbers finished their work, they shot holes in the air tube, connected with the engine, thus bringing the train to a standstill and quickly made their escape.

Under cover of three revolvers the porter was forced to point out to the outlaws the berths that were occupied. As soon as the robbers entered the Pullman they forced the porter to lock the doors. Only the occupants of one car were disturbed.

Those robbed were: W. L. Leblanc, New York, $45 and railroad ticket.

Mary Herron, Chicago, $96.

O. L. Benton, Oberlin, Kan., gold watch and diamond, valued at $150, and $250 cash.

D. A. McFuller and wife, Ft. Wayne, Ind., $95 and two watches, valued at $60.

J. B. Gomand, Phoenix, Ariz., $85.

The presence on the train of the three robbers has not been accounted for. It is thought the men boarded the limited at the crossing of the Chicago, Burlington and Quincy Railroad, near which a Burlington train was held up some time ago.

After the desperadoes had taken their loot they commanded the porter to pull the air cord as a signal for the engineer to stop the train.

When the porter demurred, the men promptly punctured the tube with bullets from their revolvers. The firing of the revolvers was the only noise connected with the hold-up.

EXPRESS ROBBERY STILL UNEXPLAINED.

[BY A. P. NIGHT WIRE TO THE TIMES.]

GRAND JUNCTION (Col.) April 21.—Although twenty-six suspects have been arrested, the county authorities admit they are unable to explain the theft of $14,000 from the depot office of the Globe Express Company. Messenger Ben Gilbert has been unable to identify any of the suspects as the two bandits. The authorities believe the robbers were in close touch with the employees of the Utah Fuel Company in Salt Lake City, who sent the money, because the same amount has been forwarded each month on a different date.

CORSICAN ESCAPES FATE OF TITANIC.

[BY A. P. NIGHT WIRE TO THE TIMES.]

CHICAGO, April 21.—Thrilling stories of how the Atlantic liner Corsican, which docked in St. John's, N. B., Monday morning, after crashing into an iceberg, escaped disaster similar to that which overwhelmed the steamship Titanic were told here yesterday by British immigrants who passed through Chicago bound for Idaho.

The Corsican encountered a field of ice Thursday, April 11. The captain immediately gave orders for the vessel to slow down and for three days, steaming less than five knots an hour, the Corsican picked its way through the perilous ice.

Early Friday morning, April 12, the steamship crashed into a monster berg, the slow speed at which the vessel was proceeding saving the boat from serious damage.

SAN FRANCISCO HAS SERVICES FOR DEAD.

[BY A. P. NIGHT WIRE TO THE TIMES.]

SAN FRANCISCO, April 21.—Memorial services for the dead of the lost liner Titanic were held today in half a dozen of the English-speaking churches of San Francisco. At Trinity Episcopal Church, the British Consul-General, A. Carnegie Ross; the Vice-Consul, Maj. Girard; Capt. Vivian of the visiting British cruiser Shearwater, and other British mourners were in the congregation.

By special request, music written about the theme of the resurrection was played this afternoon in Golden Gate Park.

Washington.

PASS MEASURE FOR PUBLICITY.

Lively Debate Marks Appearance of Bill in House.

Author Reads Charges Made Against Col. Roosevelt.

Presidential Candidates Required to List Expenses.

[BY A. P. NIGHT WIRE TO THE TIMES.]

WASHINGTON, April 21.—A Presidential campaign publicity bill, admittedly aimed at the Republican candidates in the present fight for the nomination in Chicago in June, passed the House yesterday after a short debate marked by bitter Democratic attacks upon Col. Roosevelt and President Taft.

Charges credited to Director McKinley of the Taft Campaign Bureau, that large sums were being spent for the nomination of Col. Roosevelt, were read to the House of Representatives by Representative Henry, Democrat, of Texas, author of the publicity bill. He demanded that the House pass the measure, to force both Mr. McKinley and Senator Dixon, manager for Col. Roosevelt, to file sworn statements of the charges they have made, of excessive use of money or pledges in the present campaign. In the debate that followed Republicans cheered vigorously the declaration of Representative Mann, Republican leader, that if Roosevelt were nominated, he "will beat you to death."

The bill, strongly amended with the aid of the Republicans, finally passed with almost no opposition. It would require each candidate for the Presidency or Vice-Presidency on any ticket to file with the Secretary of the United States Senate, both before and after primaries, nominating conventions and general elections, "full, correct itemized statements of all money and things of value received by him or by anyone for him with his knowledge and consent; the names of all persons who contributed more than $100 to his fund, and a statement of all promises and pledges of office made by him, with the names of the persons involved.

The bill would require further that managers of political committees or of voluntary organizations supporting the campaigns of candidates and all persons working in behalf of such candidates, file with the Secretary of the Senate similar statements.

Maximum penalties of $5000 and three years' imprisonment are provided for evasion of the bill's terms.

Republicans criticised the bill as "crude and ineffective."

Perry Belmont, president of the Publicity Law Association, declared tonight that a canvass of the Senate assured its passage by that body.

"BUD" FISHER MARRIED.

Cartoonist Weds Pretty Actress in New York and They Are Now En Route to California.

[BY DIRECT WIRE TO THE TIMES.]

NEW YORK, April 21.—[Exclusive Dispatch.] It became known today that "Bud" Fisher, the cartoonist, had become a benedict. The young woman with whom Mr. Fisher booked passage for the life trip is Miss Pauline Welch, a very pretty little blonde vaudeville actress. The wedding took place Friday night and while neither of the elopers told anybody where they were going on their honeymoon, it is believed they are well on their way to San Francisco now.

UNDELIVERED TELEGRAMS.

There are telegrams at the Western Union office for L. Costello, Nettie Cook, Mabel Faultdx, V. J. Lansky, Joe Green, W. T. Solomon, John Papke, Mrs. A. C. Jarvis, Joe K. Irvin, C. B. Halfpenny, T. P. Whalen, Mae Keiser, Chas. G. Staret, Donald Gouldrop, Alta Tomlinson, Mrs. M. L. Phils, H. W. Spiers, Mrs. L. S. Mankin, J. G. Cunningham, Harry J. Newton, F. G. Baum, and Thos. S. Pike.

NOTICE OF REMOVAL.

After May 1 The Times Business Office, Advertising and Subscription Departments and Information Bureau will be located at 617-619 South Spring street, one block south of the present quarters.

The removal will be accomplished without interruption to business and, we trust, without inconvenience to our patrons.

THE TIMES-MIRROR CO.

The feminine taste of most exacting discrimination thoroughly approves Djer-Kiss Perfume.

137

Charted.

REPORT TRACES PATH OF GOLD.

Director of Mint Gives Distribution of Product.

Covers Period of So-called "New Golden Era."

India Increases Absorption of Precious Metal.

[BY A. P. NIGHT WIRE TO THE TIMES.]

WASHINGTON (D. C.) April 21.—The report of George E. Roberts, director of the mint, just issued, gives an extensive review of the production and distribution of gold during the twenty-one years beginning with 1890 and ending with 1910. These years cover the period of what has been called the "new golden era," beginning with the discovery of the Transvaal gold field and of the cyanide process of extraction.

The gold production is shown to mount steadily upward, save for the interruption caused by the Boer War, from $115,000,000 in 1890 to $454,000,000 in 1910. The review then undertakes to trace these new supplies of gold into use, showing the estimated consumption in the industrial arts, the absorption of Asia, the amounts taken by new and developing countries, and, finally, the amounts that have entered into the bank reserves of the important commercial countries.

The twenty-one years are divided into two periods, the first of ten years, 1890-1899, and the second of eleven years, 1900-1910. The production in the first period is estimated at $1,960,000,000, which is found to have been distributed approximately as follows:

Industrial arts	$ 570,000,000
Banks and treasury of the United States	389,000,000
European banks	484,300,000
Banks of Canada, Australasia, and South Africa	89,700,000
Egypt and Asia	188,000,000
	$1,771,500,000
Other banks, circulation, private holdings, etc.	188,000,000
Total	$1,960,000,000

During the second period of eleven years production amounted to $4,037,000,000 and distribution is estimated to have been substantially as follows:

Industrial consumption	$ 958,000,000
Absorption of India	432,000,000
Absorption of Egypt	146,000,000
Bank of Japan	69,000,000
Conversion funds of Argentina and Brazil	243,000,000
Banks of Mexico	28,500,000
Banks and Treasury of United States	726,500,000
Banks and Treasury of Canada	85,700,000
Banks of Australasia and South Africa	85,000,000
Banks of issue, Europe	962,300,000
	$3,748,000,000
Other banks, circulation, etc.	289,300,000
Total	$4,037,000,000

Gold

The industrial consumption has about doubled during the period under review and for the year 1910 is estimated to have been:

Countries.	(value.)
United States	$ 32,756,500
Germany	19,526,000
France	16,826,000
Great Britain	16,000,000
Switzerland	5,670,000
Italy	5,000,000
Austria-Hungary	5,750,000
Russia	4,000,000
Belgium	700,000
Netherlands	640,000
Denmark	250,000
Norway	200,000
Sweden	200,000
Finland	100,000
Portugal and Spain	1,800,000
Southeastern Europe	1,200,000
Australasia	1,000,000
Canada	1,500,000
Mexico and Central and South America	1,000,000
Total	$111,948,500

THE NEXT ISSUE OF THE

Pacific Telephone Directory

WITH ITS

Classified Business Section Goes to Press May 1st

The opportunity to advertise therein should not be overlooked. You cannot afford to let it pass by. Thousands of strangers are constantly consulting the "PINK SECTION" to determine where to buy that which they must have. They do not know you, you do not know them. You cannot reach them except indirectly. They must reach you. Your Ad in the CLASSIFIED BUSINESS SECTION will secure for you their trade.

For Information and Rates Call "Directory Department" Main 6

The PACIFIC TELEPHONE & TELEGRAPH CO.

OUT TODAY

The May issue of SUNSET, the Pacific Monthly, is just out—get a copy today. It's full of good things.

Thomas Grant Springer and Fleta Campbell Springer have just been through the Panama Canal and they tell in the May SUNSET all about the "WATERWAY OF WONDER" of which California is so proud.

Peter B. Kyne, who needs no introduction to Sunset readers, again appears with a crackerjack story, "The Devil Ship." You cannot afford to miss it.

John Fleming Wilson gives us another story of the Gile Reincarnation Agency—Record Three, of Mona Reardon's Second Chance. If you're tired of life, here's your cue.

"Stars in the West," include Tetrazzini in a California Orange Grove, Gail Kane, Edith Helena, scenes from "Overnight," "Bunty Pulls the String," etc.

"Captain of His Soul," the best serial Sunset has ever had still increases in interest. Don't miss this installment.

Dr. Frederick Skiff, Exposition Expert, Director in Chief of Participation of the Panama-Pacific International Exposition, tells how the Panama-Pacific Exposition will represent the best achievements of Peace and illustrate the narrowing of the world into a united community.

SEND IT EAST

PANIC ON TWO LINERS.

(Continued from First Page.)

ebb tide. When well across the crest and in thirty feet of water, according to the soundings, her rudder was carried away and the vessel drifted outside losing a portion of the cargo.

Capt. Enstrom says he does not believe the steamer struck, but thinks the rudder was broken by the sea. Wireless reports of the accident were sent from North Head and the tugs Fearless and Wallula as well as the steam schooner Santa Barbara hastened to give assistance.

It is expected the lumber will be discharged here on to another of the company's steamers and the Willapi will then be taken to the dry-dock in Portland.

RARE MANUSCRIPTS SOLD.

Holograph Poems by Robert Louis Stevenson and An Autograph Letter Bring Good Prices.

[BY DIRECT WIRE TO THE TIMES.]

LONDON, April 21.—[Exclusive Dispatch.] Messrs. Puttick and Simpson concluded yesterday a two-days' sale of books and manuscripts from various sources. Two holograph manuscript poems by R. L. Stevenson, "My Body, Which My Dungeon Is," and "The Sick Child," brought $225 each. An autograph letter from the same to his cousin, R. A. Stevenson, dated Davos, April, 1882, and referring to his printing and wood engraving at Davos, sold for $250.

A Safe Way to Clean Hair Brushes

To clean hair brushes without injury, have ready two basins, one three-fourths full of boiling water and the other with the same amount of cold water. In the boiling water, dissolve a teaspoonful of Gold Dust washing powder and shake the bristles up and down in the solution until they are thoroughly clean, then at once rinse well in cold water and stand the brush to dry in the air or in a warm place, but not too near the fire. Of course the back of the brush must not be wet.

Good hair brushes are costly, but if properly cared for they will last for years.

Most stylish in appearance
FOWNES
KID FITTING
SILK GLOVES
Most dependable in quality

Steamships.

All Rates Include Berth and Meals

San Francisco and Portland Steamship Co.

BEAVER BEAR BIG 3 ROSE CITY

Largest and newest modern Coast liners on the Pacific.

$8 35 For San Francisco, Astoria and Portland—Through Tickets East. $5.35

First Class Sailings: April 23, 28, Second Class San Francisco May 3, 8, 13, 18, 23, 28, San Francisco

PACIFIC MAIL STEAMSHIP CO.

S. S. Manchuria, S. S. Mongolia, S. S. Korea, S. S. Siberia. For Honolulu, Japan, China, Manila and Around the World Tours SEE THE CANAL—LOW EXCURSION RATES

Los Angeles (San Pedro) to PANAMA

Steamer CITY OF PARA sails May 11—For New York, South America and Europe Through passage tickets and bills of lading issued.

A. OTTINGER, Gen'l Agent. C. G. KRUEGER, Dist. Pass. Agt.
Phones—Home A3751; Sunset Main 1864. 317 South Spring Street

CANADIAN PACIFIC
"Empresses of the Atlantic" and Other Steamships
MONTREAL, QUEBEC AND LIVERPOOL via the SCENIC ROUTE TO EUROPE. 1000 MILES
ON THE ST. LAWRENCE RIVER AND LESS THAN 4 DAYS AT SEA. 2823 MILES PORT TO PORT. THE SHORTEST OCEAN PASSAGE.

First Cabin	$92.50 and up
Second Cabin	$43.75 and up
One-Class Cabin (2nd class)	$50.00 and up
Third-Class	Lowest rates on request

A. A. Polhamus, Gen'l Agt.
609 S. Spring Street, Los Angeles and all local agents.

San Jacinto
The Land of Water and Money

Goodyear Coat Co.
524 SOUTH BROADWAY

Mission Malt Tonic
GIVES HEALTH & STRENGTH
AT DRUGGISTS

NORWAY
The Land of the Midnight Sun
SPECIAL CRUISES DE LUXE
JUNE TO SEPTEMBER
By R. M. S. P. Ocean Cruising S. S. "ARCADIAN."
Built entirely for pleasure cruising. All staterooms with brass bedsteads, electric gymnasium, tiled swimming pool, galleried dining saloon seating all passengers carried at one sitting.

Visit the Panama Canal
on your way to EUROPE via Colon. The "Arcadian" leaves Colon for France and England on May 7th. Low Fares.
Special Tours Round SOUTH AMERICA
Why not go to Europe this way?
THE ROYAL MAIL STEAM PACKET CO.
15 S. LaSalle St., Chicago, or Thos. Cook & Son, Pass. Coast Pass. Agts., 600 MARKET ST., San Francisco, or 515 S. Spring St., Los Angeles, or Local R. R. Agents.
Vanderecken & Son, Gen. Western Agents.

ANCHOR LINE
New Twin-Screw Steamships
"Cameronia," "California," "Caledonia," "Columbia."
Sailings from New York every Saturday.
Glasgow Via Moville Londonderry
For new illustrated book of Tours, apply to R. R. RITCHIE, G. A. 578 Market St., San Francisco, or any local agent.

HAMBURG-AMERICAN
Weekly Sailings from New York to London Paris, Hamburg. Also to Gibraltar, Algiers Naples, Genoa. By magnificent steamers offering every convenience. Tourist Depot for Trips Everywhere. Hamburg-American Line, 160 Powell St., San Francisco, Cal., or the Hugh B. Rice Co., associated with Security Trust and Savings Bank, 204 S. Spring St.; German-American Savings Bank 4th and Spring St., Thos. Cook & Son, 55 So. Spring St., and R. R. Agents and 45 Offices in Los Angeles

THE WEATHER.

LOCAL OFFICE, U. S. WEATHER BUREAU, Los Angeles, April 21.—[Reported by A. H. Wollaber, Local Forecaster.] At 5 o'clock p.m. the barometer registered 30.04; at 5 p.m., 5:56, 30 per cent.; 2 p.m., 46 per cent. Wind, 5:56 p.m., northeast, velocity 5 miles; 5 p.m., west, velocity 12 miles. Highest temperature, 7 deg.; lowest, 51 deg. Rainfall for season, 14.64 inches. Barometer reduced to sea level.

COMPARATIVE TEMPERATURES.

	Max.	Min.	Mean.
Denver	72	42	57
Washington	64	44	54
Pittsburgh	70	42	56
Northwest	69	44	56
St. Louis	74	54	64
Los Angeles	67	51	59
New York	60	44	52
Buffalo	66	38	52
St. Paul	62	46	54
Kansas City	66	52	59
Jacksonville	78	64	71
Galveston	74	58	66

SAN FRANCISCO, April 21.—Forecast: San Francisco and vicinity, Sacramento, Santa Clara, and San Joaquin valleys: Fair Monday; light northwest wind.

Southern California: Fair Monday; light northwest wind.

YUMA (Ariz.) April 21.—[Exclusive Dispatch from the U. S. Reclamation Service.] Gauge height Colorado River, 20.60 feet.

Classified Liners.

Times Classified Rates: The rate for inserting Want Ads in The Daily Times is 1c per word for each insertion; in the Sunday issue, 1½c per word for each insertion; minimum charge, 15c; except under following classifications, the rate for which is 2c per word, minimum charge 25 cents: "Rooms," "Meetings," "Personals," "Boarding," "Lodgings," "Lost," "Found," "Notices," "Church Notices," "Miscellaneous," and "Baths and Massage."

Sunday real estate advertisements, to be classified properly, must be in The Times office before 2 o'clock Saturday night. Other Want Ads, "Wants," "To Lets," etc., received after that hour, may be telephoned in until 9 a.m. Sunday, but will be inserted under the head "Too Late to Classify." Rates, 1½ cents per word.

The Sunday circulation of The Times exceeds 70,000 copies, and these Want Ads are regularly printed in its columns than in the two other Los Angeles newspapers combined.

Telephone your want advertisements Ring up "The Times" any time of day or night and secure prompt and careful attention.

The Times cannot guarantee accuracy or assume responsibility for errors of any kind occurring in telephoned advertisements.

The Times will not be responsible for more than one incorrect insertion of any advertisement ordered for more than one time.

Advertisers should retain receipts given by The Times in payment for "liners," as no telegram can be notified without them.

SPECIAL NOTICES—

PEARD OIL PAINTING CO.—Known specially as the Chemical Oil Painting Co., 322 N. Figueroa st., a block and a half from Temple st., and half a block from Sunset. The fact of transferring in water and coloring photographs by our new process, taught for $1. Great formula for painters, we will give for $5. Usual price $25. We have refined gasoline for sale, also a penetrator, the attractive and lucrative proposition. It will pay you to call at 9 a.m. or 2 p.m.

THE TIMES COOK BOOK NO. 4, NOW ON sale, contains two hundred pages of tested recipes. Price 25c, postage 5c extra.

FAMOUS SPANISH CHEFS HAVE CONTRIBUTED unanswerable recipes to The Times New Cook Book. Now on sale. Price 25c, postage 5c extra.

RECIPES FOR COOKING EVERYTHING in The Times Cook Book No. 4. Now on sale. Price 25c; postage 5c extra.

FOR JAPANESE ASSOCIATION OF BURBANK will pay $250 for the arrest and conviction of the party or parties who destroyed the bodies at Inspiration, April 13 of the JAPANESE ASSOCIATION OF BURBANK. (Los Angeles County.

DECORATIONS — WE CAN FURNISH YOU with all kinds of greenery for Easter decorations, palms, ferns, Mexican ivy, TASMANIAN BROS., Wholesale Only, 204 E. 2d st. Main 8231.

PENIEL HALL, 327 S. Main, NOON PRAYER meeting daily. Gospel meeting every night.

EYEGLASSES CLEANED, SATISFACTORY to homeowner. LOS ANGELES SANITARY CO., Wilshire 598; 10548.

PERSONAL — CHARNLEIGH DANCING ACADEMY, 263 Mercantile Place. Lessons, social, noon and night.

PERSONAL—Business.

PERSONAL— BYRON STANLEY, PSYCHIC.

PSYCHIC—FOR A SHORT TIME READINGS—25C. All readings reduced this week.

Before you go into anything of importance or undertake anything serious, in business or love, or speculation, consult this master mind. Then you should consult this master mind. Readings daily and Sundays, 9 to 7:30. 1000 Angeles Flight, 3d st. Rm. 307 S. HILL ST. 307.

PERSONAL— MRS. MASSON.

The noted palmist of London, Eng., may be consulted at 325 S. SPRING ST. (over Owl Drug Store); by those desiring careful, scientific and reliable hand readings, from one of the foremost palmists of the day. RISE—DON'T FAIL TO CALL AT ONCE.

PERSONAL — WANTED—PROFESSIONAL and amateur hockey players to call at 302 I. W. Hellman Bldg., and leave name and address and make formal application for membership in the hockey league now forming for next season at "Ice Palace" at Luna Park.

PERSONAL—LESSEN THE HOUSEWIFE'S burden. Get her The Times New Cook Book. Now on sale. Price 25c, postage 5c extra.

PERSONAL—THE TIMES COOK BOOK, NO. 4, now on sale, contains two hundred pages of new recipes. Price 25c, postage 5c extra.

PERSONAL—"AS A MAN HATETH SO IS HE." Use hygienic recipes in The Times New Cook Book. Now on sale. Price 25c; postage 5c extra.

PERSONAL — MRS. PARKER, RELIABLE palmist, 3511 W. 21ST. Washington and Vermont ave. car to Second ave. Phone West 8.

PERSONAL — MME. ORA, PALMIST, psychic; long life reading in city. 3004½ S. SPRING.

PERSONAL — PROF. ALTHOUSE, NOTED astrologer and palmist, 25 years in Los Angeles; highest grade of work. 303½ S. SPRING.

PERSONAL — WILL "KATIE," WHO worked for Mrs. Leon Samuels, 2219 Pacific ave., San Francisco, send address to Y, box 104, TIMES OFFICE?

PERSONAL — AMELIA HOLSHOUSER, SCIENTIFIC palmistry. 322 HOMER LAUGHLIN BLDG. F5840.

PERSONAL—PSYCHIC CARD AND CRYSTAL readings, 50c. MRS. LEE STEVENSON, 303½ S. Spring. Room 6.

WANTED— Help, Male.

WANTED—NO EXPENSE TO LEARN ELECtricity, automobiles, plumbing, brick laying, practical work. See us. Free catalogue. UNITED TRADE SCHOOL CONTRACTING CO., 658 Pacific Electric Bldg.

WANTED—IF YOU HAVE BEEN HIGH man on soliciting proposition elsewhere, and have references, see "PACKARD," 132½ S. Spring. Afton Hotel, 8 to 10 a.m. Want pacific coast man, legitimate proposition.

WANTED—MEN AND BOYS TO WORK AT automobile repairing, driving and electrical wiring; we have large repair shop. See our roster "Help Wanted, Learn Trades." CALIFORNIA SCHOOL OF TRADES.

WANTED—HIGH-CLASS SALESMEN FOR the best home building proposition in town. Only men of ability and integrity need apply. See MR. LATTER at 112 West 6th st.

WANTED—A GOOD STRONG BOY TO DEliver groceries. Apply 128 WESTERN AVE.

WANTED— Help, Male.

Note.—Applicants for positions are advised not to inclose original recommendations in answer to ads. Send duplicates only.

WANTED—NOTICE.

If you reside in any of the following towns, are a salesman and want to make money handling latest improved vacuum cleaner, "every home needs one," call in person with references on "National Vacuum agent," Room 4, 325½ S. SPRING ST., Los Angeles, 2 to 10 a.m., 2 to 5 p.m. "Agency to first responsible party." Investigate this. You don't have to buy territory. Towns—Gawtelle, Santa Monica, Venice, Palms, Redondo Beach, Inglewood, Lomita, Gardena, San Pedro, Athens, Watts, Compton, Long Beach, Huntington Beach, Santa Ana, Orange, Anaheim, Artesia, Fullerton, Garden Grove, Norwalk, Los Nietos, Whittier, El Monte, Covina, Glendora, San Dimas, Azusa, Monrovia, Sierra Madre, Arcadia, Duarte, Alhambra, Pasadena, Burbank, Glendale, Lankershim, Van Nuys.

WANTED—

Bungalow draftsman for large building company. Also bungalow draftsman; one capable of carrying his plans to completion. In applying for either position, state age, experience and salary expected. Answer by own hand-writing (absolutely no typewriting considered.) ADDRESS BY LETTER ONLY.

Before answering read above directions and follow carefully. Address MR. McCONNELL, LOS ANGELES INVESTMENT COMPANY. 333-335-337 S. Hill st.

WANTED—FOR U. S. ARMY, ABLE-BODIED, unmarried men of United States, of good character and temperate habits, who can speak, read and write the English language. For information apply to Recruiting Officer, CANADIAN BLDG., 421 S. Main st., Los Angeles, Cal.

WANTED — AT NAVY YARD, MARE Island, Cal., expert machine ship divers, helpers on and heater born, piece work, rates liberal; good chances to make from $5 to $7 per day; must be citizens; apply for information to BOARD OF LABOR EMPLOYMENT, Navy Yard, Mare Island, Cal.

WANTED— Vacuum cleaner salesmen of good address, with references. No investment, delivering or collecting. "New proposition." See agent, "NATIONAL," Afton Hotel, before 10 a.m., 332½ S. Spring.

WANTED — MAN OF EXPERIENCE AND ability to take charge of a large work for boys. Must be able to satisfy best the work of a dozen assistants. Reply, giving experience, references and salary expected. Address D. J. A., 204 Sutter st., San Francisco.

WANTED—COMPETENT GARDENER FOR suburban ranch, who thoroughly understands flowers and vegetables, also care of two cows. Native of California preferred. Address BOX 283, Station A.

WANTED—BRICKLAYER TO GIVE ESTImate to lay 60,000 bricks. Apply between 9 and 12 a.m. 521 E. 6TH ST.

WANTED—HUMMEL BROS. & CO., Employment Agents, Established 1891. Largest and Best Equipped Office on the Pacific Coast.

WANTED — LADIES' TAILORS FOR OUT of town. Permanent positions for right men. None but good and experienced men need apply. M. S. BERK, 540 Byrne Bldg., 3rd and Broadway. Call after 9 a.m.

WANTED — EXPERIENCED SPOTTER for dyeing works; $15 week. Apply to HARKNESS & HUNTER AGENCY, 228 S. Spring st., Room 402.

WANTED — CUTTER AND FITTER FOR ladies' tailoring for out of town; permanent position for right man; best experienced men need apply. M. S. BERK, 540 Byrne Bldg., 3rd and Bdwy. Call after 9 a.m.

WANTED — MAN FOR HIGH CLASS vaudeville sketch now playing large circuit. Call today. FRED OSBORNE, Mutual Theatrical Agency, 25 Canadian Bldg., 422 S. Main st.

WANTED—NEWSPAPER, MAGAZINE OR book man with references, to solicit business district or do special residence work. Exclusive territory. Call Room 4, 325½ S. SPRING ST., after 4 p.m.

WANTED—

Gathering boys for glass works; pressed ware, 9 to 21 yrs. Factory in operation. CALIFORNIA GLASS INSULATOR CO., Long Beach, California.

WANTED — LABORERS FOR CONCRETE work; two mortar mixers and several bricklayers; none but experienced men need apply; big job. Call after 6 a.m. Monday at 409 E. Fifth st., and ask for MR. BARRETT.

WANTED — CARPENTER TO WORK AT Sherman; man preferred who lives close to Sherman. Go at once to Sherman Monday morning at 8:30. ROBERT HALE, JR.

WANTED — TEAMSTERS TO BID ON 1000 loads of sand and gravel. Ask for BARRETT, 409 E. Fifth st.

WANTED—COMPETENT SASH AND DOOR salesman, must be able to take full charge of branch office; state experience and salary. Address Y, box 894, TIMES OFFICE.

WANTED—MY STUDENTS IN ASSAYING earning $125 up; intelligent man can do same. Instruction day, nights. Particulars free; mining. 118 N. SPRING ST.

WANTED — ETCHER AND ART GLASS shade maker. One capable of taking charge of a department and help. Address T, box 215 TIMES OFFICE.

WANTED—BLACKSMITH, MUST BE FIRSTclass all-round man; young married man preferred; steady job year round. Must be good on floor. Address BOX 273, Fullerton.

WANTED—BOY TO MIND OFFICE AND AIRover phones, $20 a month. Call 714 GROSSE BLOCK, Sixth and Spring. 9 o'clock Monday.

WANTED — A BRIGHT BOY, ABOUT 15 years of age, for newspaper office; good pay; must have wheel. Apply EVENING HERALD, 234 S. Broadway.

WANTED — BRIGHT YOUNG MAN WITH some experience on motorcycle repairing; reference required. Call at C. K. BICYCLE SHOP, 1201 W. Pico st.

WANTED — FISCAL AGENT OR STOCK salesman for first-class proposition. Liberal contract to right man. Address V, box 845, TIMES OFFICE.

WANTED — FIRST-CLASS BLACKSMITH'S helper on automobile work; some one with experience on automobile machinery. WESTERN AUTO BODY & MFG. CO., 416 E. 9th.

WANTED — REGISTERED DENTIST FOR operating only, short hours and good salary to right man. Address B, box 88, TIMES OFFICE.

WANTED—EXPERIENCED TAILORS ON coats. 422 S. MAIN. Canadian Bldg., ROOM 21.

WANTED — A BOY WITH SOME EXPERIence in blacksmith shop. Call 819 S. SAN PEDRO.

WANTED — BOY TO WORK IN CANDY shop. WELLS, 427½ E. 7th.

WANTED — BUSHELMAN. LINDENSTEDT, the Tailor, 625 S. Spring.

WANTED — 2 FIRST CLASS SALESMEN for merchant tailoring. C. GLICK & CO., 424 S. Main.

WANTED — LIVE SALESMAN ON TUNGsten lamps, on commission; best proposition ever offered; big money can be made. Address Y, box 845, TIMES OFFICE.

WANTED—TWO FIRST-CLASS SOLICITORS for good proposition. No competition. Can make from $15 to $20 daily. 220 SECURITY BLDG., after 9 Monday.

WANTED—ERRAND BOY IN TAILOR SHOP. 107½ N. MAIN, Room 1.

WANTED—AT HAMBURGER'S. Cash boys over 15 years of age. Apply to Superintendent.

WANTED—A FINE LOOKING PHYSICIAN, no other, must be registered in California; no traveling; short hours, good salary. 747 S. MAIN ST.

WANTED — FIRST-CLASS COAT MAKER, steady job; come ready to work Monday morning. FINK, the Tailor, Ontario, Cal.

WANTED—A FIRST CLASS CLEANER AND presser, none other need apply. 340 LISSNER BLDG., Main 2291.

WANTED—BOY WITH WHEEL FOR DRUG store, to learn business. Wages $7 a week. HIGHLAND PARK DRUG CO., 1027 Pasadena ave.

WANTED — EXPERIENCED SALESMAN for silks and dress goods. Apply 1:30 Monday. JACOBY BROS.

WANTED—ANY INTELLIGENT MAN CAN learn assaying and cyaniding; earn $175 to $300 a month. HEDGES, 144 N. Spring.

WANTED—MANAGER AND BUYER FOR carpet department. State age, experience, references and salary. Address TULL & GIBBS, Spokane, Wash.

WANTED — A COAT MAKER. 703½ CENTRAL AVE.

WANTED — EXPERIENCED WINDOW dresser for men's clothing and furnishing goods. R. J. BURCH, 2nd and Broadway.

WANTED — FIRST-CLASS PRESSMAN wanted for blank book house in Seattle. Apply A, box 38, TIMES OFFICE.

WANTED—FIRST-CLASS OPERATOR ON ladies' coats at Room 301, 627 S. BROADWAY.

WANTED — LADIES' TAILOR WANTS first-class coatmaker at 162 OAKLAND AVE. Pasadena.

WANTED—DELIVERY BOY WITH WHEEL. CHIPPON STAMP CO., 224 W. 1st.

WANTED—PLASTERING OF FIVE ROOMS, piano as payment. 610 WEST 6TH ST.

WANTED—SOLICITOR FOR DYE WORKS. Apply 693 W. PICO ST.

WANTED— Help, Male and Female. (Investment Required.)

A LOS ANGELES CORPORATION HAS ESTABLISHED a general store in a town 120 miles from the city for the benefit of its stockholders. They desire the services of a reliable and experienced general merchandise man who is willing to take absolute charge of this store and invest $1200 in the stock of the company. Man must be competent and be able to furnish first-class references. Salary $75 per month, house and board. Write SECRETARY," Box 584, Ventura, Cal.

WANTED — MAN AT ONCE TO LEARN automobile driving and repairing; no stamp; season; always something doing; best and largest business in Southern California; good positions waiting as soon as competent; small amount of money required. Call now at 807 W. SEVENTH ST. Ask for MR. HOPP.

WANTED—TO MEET MAN WHO WISHES to remain on the Coast; a small investment with time will make you independent. Call 308 CALIFORNIA BLDG.

WANTED— Help, Female.

Note.—Applicants for positions are advised not to inclose original recommendations in answer to ads. Send duplicates only.

WANTED—PASTRY COOK, CITY, $25 PER week, second pastry, $14; housekeepers for Nevada, $30 and free fare; housekeepers near city, $20; 3 cafeteria serving girls, city, $7 per week; cashier for cafeteria; must have cafeteria experience, $8; tray washers, cafeteria, $7; chambermaid, $1 per day; private family cooks, $30 to $35. MARKS EMP. AGENCY, 120 East Second st.

WANTED — FINE APPEARING LADY (typists, must have very white complexion, perfect teeth and High School diploma, to learn to manage retail treatment parlors, $15 to $18 per week; $20 to $40 while learning. 747 S. MAIN ST.

WANTED — A POOR WOMAN, ELDERLY, alone, religious, of good principles, neat and industrious, to attend a good home with moderate compensation; home permanent if suitable; duties light. Full particulars or no reply. Address K, box 10, TIMES OFFICE.

WANTED — FOR MONDAY, 2 COOKS, $60. Chambermaids and general housegirls; several good positions for housemaids and all other kinds of work. GENARD EMPLOYMENT, Citizens' Nat. Bank Bldg. A3882.

WANTED — I CAN USE SEVERAL GOOD solicitors on commission basis; special proposition; not a book or insurance scheme; appeals to all classes; high-class people only wanted. Address Y, box 19, TIMES OFFICE.

WANTED — WOMAN, GENERAL HOUSEwork, small family, or for few hours' work daily. PHONE 28778.

WANTED — CASHIER AND STENOGRAphy; experience, with reference. Apply M. F. BURNS, Harvard Shoe Store, 412 S. Main.

WANTED—EXPERIENCED PANT FINISHers, steady job. 218 Germain Bldg., ROSENBAUM.

WANTED—REFINED GIRL, 14 TO 16, TO ASsist with light housework and care for baby; good home; small wages. 12313.

WANTED — A WOMAN FOR KITCHEN work; references; $20 per month. Corner SIXTH AND CUMMINGS, Los Angeles.

WANTED—AT HAMBURGER'S. Cash girls over 16 years of age. Apply to SUPERINTENDENT.

WANTED—GIRLS, EXPERIENCED OPERators on power sewing machines, making coats and aprons. New, light factory, steady work. Best prices. H. WEISZ, 360 South Los Angeles, second floor.

WANTED — A SINGING AND DANCING soubrette, long engagement, good salary. Call today, MUTUAL THEATRICAL AGENCY, 25 Canadian Bldg., 422 S. Main.

WANTED — EXPERIENCED SLEEVE ironer, HOME LAUNDRY, 1151 Temple st.

WANTED—YOUNG LADY TO DO TAILOR work. 625 W. PICO ST.

WANTED — GIRL FOR HOUSEWORK, good wages; one who can do good plain cooking. Call Monday at THE CO-OPERATIVE ASSN., 633 W. Seventh st.

WANTED — A COMPETENT GIRL FOR cooking and general housework; 2 in family; wages $25. Call mornings. 2715 RAYMOND AVE. Telephone 72797.

WANTED—MIDDLE-AGED WOMAN FOR general housework, one who wishes good home. Call MAIN 8493.

WANTED—SKIRT DRAPERS AND MAKERS. APPLY 749-51 S. BROADWAY. TERRILL.

WANTED—WAIST DRAPERS AND MAKERS. 749-751 S. BROADWAY. TERRILL.

WANTED—COLORED GIRL AND ONE TO learn. Apply NEW METHOD LAUNDRY, Sixth and San Julian.

WANTED — A GIRL OR MIDDLE AGED woman to assist with housework in family of two adults; wages $15. PHONE 58862.

WANTED — CLEAN WILLING GIRL TO do cooking in family where second help is kept. Must have A-1 references. PHONE 10111.

WANTED — GIRL FOR GENERAL HOUSEwork for summer at Catalina. PHONE 28277.

WANTED — GIRL TO DO GENERAL housework in family of 2 adults. 614 GRAMERCY PLACE. 10435.

WANTED — GIRL OR WOMAN FOR GENeral housework. Apply 1825 E. 16TH ST. Phone Phone 21685.

WANTED — RELIABLE GIRL FOR HOUSEwork, 2 young children in family; wages $25. Apply 1458 WALTON AVE., near Jefferson. Phone West 647.

WANTED — GIRL TO DO HOUSEWORK and help in confectionery stand; wages $20 per month. Apply ECHO PARK BOAT HOUSE after 9:30 a.m.

WANTED — EXPERIENCED CANDY GIRL. Apply 321 W. 6TH.

WANTED — GIRL FOR GENERAL HOUSEwork; no children. Apply mornings. 2618 KENWOOD AVE.

WANTED—GIRL FOR GENERAL HOUSEwork. Will pay good wages and furnish good home for a good girl. Inquire 1258 ST. ANDREWS PLACE. Take Pico Heights car.

WANTED—GOOD GIRL FOR GENERAL housework, good wages, references required. Apply Monday afternoon, 1 o'clock. 165 ORANGE GROVE AVE.

WANTED — TWO LADIES. BEAUTY CULture pays us. Learn right. FLORENTINE HAIRDRESSING COLLEGE, "world's largest." 227 Mercantile Place, corner Broadway. See "Instruction Course."

WANTED—REFINED LADY TO SECURE prospective buyers for real estate firm. Good money to right party. 1210 HILL ST.

WANTED — EXPERIENCED MILLINERY saleslaides. MILLER'S MILLINERY, 744 S. Broadway.

WANTED — EXPERIENCED MILLINERY saleslaides. FASHION MILLINERY, 121 a Spring st.

WANTED—STITCHERS OR FITTERS FOR shoe factory. UPLAND SHOE FACTORY, Upland, Cal.

WANTED — IMMEDIATELY, FIRST-CLASS girl for general housework. 849 HARVARD BLVD.

WANTED — EXPERIENCED STENOGRAPHer on Oliver machine. PACIFIC GEM CO., 3121 S. Broadway.

WANTED — STENOGRAPHER WHO IS also a book-keeper. PACIFIC GEM CO., 3121 S. Broadway.

WANTED—A RELIABLE GIRL FOR GENeral housework. Apply mornings. 826 BEACON ST.

WANTED—FIRST-CLASS SKIRT FINISHers and first-class waist finishers. Call 812 HAMBURGER BLDG., or phone F5429.

WANTED—LADIES, AT ONCE. FASHION BEAUTY PARLORS, entrance 307 South Broadway. ROOM 1.

WANTED — MILLINERY APPRENTICES, paid while learning. THE FASHION MILLINERY, 121 S. Spring.

WANTED—GIRL 15 OR 16 YEARS OLD TO help in small family. PHONE WEST 4683.

WANTED — GIRL TO WORK IN LADIES' hat factory. 518 S. LOS ANGELES ST.

WANTED—FIRST-CLASS DRESSMAKER FOR few days. PHONE 21803.

WANTED— Help, Male and Female.

WANTED—FARMER, NO CHILDREN, WHO understands some gardening, with wife who is good cook and willing to board men if required, or assist in housework; must have references. Address B, box 51, TIMES OFFICE.

WANTED—GARDENER, MARRIED, WHOSE wife is willing to help with housework when required or board men; must be first-class and have recommendations; hours unlimited, privilege. Give full particulars. Address C, box 34, TIMES OFFICE.

WANTED—UNUSUAL OPPORTUNITY FOR ladies and gentlemen wishing to travel; good salary and expenses weekly; experience unnecessary. Call from 1 to 4, WESTMINSTER HOTEL.

WANTED — MAKE MONEY WRITING stories, or few papers; big pay; send for free booklet; tells how. UNITED PRESS SYNDICATE, San Francisco.

WANTED— Help, Male and Female. (Instruction Course.)

WANTED—TWO LADIES IMMEDIATELY. CORENSON HAIR COMPANY, 612½ S. Broadway.

WANTED— Help, Male and Female. (Instruction Course.)

WANTED—STUDENTS, 12 MONTH, SHORT-hand, book-keeping, typewriting. "Gregg," "Pitman." (Day or Night.) Broadway 3626. NATIONAL BUSINESS COLLEGE, 631 Chamber Commerce.

WANTED—WE TEACH SHOW CARD WRITing and all the branches of penmanship. You surely need to learn show card writing if you are a clerk or merchant, and if you wish to increase your earning capacity, brush up on your penmanship. You can do this by devoting fifteen or twenty minutes of your time each day to the work. Ask for booklet. COAST COLLEGE OF LETTERING, 319 Germain Bldg., 324 S. Spring st.

WANTED—DON'T WORK FOR OTHERS; start mail order business at home, I made $5000 last year. Let me tell you how. Instructive booklet free. VOORHIES, Desk 1, Omaha, Neb.

WANTED—BEAUTY CULTURE PAYS BIG. "FLORENTINE," "World's Largest," 227 Mercantile Place, corner Broadway.

WANTED—YOU ARE WANTED FOR GOVernment job, $80 month, send postal for list of positions open. FRANKLIN INSTITUTE, Dept. 138, Rochester, N. Y.

WANTED—PICTURE PLAY WRITERS, BIG pay. We'll teach you. PICTURE PLAY ASSOCIATION, San Francisco.

WANTED— Help, Male and Female. (To Learn Trades.)

WANTED—MEN AND BOYS AT NATIONAL DAY AND NIGHT SCHOOL, 1219 W. Seventh, to learn automobile repairing, driving on up-to-date cars. We operate the largest garage shop in the Southwest where students get the benefit of overhauling and repairing all makes of cars. We also teach electrical engineering and surveying by practical methods. After you have wasted time and money with our imitators, you will have to come to our school to learn the trade properly, as many others have done. We furnish position to graduates. Also places to work for room and board after school hours. Come interview our students. Catalogue free.

WANTED—AMBITIOUS WORKMEN, THE profits from work while learning pay for teaching trade of electricity, automobiles, plumbing, bricklaying; only 12 months required, then you earn $5 daily; 300 students last year. Actual contract work—not school toys. Call or write for details. UNITED TRADE SCHOOL CONTRACTING CO., 658 Pacific Electric Bldg.

WANTED— Situations, Male.

WANTED—AM COMING TO LOS ANGELES to live, want connection with job printer owning own plant, as outside man; commission or salary basis; if you have plant, or know of one, address S, box 126, TIMES OFFICE.

WANTED — CHAUFFEUR, JAPANESE, wants situation in private family, good habits, careful driver; does own repairing; willing to take care of garden. Address B, box 49, TIMES OFFICE.

WANTED—POSITION, HIGH-GRADE MAN, 15 years' experience on the Pacific Coast and East, in construction and management of electric light, telephone and water plants, A-1 references. Address Y, box 51, TIMES OFFICE.

WANTED — SITUATION IN FAMILY adults, city or country, by very neat young colored man, as excellent pantry cook; will do some other work; wages $20 to $25; city references. Address B, box 830, TIMES OFFICE.

WANTED—BY A YOUNG ENGLISHMAN, single, steady and sober; situation; used to vegetable gardens and fruit trees; can be trusted with carriage horses; 7½ years in last place. F. WILLMOTT, 1613 E. 15th st., Los Angeles.

WANTED—GERMAN COOK, SPEAK ENG. limit; wants position in country, camp or road; make bread and cakes. 725 E. 12th. Phone Main 6951. Call 6 o'clock night. LOUIS PECHT.

WANTED — POSITION BY RELIABLE chauffeur, from the East. Experienced Pierce, Packard, 4 years with last employer. A-1 references. Address M, box 206, TIMES BRANCH OFFICE.

WANTED—SWEDISH MAN WISHES POSItion on small ranch or would take care of private place; can do garden work, handy with tools; references. ERIKSON, 827 S. Olive st.

WANTED—EMPLOYMENT BY ENGLISHman, 30, used to housework and gardening; generally useful about private place or apartments; very moderate wages. Address Y, box 230, TIMES OFFICE.

WANTED—POSITION WITH GOOD CHANCE for advancement by young man, 25, single, old with good education; business experience, and references. Address X, box 230, TIMES OFFICE.

WANTED—FIRST CLASS GARDENER AND florist wants position. Have best of references from Europe and this country. Address 106 N. Grand ave. Phone Main 5304. NICK RATAJCZYK.

WANTED—POSITION AS BUFFET KEEPer, waiter or porter by Japanese, who has been experienced for good, gassy resort; have best certificate. Address Y, box 94, TIMES OFFICE.

WANTED—JAPANESE CENTRAL EMPLOYment Agency. All kinds of help promptly furnished; house and window cleaning department. Phones Main 3904, F3905. 1204½ E. THIRD ST.

WANTED—YOUNG MAN WITH SEVERAL years' experience as manager of large manufacturing plant, wishes position in same with Los Angeles firm. Address Y, box 16, TIMES OFFICE.

WANTED — RELIABLE, HIGHLY RECOMmended Japanese chauffeur wants position; thoroughly experienced for driving, repairing and willingly do other work. SAM, 709½ S. GRAND. A3782.

WANTED — LINOTYPE OPERATOR, MARried, wants steady position. Good on make up or ads. State wages in answering. Address O, box 220, TIMES BRANCH OFFICE.

WANTED — POSITION BY A. B. C. EMployment Agency. Cook, waiter, chauffeur, gardener; all kind help. Phone MAIN 1947; F5718.

WANTED—MARRIED MAN, SPLENDID cooks, want position mountain resort, mining camp or large poultry ranch. 611 TEMPLE ST.

WANTED—POSITION BY STEAM AND HOT water fitter; first-class mechanic; experience around machinery work in factories; references. 1304 E. 6TH ST.

WANTED—JAPANESE, FIRST-CLASS COOK desires situation; thoroughly experienced, highly recommended. ITO'S EMPLOYMENT AGENCY, 240 S. Hill st. Main 5084, 64228.

WANTED — CARPENTER WORK, ALL kinds; jobbing. West 6823. 1153 W. 36TH STREET.

WANTED—BAKER ON BREAD AND CAKES wants situation. 1362 INDIANA ST. Florence, L. A. County.

WANTED—POSITION BEE RANCH BY experienced man. GUY KINNEY, 1333 Quintero st., corner Sunset blvd.

WANTED — SITUATION BY JAPANESE to work as gardener at private family. YAMA, 3784 Hobart blvd., Los Angeles.

WANTED — UPHOLSTERER WISHES work, hotel or private house, in or out of town. Address Y, box 53, TIMES OFFICE.

WANTED — POSITION BY GOOD BREAD baker, city or country. 1106 DELPHIA ST. Boyle 1257.

WANTED—BOOK-KEEPER WITH 3 YEARS' supervising experience desires permanent position. Address Z, box 25, TIMES OFFICE.

WANTED—POSITION BY GOOD EXPERIenced Japanese gardener, by day, month or contract. MORI, Phone 25052.

WANTED—JAPANESE HIGH SCHOOL STUdent wishes short-hour work. HOME 61773, BOYLE 1960.

WANTED—PAINTING, TINTING AND PAper-hanging, by day or job; reasonable price. SOUTH 7496.

WANTED — SITUATION AS GARDENER and housework, by Japanese. H. TAKEDA, 626 S. Olive st.

WANTED — BY GERMAN, PRACTICAL gardener, more lawns to care for; day, week or month. 72643.

WANTED—NEED ANY JAPANESE HELP? Call or write SUMI'S JAPANESE EMP. CO., 105 San Pedro st. Main 3624; A4121.

WANTED—POSITION AS GARDENER IN private place, or take care of place in owner's absence, local references. P. STANFIELD, 125 Central ave., L. A. Phone F1289.

WANTED — PAINTING, TINTING, PAPER hanging, decorating; prices very reasonable; first-class work guaranteed. Phone 62983, SHIELDS.

WANTED—SITUATION IN PRIVATE FAMily by first-class Chinese cook. 434 N. LOS ANGELES.

WANTED—SITUATION BY STRONG JAPanese, of any kind, except cook. Address C, box 152, TIMES OFFICE.

WANTED — POSITION AS CHAUFFEUR, best of reference. Address BOX 14, Station A.

WANTED—CHAUFFEUR, NOW DRIVING 1913 Cadillac, wants to make change; aged 28. Address B, box 52, TIMES OFFICE.

WANTED — CARPENTER WORK, COMPEtent mechanic, first-class jobber. Day or contract. PHONE 28407.

WANTED—POSITION AS GARDENER IN private family by Japanese. Phone A1250. 719 S. GRAND AVE.

WANTED — SITUATION BY JAPANESE; experienced gardener; city or country. Address H. MIYA, 922 W. Sixth st.

WANTED — ANY KIND OF CARPENTER jobs. PHONE 61283.

WANTED— Situations, Male.

WANTED — YOUNG MAN, 25, TWELVE years KNIT GOODS business, experience in Incandescent lamps, electrical, mining and railway supplies, seeks responsible position on Pacific Coast, as office manager or secretary with reputable firm, where reliability and integrity are requisites. Speaks French and German. Address FRANK NORBERT, No. 7 Maiden Lane, New York, N. Y.

WANTED — POSITION AS BOOKKEEPER; am O.K. and can make good; can operate the typewriter rapidly. At reasonable salary reasonable to start. Address Z, box 228, TIMES OFFICE.

WANTED—POSITION BY EXPERIENCED young man in garage, as overhaul autos. Write ERNEST KORBEN, Whittier, Cal.

WANTED — SCHOOLBOY POSITION BY A young Korean. 249 N. BUNKER HILL.

WANTED— Situations, Female.

WANTED—WOMAN OF CULTURE; GOOD disposition and very capable in all lines concerning the home, desires position as housekeeper in home, or housemother in girls' school; would be trust in family where such knowledge would be of service; best of reference from present employer. Address Y, box 139, TIMES OFFICE, or phone A3782.

WANTED — A NEAT, RESPECTABLE German woman, age 46, good cook, with a 9-year-old daughter, wishes a position as housekeeper in a widower's home; no objections to a child or two. No drifters. Write full particulars. MRS. K. TREUTER, Gen. Del., Modesto, Cal.

WANTED — LADY, EXPERIENCED IN traveling and familiar with eastern cities, could accompany an elderly or invalid lady; chaperon young girl or care for a child, going East. References exchanged. Address M, box 206, TIMES BRANCH OFFICE.

WANTED — THE STENOGRAPHERS' Association can supply you promptly and satisfactorily with competent stenographers and book-keepers. 413 EXCHANGE BLDG. Main 8296; A4877.

WANTED—

The Young Women's Christian Association furnishes stenographers, book-keepers and all kinds of office help; references required before employment. MAIN 8127; 54437.

WANTED—SITUATION BY A FIRST-CLASS dressmaker, can make suits, fancy dresses, best kind of fitting. Have had many years of experience in Germany. I am willing to go to the house. MRS. M. KUNSTMAN, 271 E. 42nd st.

WANTED — GOOD RELIABLE GERMAN cook wants work in private family; good home; no washing. Address R, box 75, TIMES OFFICE.

WANTED—NURSE, WOULD LIKE TO ACcompany invalid to Chicago or farther East if need be in capacity of nurse or companion for fare back to Ohio. Call at 624 W. 16TH. Phone Home 22871. Mrs. Margaret Moran.

WANTED — EXPERT FRENCH GOVERNESS (A good Hugenot) position, care of motherless children. Willing to travel. City or country. Phone 11 to 4, 52805. MISS RICHE, 807 Westmoreland ave., Los Angeles.

WANTED—BY YOUNG, REFINED, EDUcated graduate nurse, good cook and needlewoman, a position as housekeeper, thoroughly healthy, excellent references. Apply S, box 235, TIMES OFFICE.

WANTED—LACE CURTAINS LAUNDERED at home. Do not wash. 6 for $1.00. Work guaranteed. PHONE 28064.

WANTED—AM A VERY GOOD STENOGrapher and bookkeeper, good worker, best of references; will start reasonable. Address Z, box 228, TIMES OFFICE.

WANTED — GERMAN WOMAN, MIDDLE age, good cook, wishes situation, country. Wages $25. 42254 S. SPRING. Room 22.

WANTED—SITUATION BY A FIRSTclass dressmaker in a dressmaking shop. Address M, box 222, TIMES BRANCH OFFICE.

WANTED—BUSINESS MEN; THE CALIFORnia Teachers' Bureau furnishes just the kind of office help you desire. 444-5 I. W. Hellman Bldg. Main 7777, F7394.

WANTED — SITUATION — COMPETENT girl seeks housework part day, steady home. Address O, box 208, TIMES BRANCH OFFICE.

WANTED—YOUNG LADY STENOGRAPHER, with experience, wishes position. Phone BROADWAY 3628.

WANTED — YOUNG LADY WANTS OFfice work for mornings; competent stenographer and book-keeper. Address B, box 11, TIMES OFFICE.

WANTED—BOOK-KEPING AND AUDITing by expert, few days each week, or evenings. MAIN 3464.

WANTED — JAPANESE, GOOD WOMAN cook, have had good experience; wages $25. F5718. MAIN 1947.

WANTED — A FINE LAUNDRESS WANTS work by

Classified Liners.

TO LET—Apartments—Furnished.

TO LET—1000 MODERN HOUSEKEEPING apartments, furnished complete; especially ventilated; homelike; convenient arrangements; large grounds, flowers, birds. We can locate you where you will be suited. Rates $15 to $100 monthly. Walking distance.

VACANCIES TODAY IN FOLLOWING HOUSES:

GOLDEN, 1120 W. 7th, highest class.....$35
PARK, 1134 W. 7th, 3 rooms $30
MARENGO, 944 Francisco, 3 rooms $22
OAKLAND, 1126 Mignonette, 3 rooms $22
SEATTLE, 813 W. 6th, 3 rooms $17
ROOSEVELT, 826 S. Figueroa, 3 rooms..$17
GENEVA, 304 N. Fremont, 3 rooms $16
RAMONA, 258 N. Fremont, 3 rooms $16
PORTLAND, 911 Diamond st., 3 rooms...$12
MICHIGAN, 1230 W. First, 3 rooms.....$11
ST. LOUIS, 1141 W. First, 3 rooms $11
BOSTON, 1031 E. 8th, 3 rooms $12
Owned and operated by T. WIESENDANGER, 408 W. Sixth st. Phone A2643, Main 2643. See MR. CLOSE, Rental Department.

TO LET—THE DAGMAR,
840 S. HOPE ST.

THE QUALITY APARTMENT HOUSE.
OPENED FEB., 1912.

Furnished through and through in solid mahogany and Wilton carpets; has magnificent hall, billiard, pool, amusement, card and dressing rooms; sun parlor, roof garden, beautiful new tennis court; laundry and dry rooms, steam heat and hot water always, automatic elevator; every apartment an outside one; the appointments and service of the Dagmar are not surpassed for solid comfort by any house in America. PHONES A1883; Main 6818.

TO LET—THE SCHUH APARTMENTS,
1302 Whitley ct. Phone 59290.

Just finished. Every room outside view and sunny; 1 and 2 rooms; elegant furnishings and surroundings; every way desirable. W. 11th st. car to Burlington.

GEO. A. HEATH, Mgr.

TO LET—NEW, WESTLAKE DISTRICT.
SAN MARINO APARTMENTS,
1018 San Marino st., ½ block south of Ninth and Hoover (W. Ninth car, any transfer.) SPECIAL.
Two rooms, private bath, porch; $21.50.
Three rooms, private bath, porch; $25.
Three rooms, as above (front suites) $30.
Nothing like it in city, to our exclusive section. Outside suites, oak furniture, quiet, homelike; near school; light and linens free. Telephones 58054, WILSHIRE 1543.

TO LET—MIRAFLORES APTS.,
JUST OPENED,
1420 South Flower street. One of the handsomest apartment houses in the west. Bright, sunny 3 and 5-room apartments, elegantly furnished, private phone and bath in each apartment; hot-water, sun parlor, amusement hall and billiard room. Polished hardwood floors throughout. Beautiful lobby and reception room in marble and mahogany. Steam heat. Rates, $30 up, no extras. MAIN 8536; 24251.

TO LET—FURNISHED APARTMENTS.
SPECIAL SUMMER RATES IN EFFECT.
MUNTLEY APARTMENTS,
1267 W. Third st., near Bonnie Brae. Take Crown Hill car line. Ten minutes' walk to Third and Broadway.
Concrete building, spacious lobby, amusement room, sun parlor and porches. Free garage.
New building, new furniture. TELEPHONE 10248.

TO LET—THE KENNETH,
ON THE HILL,
325 South Grand ave.
Only 3 minutes' walk to Broadway. Strictly modern house. Housekeeping suites and single rooms. Fine furnishings. Phone, bath and garden. Rates 75c per day and up. Special rates by week and month. You will be delighted with our house. One block from Angels' Flight. Home A8930. Sunset 10297. 2608.

TO LET—
CUMBERLAND HOTEL AND APARTMENTS,
242 S. Olive st.
On the hill at the top of Angels' Flight; finest location in the city; good service; modern in every respect; clean and quiet; rooms with and without private bath; 1, 2 and 3-room apartments; prices very low. 10580. Main 57.

TO LET — THE STRATHMORE APARTments. The Strathmore is on high elevation. Brick building, 40 apartments, electric elevator, roof garden with music concerts. Take W. Ninth st. car on Spring st. to Grand View st. New house, new furnishings, only two blocks from Westlake Park and only 15 minutes' car ride from business center. Phones, Home 54000; Sunset Wilshire 1153. M. W. BRADLEY, Manager.

TO LET—LOS ANGELES HOTEL AND Apartment House Information Bureau. Furnished houses a specialty. Let us rent you one this time and save money. 312 HENNE BLDG., 3rd and Spring. Office Tel. Main 8926, A1881. Residence, hotel. Entrance Third street.

TO LET—THE MONROE,
1125 W. Sixth st.
2 and 3-room apartments.
Every modern equipment.
Strictly first-class.
Home Phone 58500.

TO LET—JUST OPENED—
CEDRIC APARTMENTS,
1308 Westlake ave.
Large, sunny 1 and 2-room apartments; handsomely furnished; private phone, private garage; $25 up. West 6112; 26541.

TO LET—
WESTLAKE APARTMENTS.
427 S. Alvarado.
Elegant 3-room apartments, steam heat, every modern convenience, luxuriously furnished, both phones.

TO LET—
HEATHER APARTMENTS.
Large, beautiful, 2 and 3 rooms; special rates; Westlake. Phones WILSHIRE 2661, HOME 21296.

TO LET—
THE STRATFORD.
Strictly high class apartment hotel, W. 6th at Burlington, 4 minutes' ride from center of city; two blocks from Westlake Park; large verandas; lawn and flowers; tennis courts; 2, 3 and 4-room apartments, completely furnished.

TO LET—THE BIXEL APARTMENTS, COMpletely furnished with every modern comfort, all outside rooms in suites of 2, 3 and 4 rooms, from $20 and up. Fifth and Sixth street Loop car to 616 BIXEL ST.

TO LET—ALSEMARLE APARTMENTS, 2340 Bonaff, between 23d and Adams, overlooking beautiful St. James Park; no noise or dust; elegantly appointed suites; $30 to $75 per month; one single apartment, $22.50; steam heated throughout, sun parlor, roof garden and amusement hall. University car to Bonaff, 23d block south. PHONE 60220.

TO LET—SCARBOROUGH APARTMENTS.
JUST OPENED.
FIRST-CLASS IN EVERY WAY.
528 SOUTH FLOWER.
5 MINUTES' WALK FROM BROADWAY.

TO LET—NEWELL APARTMENTS—
738 S. ALVARADO.
Strictly modern 2 and 3-room apartments, steam heat, private baths, all modern conveniences. A stone's throw from Westlake Park.

TO LET — $30 PER MONTH; BEAUTIFUL bungalow apartment, something new and unique; artistic, modern, richly furnished; two very large living rooms, two beds, built-in buffet; steam heat; eighth location; beautiful grounds; walking distance. Key with Manager at GOLDEN APARTMENTS, 1128 W. Seventh st.

TO LET—
FAUST APARTMENTS,
1007 West Pico street.
RICHLY FURNISHED SUNNY apartments, in 2 and 3-room suites, on beautiful lighted Pico st. Just opened.

TO LET—
THE FRANK APARTMENTS.
1823 W. Ninth st., corner Hoover.
Best 2 and 3-room apartments in the city; private baths, direct phones, steam; everything modern.

TO LET—
ST. NICHOLAS APARTMENTS.
762 Hartford ave., new and homey; easy walking distance, exclusive residence neighborhood, between Seventh and Eighth st. car lines; excellent service, steam heat, and phones, and unusually reasonable rates. Phones: 56254, and WILSHIRE 1640.

TO LET—
THE NEW HIRSH APARTMENTS.
230 E. Washington st. Two and 3 rooms. Just opened and nearly all taken. The most reasonable of any first-class apartment. $22.50 to $30 per month, or $6 to $15 per week. STILLWELL HOTEL CO.

TO LET—GOLDEN APARTMENTS, 1130 W. Seventh st. Phones 60040, Broadway 5004. Richly furnished apartments at reduced prices. Immense lobby, hot water, roof garden, billiard parlor, elevator, garage. Immense private park. Walking distance.

TO LET—
Edgerly Apartments.
1429 South Hope.
Strictly first-class.
Rates reasonable.
F2814. Main 1193.

TO LET—
THE LAURIE, 1232 ELDEN AVE.
Phones West 5217, 55422.
Elegant 3 and 4-room suites, select Westlake district, just off Pico. Prices very low.

TO LET—ADELL APARTMENTS; ELEGANT newly furnished 1, 2, 3-room suites; some with private baths and porches; bright, homelike, quiet; one block car, 10 minutes from Fifth and Hill. 1229 W. FOURTH ST. Phone 56291.

TO LET—Apartments—Furnished.

TO LET — $11, $14, $16, $18 AND $20 MONTHly, elegantly furnished housekeeping apartments, spotlessly clean, especially ventilated; large grounds, large airy rooms. See MR. BAYLESS, 1017 West First st., (near Fremont Avenue.

TO LET — LAKESHIRE APARTMENTS, corner West 8th and Coronado. Summer apartments with private porches; cool and quiet; between Westlake and Sunset Park; most apartments in town for money. Phone WILSHIRE 1040.

TO LET — RICHLY FURNISHED HOUSEkeeping apartments. "Live Right" at $25 and $40 monthly. 1130 W. SEVENTH ST.

TO LET—ST. CATHRYN APARTMENTS, 726 Bixel, just opened, beautifully furnished; no noise; walking distance; elevator; private phone.

TO LET—THE BANKS, 235 WEST ADAMS. Just opened, 2 and 3-room apartments; large verandas; in beautiful West Adams district; opposite Hotel Darbey. South 6288; 31264.

TO LET—HIGHEST CLASS APARTMENTS at summer rates. Luxuriously furnished; every convenience for comfort and pleasure. GOLDEN APARTMENTS, 1139 W. Seventh st.

TO LET—
THE EDWARDS APARTMENTS,
1407 Griffith avenue, nicely furnished three-room housekeeping apartments, with PRIVATE BATH, ONLY $20 (worth $45.) Two vacancies. Come today. Home PHONE 25182.

TO LET — $12, $14, $17 MONTHLY, LARGE airy, and 3-room furnished apartments, spotlessly clean; immense grounds; paved street; GENEVA, HELVETIA, RAMONA APARTMENTS, 304, 313 and 323 N. Fremont ave. "First and Sixth Loop car."

TO LET—ROOSEVELT APARTMENTS.
$16, $18, $20 PER MONTH.
Furnished for Housekeeping.
Spotlessly clean, large airy rooms, and surroundings; every way desirable. W. 11th pl. car to Burlington.
824 S. FIGUEROA ST.

TO LET—
WESTRADA APARTMENTS,
630 S. Alvarado.
Overlooking Westlake Park. Beautifully furnished 2 and 3-room apartments; strictly modern; summer rates.

TO LET—THE OWEN APARTMENTS, ORange and Valencia sts.—2, 3 rooms, beautifully furnished, bathroom, billiards and pool, elevator, janitor service unsurpassed. PHONE WILSHIRE 1049.

TO LET — HASGRAVE, MODERN, LARGE, sunny, outside 3-room apartments, elegantly furnished for four persons; also 2-room suites; convenient distance. 140 S. FIGUEROA, corner Second.

TO LET—ST. PAUL APARTMENTS.
WESTLAKE DISTRICT. 511 S. Union. First-class, homelike, modern apartments, private phone, bath, steam heat; rates reasonable.

TO LET—VALDEZ APARTMENTS, 813 S. Columbo st., near Westlake Park; 2 and 3 rooms; between car lines. 56628.

TO LET—PITTSBURGH APARTMENTS.
$11 monthly, cozy 3-room suites, completely furnished, housekeeping; absolutely modern. Inquire 1 door east. 1127 MAPLE AVE.

TO LET—$20 MONTHLY, HIGHEST CLASS 3-room apartments, richly furnished, steam heat, roof garden, beautiful private grounds. PARK APARTMENTS, 1136 W. Seventh st.

TO LET—PRINCETON APARTMENTS, 1311 Girard st.; 2 and 3 rooms; modern; hot water, private baths, steam heat; $15 to $20. Pico car to Valencia. 51140.

TO LET — FURNISHED 4-ROOM APARTment, private bath, sanitary plumbing, newly finished, near two car lines. 1134 WEST SEVENTH.

TO LET—DOUGLAS APARTMENTS, 624 W. 10th; 3-room apartments, furnished for housekeeping; $12.

TO LET — 3-ROOM APARTMENT, NEWLY furnished; 44 block from W. Ninth st. car line. 1127 MAPLE AVE.

TO LET — RICHARDS APARTMENTS, 1027 Valencia st. Elegant apartments, with bath and kitchen; low summer rates. PHONE 54092.

TO LET — TOWNSEND APARTMENTS, 229 N. Olive. One and 2-room suites. New house. Prices right.

TO LET—THREE-ROOM APARTMENT, ALL front rooms. 1214A BOND ST. Phone Broadway 3258. Call Monday and Tuesday.

TO LET—Rooms and Board.

TO LET — WE CATER TO YOUNG PEOple. Why not enjoy life at Bellevue Terrace, 6th and Figueroa sts., where the shopping district is only 5 minutes, where it's cool and shady, with beautiful grounds and porches, where the table is fine and you enjoy yourself? Dancing, card parties, social entertainments. Rooms, $20 per month up for one, and $35 and up for two in a room. Phone MAIN 446, F2822.

TO LET—PARTIES LOOKING FOR ROOM and board call at this office. Services absolutely free. Confidential directions will convince you that we represent homes of the best people who desire only such persons as you would accept in your own home.
BRITTON-WHITE COMPANY,
F2775. 926 Merchants Trust Bldg.

TO LET—TO REFINED WELL-BRED PEOple, high-class rooms and board in elegantly furnished home; excellent cooking; select neighborhood; beautiful grounds; private bath, sleeping porches, garage; splendid car service. Reasonable rates. 1246 S. FIGUEROA.

TO LET—THE ESTERBROOK, WESTLAKE district; cream brick, hot and cold running water, excellent table; single rooms or en suite with private bath. No small children. 616 BEACON ST. Home Phone 54630.

TO LET — LADY WITH HOUSE IN THE foothills will care for convalescent; no consumptives. For particulars address B, box 80, TIMES OFFICE.

TO LET — WILSHIRE HOTEL, FRONT suite, 2 large airy rooms, private bath, 2 closets, steam heat, unexcelled table. MRS. L. KING, 1401 Coronado st. Phone 56049.

TO LET—FINE FRONT ROOM, SUITABLE for two, in one of the best residential neighborhood; best home cooking; all conveniences. 1920 S. FIGUEROA.

TO LET—AT WESTLAKE, NEWLY FURnished room, private baths, open grates; furnace heat, home cooking; 966 RAMPART ST., corner Seventh. 55278.

TO LET—ELEGANTLY FURNISHED ROOMS, best of table board; all modern conveniences. 1200 W. SEVENTH. Phone Lucas.

TO LET—FINISH GRADUATE NURSE WILL take patients at her home at beach. Turkish bath and massage if desired. Phone BOYLE 1367.

TO LET—ONE DOUBLE ROOM AND ONE suite of rooms, private bath, excellent table board, handsome private home. 1304 ORANGE ST.

TO LET—FICO HEIGHTS HOTEL, 1216 S. VERMONT. Large, airy rooms, steam heat, running water. Spacious porches. Rates $25 to $40 per month.

TO LET—AT THE MERTON, GOOD ROOMS, fine table; low rates. 967 S. FIGUEROA.

TO LET—BOARD AND CARE OF INVALID by trained nurse. 1327 FOURTH STREET, Santa Monica.

TO LET — THE ALAMO, DESIRABLE rooms, board if desired, also an apartment. Corner Westlake ave. and Seventh st. PHONE 21648.

TO LET—Rooms and Board for Children.

TO LET—ROOM AND BOARD FOR CHILdren, by a nurse. 1161 E. VERNON ST.

TO LET—Houses.

TO LET—LARGE HOUSE OF 21 ROOMS AT 1262 INGRAHAM ST., situated in Westlake district, good location for rooming-house; rent $125 per month. Phone BROADWAY 1284, F7317.

TO LET—MODERN 5-ROOM BUNGALOW, all conveniences, two car lines. Take Stephenson car on Seventh st. to Euclid ave. Key at EUCLID HEIGHTS REALTY CO.

TO LET—445, FIRST-CLASS 7-ROOM BUNgalow; new, hardwood floors; furnace; garage; near car line. OWNER, 1435 Oxford ave. Phone 71858.

TO LET—5-ROOM MODERN HOUSE, WEST Adams Heights. 2608 W. WASHINGTON ST. Phone A5870.

TO LET — 5-ROOM COTTAGE, FINE neighborhood, good car service. GUARANTY PIPE LINE CO., Broadway 5256; A5615.

TO LET—5-ROOM BUNGALOW, 2614 W. 28TH st. West Adams Heights. PHONE owner, Wilshire 2902.

TO LET—1613 WILTON PLACE, 5-ROOM modern house, rent $40. PHONE 54229.

TO LET—3-ROOM BUNGALOW WITH BATH, newly furnished. 450 WEST SANTA BARBARA AVE.

TO LET — MODERN 5-ROOM HOUSE, wall bed, sleeping porch. 1215 W. FIRST. Phone South 749.

TO LET—SEVEN-ROOM HOUSE, PARTLY furnished, 1 block from Highland Park car line. E. AVE. 55. Phone before 9 a.m. 20183.

TO LET—708 HARTFORD AVE. 9-ROOMED house, walking distance, with furniture for sale. Adults only. Might exchange for automobile. HOME 51915, WILSHIRE 1923.

TO LET—FINE ROOM, CLEAN, MODERN, cottage, $25. Water paid. VERNON MUSIC CO., corner Vernon and Central ave. Call today.

TO LET—6-ROOM, THOROUGHLY MODern house, $25. See H. V. HENRY, 645 S. Spring st.

TO LET — TWO 5-ROOM HOUSES, PRICE $25. W. L. ARMANTAGE, 305 Braun Blk.

TO LET—5-ROOM RESIDENCE ON CORNER, close in. N. F. HUFFMAN, 128 S. Daisy.

TO LET—Houses.

TO LET—HANDSOME 7-ROOM NEW BUNgalow, hardwood floors throughout, walls elegantly decorated, tile bathroom, large sleeping porch and garage; lot 60x172; 440 WINDEMERE AVE. Take Heliotrope Drive car, get off at Clinton, go west one block.

TO LET — $12.50, WATER PAID; 5 ROOMS, new, modern cottage, Arden ave., near laundry, Glendale. This is a snap. GRIFFITH, A1185, 822 Merchants' Trust Bldg.

TO LET — 6-ROOM COTTAGE AND GArage, quiet neighborhood, good car service, large lot. 1745 NEW ENGLAND AVE., near Washington. $22 per month. Phone West 2462, Main 5468.

TO LET—UNFURNISHED, MODERN 7-ROOM house, South Pasadena, convenient to stores, car lines. O. HIBBARD, Mission and Fair Oaks.

TO LET — $35, MODERN 5-ROOM BUNGAlow; good condition, near car line. 4225 HALLDALE. Phone 72137.

TO LET—$14; 4-ROOM, MODERN BUNGAlow; gas, electricity, porcelain bath; absolutely clean; adults only. Take South Pasadena car to Mission and Daly. Inquire 713 S. DALY.

TO LET—$12.50, "A SNAP," COZY 4-ROOM, modern place; walking distance; nice neighborhood. 2324 East Fourth street car. 413 S. GLOSS ST.

TO LET—FOUR-ROOM MODERN COTTAGE, $14. Water paid. 2854½ E. 35th. O'BRIEN & CO., Jefferson and Main.

TO LET—Furnished Houses.

TO LET — $15 MONTHLY, RICHLY FURnished solid oak bungalow, immense fireplace, disappearing beds, in an immense private park, surrounded by choice orchards and flowers. Highest class. W. Seventh avenue. Walking distance. Key with MR. GRIDLEY, 1129 W. Seventh st.

TO LET — ELEGANTLY FURNISHED 7-room bungalow home, for 1 year; piano, rugs, garage, furnace heat, table and bed linen complete, to right party. No children; liberal reduction during summer month. Inquire 2613 HALLDALE AVE., between 10 and 6 o'clock.

TO LET—FURNISHED, A LOVELY 6-ROOM modern bungalow, beautiful flowers, lovely air and nice neighborhood; beautifully furnished with every comfort home; will rent very reasonably to good, permanent tenants; adults only. 1346 W. 42D ST. Key at 1350 W. 42d st.

TO LET—MODERN 6-ROOM BUNGALOW, with garage, beautifully furnished, beautiful neighborhood; adults only; references exchanged. 821 BRENT AVE., South Pasadena. Two minutes from street car. 20561, call by 9:30 a.m.

TO LET—FURNISHED, LOWER FLOOR of private home, four handsomely furnished rooms, $25; owner alone above; couple with young baby preferred; no smoking. Call or phone 31543 before 9 and after 5. 2119 MANITOU AVE.

TO LET—FURNISHED, SPECIALLY FINE new bungalow, strictly modern, hardwood floors, decorated walls, furnace, garages. In the best residence district. Call 1280 WEST 32ND ST.

TO LET—$35 MONTHLY, 5-ROOM BUNgalow, furnished, new, up to date in every particular, splendidly located, walking distance, something novel in bungalow craft. Key at 1617 W. FIRST ST. F5717.

TO LET — WILSHIRE DISTRICT, PURchase beautiful 6-room bungalow, highest quality furniture; Wilton rugs, etc.; $60 monthly; no children. 220 ALEXANDRIA AVE. Phone Wilshire 821.

TO LET — SIX-ROOM FURNISHED COTtage, 1322 WEST 21ST ST., near Vermont ave. Rent $30.

TO LET — MODERN COTTAGE, 5 LARGE, sunny rooms, completely furnished for housekeeping; everything neat and clean; in first-class condition; will rent to adults and permanent parties only. 815 E. 27TH ST.

TO LET — 708 HARTFORD AVE., 9-ROOM house; walking distance; with furniture for sale; adults only; might exchange for automobile. HOME 51915, Wilshire 1923.

TO LET—WHOLLY OR PARTLY FURNISHed, new 7-room bungalow, furnace, automatic hot water heater, all modern features; rear part, Wilshire. Telephone MR. WEBB, F5383, Main 6719.

TO LET—NICELY FURNISHED 6-ROOM, modern house, 2129 SOUTH HOPE, near Adams. Rent $27.50.

TO LET—ATTRACTIVE ELEGANTLY FURnished 6-room house in Southwest. Sleeping porch, garden cared for. PHONE 72782.

TO LET — $15 MONTHLY, 4 ROOMS COMpletely furnished; gas, electricity, bath. 242 SOUTH BEAUDRY. Take Figueroa car.

TO LET—FURNISHED 4-ROOM BUNGAlow, southwest, piano; adults only. PHONE WEST 4681.

TO LET—5-ROOM BUNGALOW, MODERN, piano, yard and flowers; to adults. 1745 MAPLE. Phone 53154.

TO LET—UPPER FLOOR, PRIVATE HOUSE, clean, comfortable, modern, front and back entrance. Pretty street. Central car line. Rent $15. Water paid. Adults. Call 1132 EAST 30TH ST. Phone South 1775.

TO LET—6-ROOM BUNGALOW, COMpletely furnished, bathroom, gas, electricity; fruit trees and flowers; water paid; $40 per month in advance. Washington street car to Normandie ave. 1935 W. 20TH ST.

TO LET—6-ROOM HOUSE, COMPLETELY furnished, no garage, $75 per month, excellent maid will remain if desired. 1115 MAGNOLIA AVE.

TO LET — 8-ROOM DOUBLE HOUSE OR flat, well furnished, hardwood floors, two stories, four bedrooms, plans; Westlake district; reasonable. 1305 WEST 17TH ST. Phone 54294.

TO LET — $18, FURNISHED 4-ROOM COTtage; 2 months, $42. Key 1571 EAST ADAMS.

TO LET—6-ROOM FURNISHED BUNGAlow, never rented before. Lawn and flowers. Adults only; references. 1621 NINTH AVE. Phone 21430.

TO LET—FURNISHED HANDSOME HOME, 11 rooms, 6 bedrooms, 2 baths, piano; all conveniences. 941 BEACON.

TO LET—MODERN 9-ROOM, NICELY FURnished house, 228 W. 21st st.; rent $50 per month. Key at 149 E. 21st st. Apply to HAYWOOD & TOPP, 307 W. 3d st.

TO LET—MODERN HOUSE, 6 ROOMS AND reception hall, nice bath and closets, bright sunny rooms, nicely furnished. Piano, garage; fine car service. Call 3725 S. GRAND AVE.

TO LET—10-ROOM HOUSE, COMFORTABLY and completely furnished, for Owner's residence; fine location, between 11th and Pico, on Elden ave. PHONE 52940.

TO LET — AN 8-ROOM MODERN HOUSE, completely furnished, hardwood floors, furnace, Rund heater. Oriental rugs, piano. 2716 W. NINTH ST.

TO LET — FURNISHED 5-ROOM MODERN cottage. Call Monday, 1189 FEDORA STREET, or phone 54346.

TO LET — FINELY FURNISHED RESIdence, 1223 West 5th st., between Bixel and Lucas sts., 15 minutes' walk from Broadway.

TO LET—615, NICELY FURNISHED, MODern four-room bungalow; also unfurnished houses, cheap. EAST 5456.

TO LET — 927.50, FURNISHED COTTAGE, large yard; walking distance. 1223 W. 2ND.

TO LET — NICELY FURNISHED BUNgalow, $30. 111 AVENUE 33. West 1655.

TO LET—$30, COMPLETELY FURNISHED, 4-room modern cottage; 242 E. AVENUE 34, corner Pasadena ave.

TO LET—$27.50, CLOSE-IN, FURNISHED cottage flat; 3 large sunny rooms, 2 porches. 1624½ WALL ST.

TO LET—FIVE-ROOM FURNISHED BUNgalow, $25. 1427 W. 37TH PLACE. West 173.

TO LET—FURNISHED 5-ROOM HOUSE, near car line. 900 W. 28TH PLACE.

TO LET—FURNISHED 11-ROOM HOUSE. 130 FORD PLACE, Pasadena. Home phone 655.

TO LET—FURNISHED 4-ROOM COTTAGE, rent $20. No children. 2456 FOLSOM ST.

TO LET—6-ROOM HOUSE, FURNISHED, including piano. 626 EAST 28TH ST.

TO LET OR LEASE—Stores, Offices, Business Sites.

TO LET—HAVE TWO OFFICE ROOMS, WILL furnish, including desks, typewriter, safe, etc., at 6th and Spring, and will share them with proper party on easy terms, as a recent change in my business compels me to be absent considerable time. Address Y, box 276, TIMES OFFICE.

TO LET—NEW SOLID BRICK BUILDING, three stories, at corner 47th and Vermont. Fine location for business. Rent $18 per month for each. Also one large store, Rent $30. See owner at 417 W. 48th st. Phone 29420. L. J. ZIMMERMAN.

TO LET—LARGE SHOWROOM, 1320 SQUARE feet, suitable for commercial trucks, machine business or manufacturer's agent; will divide for small stores to suit. Best location in the city, four blocks from Main st. Apply 407 E. FOURTH ST.

TO LET—DESK ROOM, VERY PLEASANT, desirable corner office, 4th and Spring sts., 404 Hibernian Bldg. See C. A. BENNETT or F. H. HOLMES.

TO LET—HALF FINE STORE, 521 SOUTH HILL ST. Apply Johnson Studio.

TO LET — STORES, NEW BUILDING, Corner VALENCIA AND TENTH. Drugs, market, etc.

TO LET—DESK SPACE WITH WINDOW space and free telephone service, ground floor. 709 S. HILL.

TO LET — STOREROOM, 14x28, ON EAST side of Main st., between Second and Third sts. Apply 129 S. MAIN ST.

TO LET OR LEASE—Stores, Offices, Business Sites.

TO LET—STORE, 1419 S. VERMONT, GOOD for general merchandise. Cheap rent.

TO LET — $9; FINE LARGE, CLEAN, light office, second floor. 113½ S. SPRING. Also suite, $12.50.

TO LET—OFFICE SPACE, CORNER ROOM 604 HIBERNIAN BLDG.

TO LET—DESK ROOM IN FRONT OFFICE. 514 STIMSON BLDG.

TO LET—$15 MONTHLY, FINE STORES. SEE MR. CLOSE, 408 W. SIXTH ST.

TO LET—DESK ROOM. APPLY 320 SECURITY BLDG.

TO LET—OFFICE ROOMS AND TRANSIENT rooms. 6214½ S. BROADWAY.

TO LET — STORE, FINE LOCATION FOR butcher shop. Apply 1322 WEST 36TH ST.

TO LET—Storage.

TO LET—THE L. A. VAN, TRUCK & STORage Co.'s private rooms for storage and the largest vans for moving household goods, pianos, etc. Warehouses 624 LINDEN ST., near Ninth st. and Central ave. Phone F6671, Main 173. R. H. DUNSTON, Prop.

TO LET—STORE YOUR MERCHANDISE with us; trunks, pianos, machines, office or household goods. COLGAN STORAGE WAREHOUSE CO., Main 7469. Office, 625 S. Main. F7167.

TO LET—Pasturage.

TO LET — PASTURAGE. BALDWIN & NELSON BROS. Phone West 9011, West 9063.

TO LET—Miscellaneous.

TO LET—LARGE BARN, SUITABLE FOR team of horses or autos. 141 W. 8TH ST.

FOR SALE—Houses.

FOR SALE—
GO TODAY—NOW.
Must be sold; 6-room story-and-half house, in good condition; four big 50-ft. lots, level, for sale, magnificent garden, barn, chicken yards, only $2500, small cash payment; would consider part or all exchange if trade was good and suited; Huntington Park car to end of line; four blocks east to 358 S. Templeton; you will find this a wonderful buy, and a beautiful home. Come look today.
ROBT. GICK, owner.

FOR SALE — SOUTHEAST CORNER 36TH and Maple avenue. Lot 51x125. Modern 5-room residence, furnace, garage. Price $3600. Also, southeast corner 36th and Maple, 10-room modern residence.
BLAKE REALTY CO., 256 Ferguson Bldg., Third and Hill.

FOR SALE—$500 BELOW VALUE ON EACH. One 5-room residence and garage, $4000. One 5-room residence and garage, $4000. Very easy terms; 2 blocks from paved street; the prices will surprise you when you see them. BLAKE REALTY CO., owners, 256 Ferguson Bldg., Third and Hill.

FOR SALE—$2950—EASY TERMS. NEW, modern bungalow, suitable for large family; 4 bedrooms, parlor, dining room, all on one floor. Something altogether new, novel. Built to make easy the work of the housekeeper. Large lot on fine boulevard, 150 feet wide. T. WIESENDANGER, 408 W. 6th st.

FOR SALE — BEAUTIFUL 5-ROOM STRICTly modern house, with all built-in features, including disappearing beds, mirrors, elegant mantle, stairway artistically finished; lawn, fruit, choice flowers; corner lot. Also improved adjoining lot. A bargain if taken at once. See owner, 821 NORTH VIRGIL AVE. Wilshire 813.

FOR SALE — BY OWNER. AM GOING East and will sacrifice my modern bungalow, if taken this week. This is a beautiful place, in perfect condition; $5000; terms if desired. Call HOME 54537, or HOLLYWOOD 168.

FOR SALE—MAIN AND MONETA WAY, beautiful five-room new bungalow, built-in effects, including dresser. $1575 cash, $175 balance $20 per month interest included. Take SOUTHWARD AVE. car to Spring st. to Florence, walk two blocks north. 226 E. 72ST.

FOR SALE—102x218 FT. ON ALLEY, CLOSE in; 3 houses on lot, 250 feet south of Pico st. Good apartment site, $15,000; will take residence to $9000 as part payment. Address Z, box 24, TIMES OFFICE.

FOR SALE—VERY DESIRABLE CORNER property, thoroughly modern 7-story, 8-room house; lot 50x150, at 2902 Hallidale ave. At AUCTION Wednesday, April 24, 2 p.m. Saipan car to Hallidale. The moment you arrive R. M. STROUSE CO., auctioneers.

FOR SALE—$250 DOWN, $25 PER MONTH will build you an ideal bungalow in a fine location; high ground, restricted tract; you select your lot, draw your own plans, and build exactly as you wish. See WM. F. FLETCHER, 214 American Bank Bldg. A5449. Broadway 5942.

FOR SALE—$800 EQUITY IN $4800, 7-ROOM modern bungalow for $4000; beautiful flowers, chicken yards and garden; must sell at once; leaving city. 943 W. 33RD ST., or 5253 Moneta ave.

FOR SALE—CASH PRICE, $2500, SIX-ROOM modern cottage, No. 1023 W. 37th st., take University or Vermont ave. cars; lawn, flowers, fruit trees. Terms if desired. HUGH H. WALLACE, owner, 1407 De Long st. Bdwy. 6629.

FOR SALE—SNAP AND A BARGAIN, SIXroom bungalow, on 67th Place near Moneta; cost $4800. Want to sell by Wednesday; will take $3800; $1000 cash will handle this property. This is a snap. 320 GRANT BLDG. A5792.

FOR SALE—BIGGEST BARGAIN IN L. A., 5-room cottage at 1825 New Hampshire st.; prospective apartment site, 200 ft. from W. 11th car line; price $2250. OWNER, 216 E. Fourth st. W. 2d cable. Phone 17264.

FOR SALE—TWO-STORY, EIGHT-ROOM house; must be moved immediately. Call 2106 VERMONT AVE. Phone 71622.

FOR SALE—OWNER HAS SEVERAL 50x150 lots, high ground, restricted tract. Will build a fine 5-room bungalow to suit your ideas for $50 down and $25 per month. Address P, box 240, TIMES BRANCH OFFICE.

FOR SALE—6-ROOM BUNGALOW, SOUTHwest corner Normandie and Browning; all hardwood floors, tiled bathroom and fine range; $4500, small payment down. WILSON, 405 Bryson Block. F7467.

FOR SALE—TEMPLE ST. BARGAIN, 12300; 7-room cottage, 50-foot lot, close in, great bargain today. RIGBY REALTY CO., 1209 Temple.

FOR SALE — WANTED REAL ESTATE agents to list property. Must be sold before May 1st. Call at 347 W. 33RD ST. for particulars.

FOR SALE — MODERN 6-ROOM BUNGAlow on lot 50x150, close in; must be sold this week. Owner going north. Phone SOUTH 803 after Sunday.

FOR SALE — EIGHT-ROOM MODERN house, furnace, solar heater, ground about one acre, all kinds of fruit, flowers and shrubbery; plenty of wood for fuel. Bargain at $6000. 1044 GARFIELD AVE., South Pasadena. P. J. Dolan & Co., Ong Bldg.

FOR SALE—$5750 TAKES THIS BARGAIN, worth $6500; half cash; best buy in best ward of city. New, strictly modern, six-room bungalow, two disappearing beds; polished oak floors; cabinet kitchen, and all latest built-in effects. OWNER, 755 E. 25th st.

FOR SALE—A REAL ESTATE WILL PAY 6 per cent. good location. See my lists. Bargain, 6-room house, price of lot, W. W. SMITH, 1204 S. Broadway.

FOR SALE—BEAUTIFUL 4-ROOM MODern, artistic bungalow, polished oak floors, beam ceilings, all modern built-in conveniences, etc.; beautiful location, near Sunset blvd., lot 50x135 feet; price $2750. T. WIESENDANGER, 408 W. Sixth st. A2643. Main 2643. or 59122. Mr. Adams.

FOR SALE—A GREAT BIG SNAP; LOT 46x150, improved with 5-story house, 12 rooms; good income, only 5 minutes' walk to Third and Broadway. T. WIESENDANGER, 408 W. Sixth st. A2643, Main 2643. Mr. Fitz.

FOR SALE — MUST SELL AT ONCE, to close estate, pretty cottage, near Figueroa st., six rooms, sun porch, bath, lawn, shrubs and fruit trees. Price $2200, no commission. Telephone WEST 6136.

FOR SALE—OR RENT—SIX-ROOM BUNGAlow, lawn, garden, fruit, chicken corral, garage, also for sale, hideaway couch, white enamel and walnut furniture, rugs, druggists' pictures, etc., burlaps and shipping lumber. 2817 ARLINGTON ST. Call Monday.

FOR SALE—OWN YOUR OWN HOME, WE can sell you new bungalows just like rent; come out today and we will show you. H. L. MILLER & CO., 324 W. Sixth st.

FOR SALE—WILSHIRE DISTRICT, $4500; best buy in Wilshire district, 6-room bungalow, hardwood floors, terraced lots. Call WILSHIRE 1490.

FOR SALE—NICE LITTLE BUNGALOW, $1400. Easy terms. Take Heliotrope car to northeast corner STOLL ST. AND VERBENA DRIVE.

FOR SALE—BARGAIN IN A MODERN 7-room house; lot 58x182, southwest. 342 S. HILL ST., room 32.

FOR SALE—SOUTHWEST, $2100, $500 DOWN, modern 5-room bungalow, nicely furnished, large lot, chicken yard, garden, bearing fruit and walnut trees; splendid car service; close to schools. PHONE SOUTH 2267.

FOR SALE—MODERN 5-ROOM BUNGALOW, close to car barn and new school; terms reasonable. SMITH, 1948 W. 41st st.

FOR SALE—$800, 5-ROOM HOUSE; LOT 40x125, easy terms, or will take grocery stock for half. STACY, 401 Pay Bldg.

FOR SALE—Houses.

FOR SALE—
THESE BARGAINS FOR SALE BY OWNER

A magnificent home, completely furnished, 14 rooms, in exclusive West Adams district; one of the most valuable corners. This home was built just a little over two years ago; interior finished in quarter-sawed oak, an artist was engaged for one year in interior decorations and paintings; finest collection of oriental rugs in State; furniture made to order to correspond with inside finish; cedar closets, 2 bathrooms, billiard-room, living-room, 32x40; will sell this home completely furnished, ready to step into, for $18,000. Can show $10,000 value. Must be seen to be appreciated. For particulars phone 72986, or F6622.

FOR SALE—I have two fine bargains on Euclid Heights; modern cottage, electric lights, telephone, gas, sewer, nice lawn and flowers, hot and cold water; gas range connected, close to three car lines; 15 minut

Classified Liners.

FOR SALE—
Suburban Property.

FOR SALE—
ORGANIZED
FRUIT
FARM
MAKING.

Investors and home-seekers, participate in the subdivision profits of the Verdugo Home Buyers' Club. Investment is governed by first mortgage bonds at low valuations, which bonds are convertible for lots or acreage at low membership prices. Investment where $72 make two profits from 10c single investment. There is plenty of money in subdividing and improving raw acres. There is more profit if the right location is secured. This right location we are posting. Call and read booklet at once and take auto trip of two hours' and learn something that you have been looking for. / No free rides—fare 50c round trip and worth double. No Sunday trips.

WESTERN EMPIRE VERDUGO ASSOCIATION, 250 Chamber of Commerce Bldg., Los Angeles.

FOR SALE—
THE BEST ACRES.
$35
Cash and $10 monthly buys choicest half-acre tracts in Southern California. Rich, loamy soil, right on car line with artesian water. Finest neighborhood; close to school and stores. This is the closest to the city acreage that can be bought at less than $1000 per acre. Some very choice half-acres for a few days at $600. Rapid increase in this bargains and in every way desirable for small suburban home. Come to our office for free transportation.

NATIONAL HOME & TOWN BUILDERS, PHIL. 320 S. Hill St. Main 1262.

FOR SALE—10 ACRES, 4 MILES FROM Los Angeles, half in oranges, 7-room modern California bungalow; also fine tenant house (6 rooms and bath); 15 shares water stock; value $150 per share; fine windmills, tankhouse and other outbuildings; electrique gas generator; improvements cost present owner about $4000; will sell for $13,600; about the price of unimproved land; half cash. Address Y, box 140, TIMES OFFICE.

FOR SALE—
HERE IS A SNAP.
1 acre best sandy loam soil; neat 4-room house, built-in cupboard and wall bed; fine artesian water; 25 young fruit trees; grapes, berries and rest in potatoes and garden; chicken corals and share water stock. Good fixtures and subsoil; best car service; 20 minutes away. Price if sold at once, $1350. See MR. ST. CLAIR at 107 South Broadway.

FOR SALE—
ONE ACRE,
$700.
Biggest buy in the county; close in on car line; fine neighborhood; $60 cash; $15 per month.

NATIONAL HOME & TOWN BUILDERS, PHIL. 320 S. Hill St. Main 1262.

FOR SALE—24 ACRES OF GARDEN AND fruit land in the city limits, only 8 minutes from Sixth and Spring sts. Good house and barn; ¼ to blackberries, and the rest to fruit trees. I can sell you this cheaper by $200 an acre than you can buy 10 miles from the city. The best land in Los Angeles county. Terms. M. STREICHER, 403 South Spring st.

FOR SALE—A BEAUTIFUL SITE FOR A summer home, west, close to the beaches, and within easy car service to the city; only 25 minutes out from the center of town. Improvements in perfect drainage, and beautiful view. $2,250, for $475. Address X, box 311, TIMES OFFICE.

FOR SALE—ONEONTA PARK, LOT 40x185, covered with large bearing orange trees; 2 blocks from Pasadena Short Line; near school, church and stores; $1350. MR. WEBB, owner, 605 Hibernian Bldg. F1395, Main 8770.

FOR SALE—ONE ACRE OF GARDEN LAND near city and car line, fine soil, plenty of water, worth $1250; will sacrifice for $650 on easy terms. Must sell quickly. PHONE 58311.

FOR SALE—LITTLE ACRE FARMS NEAR Inglewood, good soil, no adobe, plenty water, yellow cars; very easy terms. C. E. MARSHALL, with U. S. INVESTMENT CO., 413 S. Hill st.

Glendale.

MONEY TO LOAN ON REAL ESTATE. PARKER & STERNBERG, 310 BRAND BLVD., GLENDALE. PHONE SUNSET GLENDALE 46, HOME GLENDALE 521.

San Gabriel.

FOR SALE—6-ROOM HOUSE WITH BATH, built-in sideboard, bookcases, open fireplace, laundry tray; two rooms with hardwood floors, every room has electric fixtures; chicken house; large half an acre ground, planted with young fruit trees; lawn and flowers, cement walks; 5-cent fare by boat. Covina car. Price $3500. Easy payments. Address Owner, 540 S. HOPE St., Los Angeles, mornings, Main 4780.

FOR SALE — BY OWNER, $1000. 1¼ acres on electric car line; abundance of water; $250 cash; terms, 227 S. SPRING ST., Lyceum Theater Bldg.

Arcadia.

FOR SALE—
A beautiful suburban town, ten miles from Los Angeles; good car service, taxes low, small acreage for homes, orchard and alfalfa ranches; young walnut groves, prices that will double in value in one year. Let me show you.
BENJAMIN FRANKLIN MOFFATT.
218 Story Bldg., Sixth and Broadway.

Alhambra.

FOR SALE—5 ACRES IN THE CITY OF Alhambra, highly improved, 412 feet, east front on the best residence street, close to center of city, 440 feet from car line. Attractive bungalow, shade and fruit trees, ornamental trees and palms, 20 years old, all city conveniences and only 20 minutes' ride from the business center of Los Angeles. Address OWNER, P.O. box 1, Wilson ave., Alhambra.

FOR SALE—$4000—BIG SNAP—
Will sell at actual cost our new 7-room bungalow, hardwood floors throughout, piped for furnace, modern in every respect, located on Rosemead, 2 blocks west of Sierry Madre car line. Lot 105x175 and a dandy. Have sold 13-acre lots in this subdivision and have five lots left; covered with live oaks.
MILLER REALTY CO., Alhambra, or 446 Bryson Bldg.

FOR SALE—AGENTS PLEASE LIST. MODern 7-room house, 29 N. First, Alhambra; lawn, flowers, large lot, choice location close in, and a bargain at $7200; favorable terms. T. L. DUDLEY, care Stetson Barrett Co.

TO LET—10 ACRES GROUND, 8-ROOM BUNgalow, barn, fine garden and fruit trees; A-1 for chickens; in beautiful Alhambra; will lease 1 to 5 years. SELBY, 515 Grant Bldg. Fr608, Main 4963.

Sierra Madre.

FOR SALE — BUNGALOW ON HALF acre lot, six very large rooms, living-room 21x24, oak floors, gas, electricity, furnace; easy terms. JOHNSON, owner, F1256.

Covina.

FOR SALE — BY OWNER. $1000. 1¼ acres on electric car line, abundance of water. $300 cash; terms. 227 S. SPRING ST., Lyceum Theater Bldg.

HOLLYWOOD—

DO YOU KNOW A GOOD THING IF YOU SEE IT?

BEAUTIFUL HOLLYWOOD HOME.
A BARGAIN.
NEW.
Best arrangements of 7 rooms, beautifully finished woodwork, ideal built-in effects; large fireplace, sunny Dutch breakfast room; large living room; beautiful fixtures; extra deep lot. Lawn, roses, fruit trees; on a beautiful street. Best location; near Vine and Hollywood boulevard; $5500. Look at it. It is good for the eyes. Come to EDWARD, GREEN & FRENCH, corner of Hollywood Blvd. and Highland ave. Telephone Hollywood 921, 57364.

FOR SALE — DR. SCHLOESSER, OWNER. Hollywood building sites, bungalows and mansions. 208 E. HOLLYWOOD BLVD. Home 57579.

FOR SALE — HOLLYWOOD PROPERTY only. We live there and know values. Call for free maps and folders. C. H. LIPPINCOTT & CO., 611 Pay Bldg., Los Angeles. F4296, Broadway 621. Hollywood Branch office, opposite De Longpre's (east.)

FOR SALE—
Beach Property.

FOR SALE — NICE ROOMY COTTAGE, very comfortably furnished and finely located, at East Newport Beach. Will sell at low price. C. H. LEWIS, owner, Riverside, Cal.

Wilmington.

FOR SALE — LOS ANGELES HARBOR acreage, $25 acres near Harbor boulevard. Will sell in blocks of 10 acres or more. See owner, MENVEG & OPP, Wilmington, Cal.

Venice.

FOR SALE — $50 EACH. 20 CHEAPEST large lots in Venice, all street work done; will give terms. Now is your chance. T. A. BELL, 434-7 Bradbury Bldg.

FOR SALE—
Beach Property.

Ocean Park.

TO LET—FINE NEW HOUSE, NICELY located and furnished, $75 per month, by the year. Corner THIRD AND ASHLAND. Apply house on rear of lot.

TO LET — FINE NEW HOUSE, NICELY located and furnished, $75 per month, by the year, corner THIRD AND ASHLAND. Apply house on rear of lot.

Long Beach.

FOR SALE—5 AND 6-ROOM "BUILT RIGHT" bungalows, modern, built-in features, good location, 10 per cent. down, balance like rent. Prices $2250 and up; construction guaranteed. LONG BEACH IMPROVEMENT CO., First and Locust, Long Beach.

Bay City.

FOR SALE—
BAY CITY.
Finest residential beach property; perfect climate, safe sandy beach; no undertow; bay boating and bathing; splendid soil; lots discounted to persons building. BAYSIDE LAND COMPANY, 303 Title Insurance Building. Phone Home F1615, or Bay City.

Santa Monica.

FOR SALE—
OFFICE MEN, ATTENTION!
Own your own home by the sea at Santa Monica. Here you find rest, recreation and delightful surroundings. Rapid increase in property values certain. Hundreds commute daily. Your rent money buys the home, 90 lots to pick from. Call or write to the SANTA MONICA BAY HOME BUILDERS, Third and Colorado ave., Santa Monica, Cal.

FOR SALE—FOR SANTA MONICA OCEAN Park or Venice properties or buildings, see THE GOLDEN WEST HOME BUILDERS, 329 Utah ave., Santa Monica, or 305 Union Oil Bldg., Seventh and Spring sts., Los Angeles.

FOR SALE—
Country Property.

FOR SALE—

"LITTLE IRRIGATED FARMS."

Isn't it a fact that you have always wanted a little farm so that some day you would be independent? We have made it possible that YOU can become the owner of one of our little irrigated farms on easy terms.

FAIRMEAD COLONY.

Is our new tract of 14,000 acres, divided into little farms of 10, 20, and 40 acres, located on the Southern Pacific R.R., in Madera county, in the center of the

GREAT SAN JOAQUIN VALLEY.

The Fairmead soil is a deep, rich, sandy loam, unexcelled for ALFALFA, GRAPES, FRUIT and VEGETABLES. It is in a district famous for its dairying and hog raising; we have more irrigation water than can possibly be used, ready at hand any hour of the day, and any day in the year. A new town, Fairmead, is building on the land, and is destined to be an important shipping point for this great tract. $1200 will handle. Price $10,000. Agent's commission. Address A. LAUTERBORN, East Redlands.

EXCURSION.

Join our excursion to Fairmead and see for yourself. The more thorough your examination the better we will be pleased. EXCURSION RATES.

CO-OPERATIVE LAND AND TRUST CO.,
"Lands That Produce Wealth."
537 South Spring st. Los Angeles, Cal.

FOR SALE—SUBDIVISION ACREAGE.
15,000 acres, Fresno Co., $25 per acre.
10,000 acres, Yolo Co., $11 per acre.
2000 acres, Tulare Co., $80 per acre.
6000 acres, Merced Co., $65 per acre.
1500 acres, Fresno Co., $27.50 per acre.
6000 acres, Fresno Co., $15 per acre.
2000 acres, Fresno Co., $30 per acre.
100,000 Tule land, $25 per acre.
And many other bargains in acreage, stock ranches, orange and alfalfa ranches; all parts of the State. W. T. KILGROVE, 615 O. T. Johnson Bldg.

FOR SALE—FREE HOMES, WONDERFUL FARMING AND BUSINESS OPPORTUNITIES—Artesian water; rich, government, free; ideal climate; main line S.P. Altogether San Simon, Arizona, town site for sale; agents wanted; for literature and questions answered see MR. WHITE of San Simon Commercial Club at Sunset Magazine Information Bureau, Pacific Electric Bldg., tomorrow, Monday morning, 10 to 12 o'clock. After Monday address Club, San Simon, Ariz.

FOR SALE—
BARGAIN.
Improved 320-acre ranch. Stock, tools, house, barn, water for irrigation. 240 acres in crop. Fenced and cross fenced. All goes for $120 per acre. $15,000 cash, balance terms.
ARMSTRONG,
413 South Hill st.

FOR SALE—3 TRACTS AT NEWHALL. A1 sandy loam soil, on oil macadam boulevard; one to two miles to station; 50 miles to Los Angeles; price $100 to $200 per acre, cash or terms. Any stand place to suit; nothing better for fruit, vegetables, poultry or stock raising. H. C. Needham will meet trains and show tracts. M. V. ATWOOD, 628 I. W. Hellman Bldg. F1367.

FOR SALE—4 ACRES EAST OF LOS ANgeles, near good town, railroad, two boulevards; fine for berries, fruit and vegetables; now in potatoes. Good pumping plant; fine for a home. $3200. T. M. GILLIMETT, Azusa, Cal.

FOR SALE — $900 ACRES IN TULARE county, railroad station on land, 12 big artesian wells, no alkali, all level land, most all in alfalfa and grain. Price $50 an acre, easy terms. J. E. GARLICK, Bakersfield, Cal.

FOR SALE—$250 ACRES, LOCATED WITHin 40 miles of city; 500 acres suitable for farming purposes; $2000 will handle this for acreage deal. Address W. H. S., 1335 W. 54th st.

FOR SALE—CALIFORNIA LANDS.
Former State Surveyor-General will make accurate appraisement of land in any county. Protect yourself in buying or selling. Correspondence solicited. VICTOR H. WOODS, Chronicle Bldg., San Francisco.

FOR SALE—AT SANTA ANA, 10-ROOM house and 3 lots, with garden and orchard of oranges and deciduous fruit trees; two blocks from Courthouse.
Address Y, 1012 N. MAIN, Santa Ana, Cal.

FOR SALE—5 ACRES RICH SOIL, PLENTY water, flowing well, 6-room house, barn, chicken corrals, windmill and tank; good place, and a bargain, $2400. Terms, or will trade. ARMSTRONG, 413 S. Hill st.

FOR SALE — SAN LUIS OBISPO AND Santa Barbara county ranches near the coast, where I resided 20 years; also San Joaquin Valley lands. WEST REALTY CO., 425 Union Oil Bldg., L. A., Calif.

FOR SALE—SNAP.
320 acres, Los Angeles county; two large flowing wells, splendid alfalfa, apple, cherry land. Two miles from railroad. Price $25 per acre; adjoining land held at $35, without water. IRISH, 403 Grosse Bldg.

FOR SALE—FOR EXCHANGE, 40 ACRES orchard land at White Salmon, Wash., near Hood River, Or., by owner, at only $75 an acre, on easy terms. H. W. DAY, White Salmon, Wash.

FOR SALE—RANCHES FOR SALE. SEND for list of lands to C. D. ASHBAUGH, Paso Robles, Cal.

FOR SALE—80-ACRE RANCH, 14 MILES from Los Angeles. Improved. G. P. RENAKER, 215 W. 21st st.

FOR SALE—TULARE CO.
640 acres four miles of town, absolutely level the best land in California. No alkali, no hardpan, soil 100 feet deep. Plenty of irrigation water. For quick sale, $90 per acre, easy terms. No trade.
ARMSTRONG,
413 South Hill st.

FOR SALE—20 ACRES, 17 IN ALFALFA, 3 in Egyptian corn; 1 mile from postoffice. For further particulars, write E. R. COUCHMAN, Tulare, Calif.

FOR SALE — 2 ACRES, 7-ROOM HOUSE, other improvements, best location, southwest, $3500. STACY REALTY CO., 401 Pay Building.

FOR SALE—1 ACRE AT LOMITA, CASH OR part furniture. Call 200 W. 36TH PLACE.

Santa Cruz.

FOR SALE — RANCHES, HOMES, ACREage. Free list. WILSON BROS., Santa Cruz, Cal.

IMPERIAL VALLEY—

FOR SALE—THREE MILES FROM IMPERial; 160 acres, fully improved and water stocked; house and summer kitchen. 65 acres in barley; balance will be in corn; deeded land, free from incumbrance, $75 per acre; $5000 cash, balance on time; 8 per cent. interest, or trade. Address BOX 306, Imperial, or BOX 21, Santa Monica, California.

SAN JOAQUIN VALLEY—

FOR SALE—
$100 ACRES.
SAN JOAQUIN VALLEY (Tulare Co.)
ALL IRRIGATED.
ALL CROPS.
LEVEL AS A FLOOR.
Sediment soil, no alkali or hardpan; will wholesale all or in 640s direct to buyers; free of all commissions, on easy terms, at a great sacrifice; $20 per cent. can be made on this investment in a few months by subdividing.
IOWA LAND & WATER CO.,
228 W. Second st.

FOR SALE — $12.50 TO $20 PER ACRE for very level land near railroad, all first-class alfalfa land. Address PETER M. NELSON, Hanford, Cal.

FOR SALE—CHEAP, SAN JOAQUIN VALley lands, level, free from alkali, $20 to $35 per acre. Address HOUSTON BROS., Hanford, Kings county, Cal.

COACHELLA VALLEY—

FOR SALE—SOUTHERN PACIFIC LANDS. For fruit, vegetables and grains. Sold on ten years' time. One-tenth cash. Ask SOUTHERN PACIFIC LAND AGENCY, 618 Grosse Bldg., 6th and Spring sts., L. A.

FOR SALE — BEST SECTION COACHELLA Valley, 10-acre pieces; your own terms; great for early grapes and dates. DENISON CO., 720 So. Hill st.

FOR SALE—$300 ACRES, $50 PER ACRE; one-tenth cash, balance ten years. Apply owner, 320 HERMAN W. HELLMAN BLDG.

GOVERNMENT LANDS—

FOR SALE AT SACRIFICE IF SOLD THIS week or will exchange a rich relinquishment in Antelope Valley, 5 miles from Lancaster. Address X, box 108, TIMES OFFICE.

FOR SALE—
Relinquishment on improved alfalfa and apple land, flowing wells. IRISH, 403 Grosse Bldg.

FOR SALE—FINE SECTION LEVEL LAND in fertile Dakota, where shallow water is found. Low price, long time, or will accept part exchange. One dollar per acre down and balance later will handle this. Admirable for colonization. Address E, box 304, TIMES OFFICE.

EQUITY IN 1-2 OR 1-4 OR 320 ACRES OF Chuckawalla land; one of the best holdings in valley. Two years' assessment work done. Must sell part to complete rest of developing work. Address B, box 27, TIMES OFFICE.

FOR SALE—
Lemon and Orange Groves.

FOR SALE—
I have a bargain that no one can afford to let pass if looking for an orange grove investment. About forty acres, 9-year-old Washington navels, perfect condition, choice location, on electric car line. Make offer as I am going to sell this. Come see it, as it is a pleasure to show it.
A. L. KING, room 1, Loon Blk., Riverside, Cal.

FOR SALE — 76-ACRE ORANGE GROVE, at East Redlands, 10 and 12-year-old trees, full bearing; good 5-room house, good barn, on electric car line; plenty of water. Large grove this season; $2500 will handle. Price $18,000. Agent's commission. Address A. LAUTERBORN, East Redlands.

FOR SALE—
Poultry Ranches.

FOR SALE—POULTRY RANCHES. HALF acre of the finest sandy loam soil, 15 minutes outside the city; yellow car line. Will sell for $450; $25 down and $10 monthly. Inquire of B. L. CLOGSTON, 901 Story Bldg.

FOR SALE—5 ACRES, MODERN, 6-ROOM house, barn, water plant, all necessary improvements, one acre alfalfa, fruit trees, garden, wagon, good horse, cow, poultry, two-thirds cash, balance easy terms. Phone 1533. Box 144. Residence, 423 S. SIXTH STREET, Sawtelle.

FOR SALE — 3 FINE CHICKEN RANCHES, both bargains. Call South 869 After Sunday.

FOR SALE—POULTRY RANCH, 8-ROOM, modern house. Cow, horse and wagon and 200 chickens, with place. Bargain. 2312 LOUISIANA AVE. East First car.

HOTELS—ROOMING HOUSES—
For Sale, Lease, Exchange, Wanted.

FOR SALE—
Lease and furniture, almost new apartment-house, 50 rooms, steam heat, baths, private phones, private dressing-rooms, rent right, long lease, no vacancies, nets $250; handle for $2000, balance 3 per cent. Sun parlor, front gallery and yard. Sell at cost and show bills.

See J. A. GRIFFITH,
FLAHIVE-WOODRUFF REALTY CO.,
646 S. Spring st.

FOR SALE—OR EXCHANGE—ALL KINDS OF property, hotels and apartments a specialty. All sizes, all prices, all locations.
Apartment-house, exchange.....Bungalow
16-room house, modern, offer.....Wanted
15-room, new, modern, furnished.....Lease
4-room flat, good, downtown.....$600
60-room apartment; wants cottage.....$3000
500 propositions not advertised.
H. C. DECKER, 633½ S. Broadway, rooms 6-7.

FOR SALE—FURNITURE OF APARTMENT house of 45 rooms, in good neighborhood Elegantly situated on prominent street. A snap and money-maker. Owner compelled to retire. CHEAP RENT and finely furnished, an imposing building, long lease. You will jump at it when we tell you where it is. Could sell it at auction at about the price, but the long lease is worth the money asked. REED & HAMMOND, 740 So. Spring.

FOR LEASE—APARTMENT OF 62 ROOMS to be built on West Ninth street; elegant location. All conveniences; private dressing room for each apartment. Vacuum cleaning plant; in fact every thing will be thoroughly modern. Call and see plans at 303 TRUST AND SAVINGS BLDG. Krosse Bros.

FOR SALE—ON ACCOUNT OF SICKNESS I am compelled to return East, and will sell my hotel cheap if taken at once. MRS. J. W. HYLER, Prop. Hotel Whittier. See my agent, W. O. Hill, 219 Story Bldg.

FOR SALE—ROOMING-HOUSE, 45 SINGLE rooms, 3-year lease, rent $150 per month. Price $2100, which includes $200 that has been paid on the last of the lease. LOS ANGELES HOTEL ASSOCIATION, 622 So. Hill st.

FOR SALE—FURNITURE AND LEASE, ELEgant apartment-house, close in, 36 rooms; all full; bargain. PHONE SOUTH 862, after Sunday.

FOR SALE — ROOMING-HOUSE, FURNISHED, 9 rooms; must sell on account of sickness; will sacrifice at a bargain. 354 NEW HIGH ST.

FOR SALE—OR EXCHANGE—FURNITURE and 5-year lease, 18 apartments at Venice; fine income. Address C, box 340, TIMES OFFICE.

FOR SALE—OUR ROOMING-HOUSES ARE income bringers, and prices are right. We can suit you. PITZER & RACHAL, with U. S. INVESTMENT CO., 413 S. Hill st.

FOR SALE—24-ROOM APARTMENT HOUSE in Los Angeles, good location for wealthy tenants; gross income $138 per month; price including furniture, $11,500; ½ cash. Address J. H. STRAIT Redlands, Cal.

WANTED—FOR CUSTOMER, FURNISHED rooming or apartment-house. 342 S. HILL ST., room 23.

FOR SALE — OR EXCHANGE, A 32-ROOM hotel in center of city. Will exchange for house and lot in good location; or acreage near city. No agents. F1338, or address A, box 91, TIMES OFFICE.

FOR SALE—GOOD PAYING APARTMENT house. See E. W. WISE, with SAMUEL HERSH, 221 Germain Bldg.

TO LET—FIVE FLATS OVER STORES, 13 rooms, at $6 per room, water all paid. See Owner at 417 W. 48th st. Phone 28420. L. J. ZIMMERMAN.

FOR EXCHANGE—
Business Property.

FOR EXCHANGE — $30,000. CLOSE-IN business property facing two streets; will take one-half in good city property, or would exchange for 2 or 3 first-class orange or lemon grove up to $20,000; balance can easily be arranged. BEN WHITE, 304 Bryson Blk.

FOR EXCHANGE—
Elegant corner, close to Washington and Union, 85x165; price $10,000, clear. Will take city income and assume.
KING & WELLS,
with
W. W. MINES & CO.,
4th floor, Realty Board Bldg., 421 So. Spring st.
60478. Main 2975.

FOR EXCHANGE—
Two flats, rent for $35 per month; price $7000; mortgage $2000. Will trade for auto.
KING & WELLS,
with
W. W. MINES & CO.,
4th floor, Realty Board Bldg., 421 S. Spring st.
60478. Main 2975.

FOR EXCHANGE—
Business Property.

FOR EXCHANGE—
Business property, income $3500 per year. Good buildings. Worth $40,000. Mortgage $25,000, 5 years, 6 per cent. This is worthy of your attention. What have you?
EARL C. LINDLEY,
Phones—A1092. 229-9 I. W. Hellman Bldg.
Main 347. 124 W. Fourth st.

FOR EXCHANGE — ACTIVE CITY AND country realty. We prove you that results are achieved.
K. LUNDEEN CO.,
Suites 200 to 224 Central Bldg., 8th & Main sts.

FOR EXCHANGE—
Houses.

FOR EXCHANGE — WANT LOTS AS FIRST PAYMENT.
I have a new 5-room bungalow with a breakfast-nook in addition, hardwood floors, and every built-in effect imaginable including steel combination safe for valuables. Has shed, cement porch, electric fixtures and shades to be selected by purchaser. Located at 944 West 87th street. Take Vermont ave. car to Hill st., get off at 87th street. Will take lot as first payment or about $200 cash, balance $25 per month.
C. A. PRIES, 107 So. Broadway.
A5499, or Broadway 5043.

FOR EXCHANGE—EQUITY IN A 6-ROOM bungalow, in the southwest, cost $4000, carries $2500 mortgage. Will take automobile for equity, and will give a snap deal. Call not later than Wednesday, 209 GRANT BLDG. A5782.

FOR EXCHANGE—NEW, MODERN BUNGAlow, 4 rooms and bath, bargain at $2300, easy terms or will take trade up to $1350, balance long time. STACY REALTY CO., 401 Pay Bldg.

FOR EXCHANGE — 6-ROOM MODERN house for vacant lots, also, suitable for flats; or might consider land deal. SOUTH 2133.

FOR EXCHANGE—
Lots.

FOR EXCHANGE—OR SALE—$1350 NOTE, secured by mortgage. Want clear lot and $700 cash, or good equity to $1350 and $700 in cash. Make offer.
BEACH & MONROE,
706 California Bldg. Second and Broadway.
Main 5091. A5407.

FOR EXCHANGE—
Suburban Property.

FOR EXCHANGE—320 ACRES, SOUTHWEST, $200 less than other acreage; large profit immediately; 4 exchange; $6000 cash, balance easy; $250 per acre.
T. A. SHEPPARD & CO., 826-9 Security Bldg.

FOR EXCHANGE—
Country Property.

FOR EXCHANGE—
400 acres alfalfa and stock ranch near Perris, Riverside county, 80 acres alfalfa, balance grain. Fine pumping plant, 150 inches of water. Eight-room house and barn; some stock. Price $40,000, clear. Owner leaving for East soon. Cannot look after it. Might assume on income property.
EARL C. LINDLEY,
Phones—A1092. 229-9 I. W. Hellman Bldg.
Main 347. 124 W. Fourth st.

FOR EXCHANGE—
Ten acres lemons, 12 years old. 20 miles from the city. Good district, one mile from R. R. station. Mortgage $2500. Will accept good, clear property for equity.
EARL C. LINDLEY,
Phones—A1092. 229-9 I. W. Hellman Bldg.
Main 347. 124 W. Fourth st.

FOR EXCHANGE—I WANT TO EXCHANGE for 20-acre orange grove, for apartment house property. Address X, box 138, TIMES OFFICE.

FOR EXCHANGE — FIVE-ACRE ORANGE grove at Riverside for a 5 or 10-acre orange grove within 25 miles of L. A. GEO. W. DEWEY, 720 S. Main st. Phones: Main 1948, F5126.

FOR EXCHANGE—OR SALE—320 ACRES alfalfa and fruit land for city income. R. G. HOLLIS, 1230 E. Adams st. South 4854.

FOR EXCHANGE—640 ACRES VERY BEST fruit and alfalfa land, near Hanford, Kings county; pumping water 30 feet; land all fenced; price $45 per acre; will take clear city or beach for all or part. T. A. BELL, 434-7 Bradbury Bldg.

FOR EXCHANGE—20 ACRES, GOOD LAND. F6276.

FOR EXCHANGE—
Eastern and Northern Real Estate.

FOR EXCHANGE—
I make a specialty of exchanging real estate, particularly California for eastern.
Member L. A. Realty Board. C. W. CONWAY, 324-5 Bradbury Bldg.

FOR EXCHANGE — OR SALE—160 ACRES, Cheyenne county, Kansas, land for California; what have you? Address C, box 168, TIMES OFFICE.

FOR EXCHANGE — 7-ROOM HOUSE, IN suburb of San Francisco, for neat bungalow. Address YY, box 9, TIMES OFFICE.

FOR EXCHANGE—
Real Estate, Miscellaneous.

FOR EXCHANGE—
9 beautiful lots in South Pasadena, $1200 each; also new house in the same district, $5000. Will trade this entire property, which amounts to $21,200, for Los Angeles income, or might consider clear houses in Los Angeles.

KING & WELLS,
with
W. W. MINES & CO.,
Fourth Floor Realty Bldg.
60478. Main 2975.

FOR EXCHANGE—I HAVE MORE LAND than I know what to do with and no house. I will sell 5 acres of my section and will take in as part pay a big house on the west side, for my big family. Address 2, box 191, TIMES OFFICE.

FOR EXCHANGE—IF IT IS FOR EXchange, bring it to us. We have three live exchange men and make them on the spot.
CUNNINGHAM REALTY CO.,
60125. 714 Central Bldg. Sdwy. 1262.

FOR EXCHANGE—NORTH, SOUTH, EAST or West, we can exchange your property for you. Come in and talk with us about it.
J. N. GILLIES & CO.,
232 W. P. Story Bldg.

FOR EXCHANGE LIST EXCHANGES with us; we have four live exchange men. Come in and trade on the spot; we make them.
H. L. MILLER & CO.,
324 West Sixth.

FOR EXCHANGE—80 ACRES OF LAND IN Southern Oregon; also 80 acres in Western Nebraska; will take good auto or stock of groceries, hardware, vacant lot or real lot, or rooming house. Call F1472.

FOR EXCHANGE—I WANT YOUR REAL estate to exchange, city or country, eastern, northern or California, if it is good. Not otherwise. W. T. KILGROVE, 615 O. T. Johnson Bldg., Both phones. Ask for Mr. Hitchin.

FOR EXCHANGE — WE CAN EXCHANGE your property. Send full details. ATLAS REALTY CO., 307 I. W. Hellman Bldg.

FOR EXCHANGE—I WANT YOUR PROPerty for exchange or sale, can match anything. J. A. CRAIG, 313 H. W. Hellman.

FOR EXCHANGE—BEEN WHITE? WILL EXchange your property. 324 BRYSON BLDG., Second and Spring. Member L.A.R.B.

FOR EXCHANGE — PROPERTY IN ANY part of the U. S. What have you?
F. H. GILLESPIE & CO.
F5185. 421 Grant Bldg. Main 3820.

FOR EXCHANGE—FOR QUICK SALES AND exchanges, see BAIERSKI, 303 Bryson Bldg.

BUSINESS INVESTMENTS—

HAVE STRONG PROFITABLE BUSINESS which requires capital to promote. Will pay 2 per cent. interest monthly on $500 to $2000. Money substantially secured. Position also for good man of practical experience. Address B, box 65, TIMES OFFICE.

TRUST DEEDS, SECOND LOANS GUARTEED, 8 PER CENT., WILL DISCOUNT 10 PER CENT. FACE VALUE. ADDRESS BOX 115, SANTA MONICA. BUSINESS MANAGER.

INVESTMENTS—
If you want a good sound investment in a first-class mercantile business that is established, drop a line to XX, box 78, TIMES OFFICE.

WANTED—MAN WITH $2500 TO $5000, WITH services, in manufacturing plant. Do not answer this ad if you do not mean business. Address KK, box 29, TIMES OFFICE.

BUSINESS CHANCES—
Of Many Kinds. Unclassified.

FOR SALE — OR EXCHANGE — AT ONCE; manufacturing mail order business in poultry remedies; 3 years old on market in U.S. through agencies; ill health, sole reason; small capital and brains will handle it. Call in evening 727 SO. BURLINGTON AVE.

OPENING OF HARDWARE STORE, TRADE established, averaging $1500 per month; tinning and plumbing in connection. Want to sell shop and store fixtures. Will move our stock of goods out. Good reasons for wishing to move stock. Inquire of or write to VALLEY HDWE., El Centro, Cal.

FOR SALE—60-ROOM EUROPEAN PLAN hotel, in Bakersfield, Cal., a live one, making $500 a month; open only three months, everything new and modern; plenty of private baths; elegantly and substantially furnished. $6000 cash and $6000 on time. Address owner, P. O. box 847, BAKERSFIELD, Cal.

BUSINESS CHANCES—
Of Many Kinds. Unclassified.

THE ROHRBACKER AUTO TIRE PUMP has been cut to $16 retail and the company now offers a special opportunity to gentlemen owning automobiles to make an income of $20 per day without the investment of any capital. The sole consideration being that they devote their entire time to the work. This offer applies to county as well as city territory. Apply MANAGER ROHRBACKER AUTOMATIC AIR PUMP COMPANY, Corner Pico and Olive streets.

FOR SALE — IN BAKERSFIELD, CALIfornia, the best business location in the city, with a nine-years' lease at $135 a month. At present used as a jewelry store. Fixtures cost $2500 and stock runs about $12,000. Owner wishes to retire and will sell location with or without stock. This is a rare opportunity for anyone who wishes to start in business in the liveliest town in the West. Write to P.O. BOX 453, Bakersfield, California.

AN IDEAL HARDWARE STORE. A VERY fine and complete stock; monthly sales run from $4000 to $7000; the location is the very best. Just eight distance from Los Angeles. My stock is pretty large, but no larger than necessary to take care of the business. My reason for selling is the very best, which I will explain face to face. Address K, box 6, TIMES OFFICE.

NEW AND ENLARGED EDITION OF THE Times Famous Cook Book now on sale. Price 50c, postage 5c extra.

WANTED—A PARTY WITH $4000 TO INvest, an unusual opportunity, in a new field of invention, just coming into notice, where the returns will be very large and very soon; money will be doubled several times before the end of summer; only one man wanted. Highest bank references. Address X, box 53, TIMES OFFICE.

FOR SALE — A GOOD COUNTRY TIMES route, will pay $125 or more per month. Address J. B. SNYDER, care Times, Los Angeles.

FOR SALE—OR EXCHANGE—BILLIARD hall, 10 tables, 2 bowling alleys, soda fountain and fixtures, no stock. What have you got. Address I. N. HARTHORN, San Jacinto, Cal.

FOR SALE—LUMBER YARD, RETAIL yard for sale in one of the best small cities of Southern Oregon. Investment $17,000 cash. Health of owner reason for selling. Address M, box 340, TIMES OFFICE.

FOR SALE—HARDWARE STOCK AND FIXtures, SUBURBAN TOWN; A-1 PROPOSITION. WILL RUN BETWEEN $8000 AND $9000, MUST BE CASH. ADDRESS Z, BOX 334, TIMES OFFICE.

WANTED—TO SELL AT $50,000 LESS THAN cost, a new and newly equipped manufacturing plant, $14,000. Profits doing a good business, large acreage, 30,000 ft. of floor space, railroad spur on grounds, within six miles of tide water. Address S, box 138, TIMES OFFICE.

FOR SALE—GARAGE WITH COMPLETE machine shop, supplies, etc., in Tulare county, Calif., orange belt district, best location in town, doing a good business. For terms, other particulars write BOX 37, Porterville, Calif.

WANTED — TO BE MANAGER OF A RESTaurant, lunch counter, grocery store, cigar stand or rooming house on commission or salary. Best references, also cash bond of $100 can be given. Address B, box 81, TIMES OFFICE.

MERCHANTS' EXCHANGE. IF YOU WANT an established paying grocery, meat market, cigar stand, poolroom, dry goods, restaurant or other business, we have them for sale; no fakes listed or wanted. See DUNLAP, 336 S. Los Angeles st.

TWO-CHAIR BARBER SHOP WITH BATH, in thriving town of 1500; only shop, next to P.O. Other interests force me to sell. A well-paying proposition. If cash, $250. Terms. BOX 128, Cucamonga, Cal.

DO YOU WANT A GROCERY, MEAT MARket, cigar stand, restaurant or pool room? See our list. INGALLS & ROBERTSON, 540 I. W. Hellman Bldg.

FOR SALE — THE TIMES NEWSPAPER route, in best beach town in Southern California. Address J. B. SNYDER, care Times Office.

FOR SALE — POOL ROOM, GOOD LOCAtion, 7 tables, good lease, daily expenses only $5, monthly income $200. Price $1700; terms, $1000 cash. OWNER 324 W. Third st.

RESTAURANT FOR SALE, BY OWNER, terms. Inquire 718 W. THIRD ST.

BROADWAY 1064. A4087.
If you are anxious to sell your business and want quick results,
See CLOTD, with
O'Brien-Mayer Investment Co.
215 S. Hill.

FOR SALE — GROCERY AND MARKET. Old-established corner, doing good business; sacrifice; leaving city; see this. OWNER, phone South 2533.

FOR SALE—OR EXCHANGE — BOWLING alley, Pasadena; also lot, S. Fair Oaks, near Mission ave. Address Owner, 1 Orange, have you? Address 242 E. GREEN, Pasadena.

SHOWCASES, WALL CASES, FIXTURES, office partitions; get our prices. WEBBER SHOWCASE & FIXTURE CO., 220 South Los Angeles st.

FOR SALE—THE CITY DYE WORKS, IN Santa Ana, will be sold cheap on account of sickness. Call at GROSS, the Tailor, 724 S. Hill st., Los Angeles.

CORNER CIGAR STORE FOR SALE, 632 EAST 6TH ST. very cheap.

MOVING PICTURE THEATER FOR SALE. Good location, bargain; investigate this. FRED OSBORNE, Mutual Theatrical Agency, 38 Canadian Bldg. 432 S. Main st.

FOR SALE—RESTAURANT FOR SALE, BY OWNER. Lease. Monthly profits $150. Bargain. 229 E. 3RD ST.

ARE YOU A BUSINESS MAN? IF SO, don't buy but start one if you have

RIL 22, 1912.—[PART I.]

MONEY TO LOAN—
Real Estate and Improvements.

$10 LOANS
AND UPWARD.
OWNERS OF FURNITURE AND OTHERS.
$10.00 loans...$2.00 loans...dic weekly
$15.00 loans...$3 weekly $2.50 loans...dic weekly
$20.00 loans...10c weekly $10.00 loans...$1.00 weekly

If you have a loan elsewhere bring in your receipts and we will show you how much you can save by borrowing from us. Nothing like elsewhere does not prevent your getting a loan here.

Credit once established with us is as good as a bank account in time of need.

Ladies having allowance or other income may [illegible]. Phone Main 6287 or Pico and arrange for appointment. Or call and arrange private loan in your own home on your own signature.

GERMAN-AMERICAN LOAN CO.,
70-6 DELTA BLDG.,
624 S. SPRING ST.

TO LOAN—
$1,000,000 TO LOAN
AT 6 PER CENT.
WRIGHT-CALLENDER-ANDREWS CO.
REPRESENT
EASTERN MONEY AT 5 PER CENT.
AVAILABLE NOW
ON
CLOSE-IN BUSINESS PROPERTY.
PRIVATE MONEY AT CURRENT RATES
ON
RESIDENCE AND RANCH PROPERTY.

See HENRY W. MELLEN, Mgr. Loan Dept.
with S. Hill st. Phones 1276, Main 08.

MONEY TO LOAN—NO MORE MONTHLY installments; bring your contract, if terms are satisfactory we will secure you 6 a deal. 509 HIBERNIAN BLDG.

TO LOAN—$100 AND $200 ON REAL ESTATE. O. P. CONANT, room 301, 68 W. Second st.

FARNSWORTH BROS. MAKE LOANS ON real estate; building loans a specialty. 31 LISSNER BLDG., 806 S. Spring.

MONEY TO LOAN ON CITY OR FARM property. C. A. BOGUE, 167 N. Fair Oaks, Pasadena.

MONEY TO LOAN—I HAVE MONEY TO loan on first mortgages on city real estate. MARSHALL STIMSON, 701, Main st., Rooms 501-503, 6th & St. Vibiana.

MONEY TO LOAN ON FIRST, SECOND mortgages. GEO. A. MURPHY, 67 Douglas Building.

MONEY LOANED — CONTRACTS AND mortgages bought. A. McCALL, 84 Bullard Bldg.

PRIVATE MONEY; NO RED TAPE; 5% interest; on good security. M. W. STOCKTON & SON, 318-19 Trust Bldg., 6th & Spring.

TO LOAN—$10000 TO $40000, RATE 5 PER cent. No agents. Address M, box 24, TIMES BRANCH OFFICE.

IF YOU WANT MONEY, SEE J. M. GILLIES & CO., 228 Story Bldg.

$30 TO $5,000 TO LOAN. F. L. O'BRIEN CO., Jefferson and Main.

MONEY TO LOAN—
Salaries and Chattels.

MONEY—MONEY—MONEY—
ANY AMOUNT.
IF YOU ARE WORRIED by small or large debts, call on us; we will advise you and supply you with money and take an assignment of your salary; no mortgages on your FURNITURE, PIANO, HORSES, WAGONS, BUGGIES and LIVE STOCK, and you can repay us in small weekly or monthly payments.

The security to remain in your possession and your business never known.

WE GUARANTEE OUR RATES ARE POSITIVELY THE LOWEST. TRY US AND CONVINCE YOURSELF.

We do not publish misleading rates, no advancement, neither do we tack on fees or other charges; our methods are clean; the actual discount for payment before due.

If you cannot call, write or phone and our agent will call and explain our plan.

Telephone F612, Main 6847.
CENTRAL LOAN COMPANY,
320 Security Bldg., Fifth Floor,
S. E. cor. Fifth and Spring.

A LOAN FROM US
Saves Money.

If you want money on FURNITURE, PIANO, horses, wagons, live stock or other personal property, without giving up the possession of same.

BORROW FROM US AND SAVE MONEY.

If you can give us a definite amount to pay each month, including both principal and interest, and you know just where to get it at all times, and if you find that you can meet the expires you will receive a most essential rebate on the total cost. In this way a loan can be paid off much quicker and at less than the customary rate. Remember, we charge for payment of interest only. The reputation we have firmly established with those we have dealt with is

A SQUARE DEAL ALL THE TIME.

FIDELITY LOAN COMPANY,
239 Main Bldg., 216 W. Fourth, cor. Main and Broadway. F3631, Broadway 7197.

LOW RATES—$10 TO $250.
Loaned on HOUSEHOLD FURNITURE, PIANOS, SALARIES, REAL ESTATE, IMPROVED TRACTS, ETC. We are organized to loan MONEY at lowest rates and time you are in need of temporary help at PORTIVELY the LOWEST RATE in the city.
AVOID HIGH CHARGES FOR LOANS.
GUARANTEE LOAN COMPANY.
COR. S. BROADWAY AND 5TH ST.
6278 S. BROADWAY. OR 101 W. 6TH ST.
Easy stairs 10 second floor.
ROOM 35.

FURNITURE LOANS $10 TO $500. SALARY LOANS

We procure loans on furniture, pianos, horses, wagons, etc.; without removal; to you are employed we will advance you money on your note and make the PAYMENTS any company in the city.
INDEPENDENT LOAN CO.
631½ S. SPRING ST. Phone Main 8078
ROOM 1, Second Floor.

RATE 1 TO 5 PER CENT. CAPITAL $500,000. OUR CHARGES 1 to 10 per cent. LOWER THAN rates quoted by others.
Established 12 years. Private room.
MONEY AT ONCE. NO DELAY.
We can assure you $10 to $10,000 ON DIAMONDS, FURNITURE, PIANOS, SALARIES, DIAMOND LOANS OUR SPECIALTY. DIAMONDS APPRAISED. NO WAITING. Transactions strictly kept confidential. Any security worth $41,000. T. J. KUSEL LOAN CO.
124-125 STIMSON BLDG., 3RD & SPRING
Broadway 6278.

QUICK LOANS ON DIAMONDS, JEWELRY, warehouse receipts, life insurance policies, visible typewriters and other personal property. DIAMOND LOANS our specialty. Private booths insure strictly confidential transactions; we can loan one-third more money than most banks and positively lowest rates in city. Business confidences. FRITCH-LAUGHLIN CO., 7th and Broadway. Phone 1562.

$10 TO $1000 ON SHARES OF UNION Savings & Loan Co.'s stock, at $20 per share; 6 per cent. No fees. TIMES BRANCH OFFICE.

MONEY CONFIDENTIALLY LOANED TO employees. Loans to be paid in small payments of $5 cents or more per week or more per month. PEOPLE'S LOAN CO., 626 Citizens' Bank Bldg. Third and Main.

LOANS TO LADIES—
On their own signatures.

We have a handsome suite of offices for their accommodation and they will always receive the most prompt and courteous attention. All loans arranged for monthly payments to suit. Phone F3238. Room 702 Security Bldg.

THIS IS OUR BUSINESS—
SALARY LOANS. $10 to $300 advanced to employed people without security; no indorsers or employer will be approached. LOANS MADE STRICTLY PRIVATE. LOAN CONFIDENCE DEPARTMENT, 4 & 5, 2nd floor, STATE INVESTMENT BLDG., 6th & Spring.

SALARY LOANS—
No indorsers; no security; no fees. LOANS MADE ON YOUR OWN SIGNATURE. Your friends or employer never know. See us. BROADWAY LOAN CO., 321 Title Insurance Bldg., 6th and Broadway.

MONEY LOANED SALARIED PEOPLE, women keeping house and others without security; easy payments; offices in principal cities. Save yourself money by borrowing from us. Save time. TOLMAN BLDG., 3rd and Broadway, 6th and Fourth.

F. G. WOOD MAKES LIBERAL LOANS ON pianos, live stock, furniture, sewing machines, etc. Terms to suit all borrowers. Private rooms. A convenient place to do business. 428 S. SPRING ST. Room 203.

FURNITURE LOANS—NO BOTHER OR PUBLICITY; you want it, CLARK & CO. can do it any time you want. CLARK & CO. Main 6268. Bldg. Phone: F3231.

U. S. LOAN COMPANY.
Makers of liberal loans and terms on pianos, live stock, furniture, sewing machines, etc. Private rooms. Low rates, long time, liberal concessions. 2d floor. 218 MASON OPERA HOUSE BLDG.

SALARY LOANS—SALARY LOANS.
SALARY LOANS—SALARY LOANS.
No indorser; no one will know. Confidential. Positively no one will know. Courteous treatment. LOAN CO., 12-20 Bullard Bldg., 2nd and Spring.

MONEY LOANED SALARIED PEOPLE without security; easy payments; offices in principal cities. TRADERS' EXCHANGE, 1st floor, Los Angeles Trust Bldg.

MONEY LOANED SALARIED PEOPLE; no security; easy payments. MULLIN LOAN CO.,

Cities and Towns of Los Angeles County.

NEWS REPORTS FROM CORRESPONDENTS OF THE TIMES.

Pasadena.

CHIEF PLACE OF LEARNING.

Pasadena Hopes to Wrest Boston's Prized Crown.

Throop Head Indulges in a Speculative Prophecy.

City Water Commission Will Inspect the Aqueduct.

(Office of The Times, 21 S. Fair Oaks avenue.)

PASADENA, April 21.—"Looking into the future, I do not think there is a particle of doubt that Southern California will, in time, become the chief place of learning in the United States, not even Boston excepted. And when that time arrives Pasadena will be the college city of them all. The conditions here are ideal and will be taken advantage of."

This statement was made last night by Dr. James A. B. Scherer, president of the Throop Polytechnic Institute. So sanguine is he of verification of his prophecy that he is doing everything within his power to build the Throop institute into what he hopes will some day be the greatest school of technology in the world.

"The indications that Southern California will be what I say are everywhere," he said last night.

"There is even now a movement to establish in Pasadena a high grade academy for boys, where the students will be fitted for the large eastern universities. Several men have been to Pasadena to make investigations as to the suitableness of the city. One of them had dinner with me only yesterday. They are delighted with the prospects. And when disinterested people talk like that, something is bound to result.

"There is here in Southern California everything that goes to make a center of learning. There is an eclectic population. There is the charm of mild climatic conditions. People of a highly educated class are pouring into Southern California at an enormous rate. Here everything is agreeable and suitable to the work of great institutions of learning, while in the East much energy is wasted by freezing in winter and sweating in summer. You know Dr. David Starr Jordan, president of Stanford University, says that everyone should be compelled to come here to study.

Southern California is destined to see a great industrial development. It has begun already. It is coming now. It will be perceived in a marked degree long before the Panama Canal is opened. With this will come a great demand for technical training and the Throop Institute is going to be ready to meet the situation."

Throughout the winter, by concerts and in other ways, the institute has been raising funds for the erection of a handsome new $50,000 building, to be the central one of a group of fifteen which it expects to build. Dr. Scherer said last night that architects are now working on the plans, and that there is a possibility work will be begun on the imposing structure this coming summer.

The Throop Institute is the only technical college west of the Missouri River, and plans have been made to so strengthen the faculty and add in one way and another to the advantages it offers, that, according to Dr. Scherer, it will soon be possible for advanced students to gain here the knowledge for which they now go to Germany.

TO GO SOON.

Members of the City Water Commission will soon make the long-deferred trip over the route of the Owens River aqueduct system. According to Commissioner Fred E. Wilcox, the trip will be made next month, and all of the commissioners will go. The others are Mayor Thum, George F. Kernaghan, J. M. Harvey and T. D. Allen. As Allen has already been over the system several times it is probable that instead of asking any of the Los Angeles officials to accompany them the Pasadenans will go by themselves.

Recent developments are indicative of an early water election. Mayor Thum declared last night that there is a chance it may be called in June. He stated that enough preliminary work has been accomplished so that city officials will very soon be able to talk business with the local water companies.

QUEEN TO BE NAMED.

The ballots which were cast last week to elect a queen of the May will be counted and the result made known this morning. The May Day celebration comes May 4 at Carmelita playgrounds, and is to be made one of the pleasantest day's entertainments that will ever have been arranged for Pasadena children. Practically every class in the gymnastic work that is carried on at the playgrounds will have a part in the programme. One of the chief events will be a representation of dances of different nations.

TOO TIRED TO TALK.

Mme. Emma Calve, who is to sing in Pasadena tonight, arrived yesterday from Santa Barbara, and registered at the Hotel Green. She pleaded fatigue from the journey and declined to see any one last night, referring all callers to her manager, who is one of the party.

OFFICERS CHOSEN.

At the annual meeting of the Valley Hunt Club, Saturday evening, the following officers and directors were elected for the ensuing year: John E. Marble, retiring vice-president, was elected president; Dr. Eben Pratt Clapp, vice-president; William St. John Ranney was re-elected treasurer; Clarence B. Hall, elected secretary, these forming the board of directors to which the fifth member was added, John Harris Booge.

The former members of the board retiring after one of the most prosperous years in the club's history, were Fred Elmer Wilcox, president; David Blankenhorn, secretary, and Walter H. Luts, fifth member of the board. The treasurer's report showed the club in a most flattering state of prosperity and the membership, which is limited to 175, is now 161, eighteen new members having been elected this last club year, and eight lost by death and several by removal from Pasadena.

Preceding the business meeting a charming programme of court and national dances was given by the junior club members, which form the Valley Hunt Club dancing class, under the direction of Miss Katherine West Nathan. The young people were all in appropriate costume.

The minuet was given by Misses Mary Sturdivant, Virgine Herrington, Elizabeth Barroll, Dorothy Campbell, Messrs. Gardiner Hammond, Charles Hunt, Emert Lowe and Charles Hibbard. Miss LuBelle Boise and Frank Boice gave the Russian dance, Miss Georgia Drummond and William Kellogg the Hungarian dance, Miss Katherine Emery and Forest Cornell a Spanish duet, Miss Kathleen Wright and Carlton Wright a Dutch doll dance, Miss Priscilla Allen and Howard Hawks an Italian dance, and Miss Virgine Herrington and Gardiner Hammond one of the national dances of Poland.

CITY BRIEFS.

The Browning Club will meet at the Hotel Green at 2:30 o'clock this afternoon. Dr. George Wharton James will speak.

A men's class in gymnastics is soon to be reorganized at Carmelita playgrounds.

A temperance meeting will be held at the home of Mrs. J. H. Campbell, No. 659 St. John street, at 2:30 o'clock tomorrow afternoon.

William R. Staats of No. 55 North Grand avenue, president of the William R. Staats Company, left the city last Saturday morning for a trip to Europe. Mrs. Staats and other members of the family left on the 15th, inst. Mr. Staats will join them in New York.

Edith Evans, daughter of Mrs. Mary C. Evans of No. 605 East Villa street, and a seventh-grade pupil at the Wilson school, has been awarded a prize by the Woman's Christian Temperance Union for the best essay on a temperance subject written by grammar school children in Los Angeles county.

Miss Julia Lathrop of Chicago, whom President Taft has appointed superintendent of the Bureau of Children, is a niece of the late Miss Martha Lathrop of Pasadena.

Under the direction of Prof. R. L. Ashley, a history forum has been organized at the Pasadena High School. The different history classes of the school will join in the work.

Artists' materials at Wadsworth's.

Hotel Vista del Arroyo, Pasadena. Reduced rates at El Morera, 158 North Euclid. Rooms with or without board for the summer.

Ranches, homesites in beautiful La Canada Valley. H. L. Hayman.

TEMPERANCE PEOPLE ALERT.

Santa Monicans Grow Excited When Application Is Made for Another Wholesale Liquor License.

SANTA MONICA, April 21.—Somebody is rocking the municipal boat. A calm sea has been suddenly perturbed by the discovery of an application for a second wholesale liquor license in the northern end of the city.

This made its appearance when William Baxter appeared before the Police Commission and made known his wishes. The hearing will be had Friday and on the following Monday the Council will pass judgment upon the recommendation of the commission.

The sudden departure from custom has brought the temperance folk promptly to their feet. They say north Santa Monica has had but one wholesale liquor selling place and they are buckling on their life preservers in an endeavor to save themselves as well as the city.

Both Police Commission and Council last week declined to give favorable consideration to the granting of a second saloon license in the northern end of the city and the argument is to be advanced by the temperance workers that there is no necessity at this time for any increase in the number of wholesale houses. The rumor prevails that the applicant for the new license is to have prominent associates in the proposed business.

BATH-HOUSE PLAN.

B. L. Benjamin, who recently arrived here from New Jersey, and purchased the Elk Clubhouse for a home and a few days later acquired a hotel site on Oceanfront at Colorado, announced the purchase of additional frontage in the same vicinity, and says he will soon begin work on a bath-house, which is to be a commodious structure, adjoining his apartment-hotel on the north.

At North Beach the syndicate that recently purchased and wrecked the old bath-house is preparing to begin the work of extending the broad walk northward to Sunset Beach and from that point the property owners expect during the summer to carry the improvement northward to the site purchased by Messrs. Mitchell and Lankershim for a hotel and villa city.

In this connection it is stated that the continuation of Appian way northward from Seaside Terrace is about to meet realization. The Southern Pacific, it is said, will join in carrying this highway over their three-acre tract adjoining Seaside. This will bring it to the municipal pier and will enable the trolley line to operate their cars under the Ocean-avenue bridge and the proposed viaduct and deliver the people right at the beach on the broad walk. The railway project is to convert the entire three acres into a park similar to the one at Coney Island. This will complete the link in the trolley line between the city of Los Angeles and the beach via the old Southern Pacific line and the proposed all-coast route, via Santa Monica to Ventura and Santa Barbara.

W. E. Porter has purchased property and accepted plans for a four-story apartment-house to be built in Arcadia Terrace. H. M. Eichelberger of Los Angeles has bought property and the contract has been let for the construction of a handsome home in Vicente Terrace. S. A. Temple of Dallas, Tex., has acquired a large lot in the same terrace and has accepted plans for a $30,000-apartment-house. This is to be of the mission type of architecture. R. Arens of Los Angeles, is considering designs for a $25,000 apartment-building, on Ocean avenue, adjoining the Elk Clubhouse, which is now in course of construction.

FLITS AND WEDS.

Miss Marie Preston of this city surprised her friends yesterday by flitting over to Riverside, where she was married to William O. Mallott of Oil Center. Until recently Miss Preston was postmistress of Oil Center and it was while selling stamps and reading postal cards in that office that she met her fate. She resigned her job a few weeks ago and came back to the beach, where she made preparations for the marriage with such secrecy that even her most intimate friends had neither knowledge nor intimation of the step she was contemplating.

Long Beach.

ELECTRIC CAR GETS DECISION.

Pomona Man Achieves Trouble at Long Beach.

Pastors Discuss Titanic Disaster from Many Pulpits.

Evangelical Lutheran Conference Planned for Week.

LONG BEACH, April 21.—E. E. Raney of Pomona came to grief this afternoon when he disputed possession of right of way with a two-car train on the Pacific Electric, at the crossing of Pine and Ocean avenues.

Mr. Raney, with two ladies, was in a Ford touring car, and attempted to cross Ocean avenue to reach the incline leading to the beach. A northbound electric car came along, but Raney heeded not the warning whistle or banging gong, but drove straight across the track. The auto was struck a glancing blow, the front knocked off and the front wheels wrecked. The occupants had no time to move or jump, but escaped with only a shaking up, due, perhaps, to the fact that the train was moving slowly.

DISCUSS DISASTER.

Most of the evening services of the various churches tonight were devoted to sermons wit hthe Titnac disaster as the theme topic. Rev. F. M. Rogers of the Christian Church used stereopticon pictures to illustrate his sermon, showing the icefields of the North, icebergs, ocean steamers, manner of rescue from a sinking steamer, and charts showing the route of the Titanic on her fatal voyage. Rev. D. J. Snyder of the Lutheran Church, spoke on "Shipwreck on the Deep." Dr. Mason of the Presbyterian Church, in his sermon sought to show the futility of men's efforts to contend with nature's laws and forces. The sermon also took the form of a memorial and an eulogy on the courage of the victims. Special offerings were taken for the families left destitute which will be turned into one fund and forwarded to the proper persons.

ANNUAL CONFERENCE.

Between thirty and forty delegates from various Evangelical Lutheran churches of Southern California will attend the annual conference of the Synod, which meets here Tuesday and Wednesday at the local church on Linden avenue. The young people will hold their meeting Tuesday, opening with an address by Dr. G. H. Hillerman of San Diego. In the afternoon addresses will be made on the Christian—his prayer, Bible, amusements and service.

Officers elected at the afternoon service will be installed at the night service, followed by a sermon by Dr. Hillerman on "The Great Need of Today." The morning of Wednesday will be devoted to a business meeting of the pastors, including the election of Synod officers. In the afternoon the Woman's Home and Foreign Missionary Society will hold a session with an address on "Our Work," by the State president, Mrs. J. W. Ball. The session will close Wednesday evening with a symposium on "The Bible School."

FRIENDS ALARMED.

Long Beach friends and relatives of members of the Flyer exploration party, which left here April 3, for a cruise along the Mexican coast and outlying islands, are becoming alarmed by failure to hear any tidings of the party.

The Flyer, under command of Capt. Childs, cleared from San Diego late on the same evening, April 3, and since then has not been heard from. Word from San Diego that several small boats had been caught outside the harbor by rough seas and are missing has added to the fear that the party are lost or in danger. In the party are C. B. Linton, George H. Childs, Edward Bellinger, Paul McCrary, and Ralph Johnson of Long Beach and George H. Willett and William McClusky of Los Angeles.

NEWS BRIEFS.

The High School alumni has elected as officers Katherine Stein, president; Mabel Scott, vice-president; Lloyd Vale, treasurer; Freeland Putnam, secretary. The alumni this year will entertain the graduating class with a dramatic production instead of the former receptions and banquet.

The Western Steam Navigation Company has decided to christen its new steamer, now building at Craig's, "El Camino." The new vessel, which will be larger than the company's first steamer, the Navajo, is rapidly nearing completion, and present plans are to have the launching on May 8, the day on which the 30,000 visiting Shriners to the Los Angeles convention will gather at Long Beach. The boat has already been chartered by a big agency of San Francisco.

Wednesday afternoon the Chamber of Commerce members and City Council will be the guests of the California Glass Insulator Company, whose plant, on the inner harbor, was started ten days ago, and will witness a practical demonstration of glass-making. The company has orders enough ahead for eight months' steady run. The present factory will make only the glass insulators, but eventually other equipment will be added for the various branches of glassware. An unlimited quantity of silica sand on the Bixby ranch is controlled by the company.

Rev. Henry Kendall Booth, pastor of the Congregational Church, who is to deliver the baccalaureate sermon for the Long Beach High School June 25, has also accepted invitations to deliver the commencement addresses for the Fall Brook Union High School, June 7, and for the Huntington Beach High School, June 21.

William Blackwood and William Preston, millionaire manufacturers of Winnipeg, who have been spending their winters for several years in Long Beach, have this winter invested nearly $100,000 in property. The last purchase was the Foster apartments, on east Ocean avenue for which they paid $36,400 cash.

Venice.

WOMAN THROWN FROM AN AUTO.

LOS ANGELES WOMAN SERIOUSLY HURT AT VENICE.

Machine Skidded and Occupant Was Hurled Out, Sustaining Internal Injuries—Wave Strikes Aeroplane and Prevents Parmalee from Making Ascension.

VENICE, April 21.—Miss Minnie Goldberg of Los Angeles is a patient in the Santa Monica Hospital, suffering what are feared may prove to be internal injuries. They were sustained shortly before midnight of last night, when the automobile in which she was riding skidded as it took a quick down-hill curve. Miss Goldberg was thrown heavily to the ground and aside from sustaining injuries the extent of which cannot yet be determined, was painfully cut and bruised. The automobile was not injured and none of the other occupants of the car were hurtled from their seats.

Circumstances over which neither Aeroplanist Parmalee nor Aeronaut Morton had no control were responsible this afternoon for the failure of the aeroplane flight and parachute drop. Morton, who has the balloon habit firmly fixed upon him, was keyed for a trip this afternoon through the air and was to take a parachute with him. With this he was to have dropped from the clouds, at a height of 3500 feet. But just as the bird-like machine was about to fly from the shore a big breaker drenched aeroplane, Morton, parachute and Parmalee. The equipment was placed out of commission for the scheduled trip, much to the disappointment of the large Sunday crowd of seaside visitors.

The high tides of last night finished taking another large bite out of the concrete bulkhead that had been erected along Oceanfront for the purpose of protecting shore line interests. The trouble with the bulkhead seems to have been that the specifications under which it was constructed did not provide for carrying the foundation to sufficient depth.

The cross currents at this season invariably make generous inroads upon the sand that has been piling along the shore during the winter season. The removal of this sand left the bottom of the bulkhead unprotected and each recurring tide undermined the structure more and more until a cave-in was the natural result. The fall of portions of the bulkhead was followed by the settling of several squares of concrete sidewalk.

A committee consisting of C. T. Work, D. Daniels, and F. J. Earl has been appointed by the merchants of Venice to confer with a committee from the Venice Boosters Club in regard to the selection of a site for the proposed industrial district for Venice. The committees will report at a joint meetings of the Merchants of Venice and the Boosters Club to be held Tuesday night, April 23. At that time a site will be determined upon and this will be recommended to the trustees at the following meeting of that body.

At a meeting of the Merchants of Venice the question of an industrial district received serious consideration and every member and visitor present believed that such a district should be established and that its location should be somewhere away from the Short Line. The first impression of a city formed by the visitors is usually a lasting one and if factories and lumber yards, line the railroad tracks, naturally the first impression of strangers coming into Venice will not be a favorable one. The property along the Short Line, the business men of Venice believe, should be improved and made as attractive as possible.

While no site was discussed, there is a general impression among the Merchants of Venice and the Boosters Club that the industrial district should be somewhere in the back country.

HURT BY CAR.

J. F. Bristow of No. 1415 Ocean avenue was painfully injured by a Pacific Electric car last night and is patient at the Santa Monica Hospital. He was thrown forcibly to the ground when attempting to board a car at Rose avenue. His ankle was sprained and he sustained other painful bruises and lacerations.

WOMEN SHOULD BE PROTECTED

Against So Many Surgical Operations. How Mrs. Bethune and Mrs. Moore Escaped.

Sikeston, Mo.—"For seven years I suffered everything. I was in bed for four or five days at a time every month, and so weak I could hardly walk. I cramped and had backache and headache, and was so nervous and weak that I dreaded to see anyone or have anyone move in the room. The doctors gave me medicine to ease me at those times, and said that I ought to have an operation. I would not listen to that, and when a friend of my husband told him about Lydia E. Pinkham's Vegetable Compound and what it had done for his wife, I was willing to take it. Now I look the picture of health and feel like it, too. I can do my own housework, hoe my garden, and milk a cow. I can entertain company and enjoy them. I can visit when I choose, and walk as far as any ordinary woman, any day in the month. I wish I could talk to every suffering woman and girl."—Mrs. DEMA BETHUNE, Sikeston, Mo.

Murrayville, Ill.—"I have taken Lydia E. Pinkham's Vegetable Compound for a very bad case of female trouble and it made me a well woman. My health was all broken down, the doctors said I must have an operation, and I was ready to go to the hospital, but dreaded it so that I began taking your Compound. I got along so well that I gave up the doctors and was saved from the operation."—Mrs. CHARLES MOORE, R. R. No. 3, Murrayville, Ill.

Don't merely ask for "beer," ask for Maier's "SELECT." In this world, you usually get what you ask for. If you just order "Beer"—that, very likely, will be what you receive, "just beer." Who, do you suppose, gets the "cheap" brews? Not the particular man. He particularly specifies

Maier's "Select" Bottled Beer—

Extra Pale Lager—

You will find it served in all the most prominent, the most popular cafes, restaurants, clubs, etc. No wonder, for truly unlimited care is taken in its making. We employ brewmasters of great technical skill, thoroughly understanding the quality and purity of the materials under treatment. The utmost cleanliness is necessarily observed in all departments. Maier's "SELECT" quality is to be reached only by painstaking care on the part of these craftsmen, men with an ambition to excel and pride of calling, such as is felt by the master workman in any technical occupation.
With just such care, by just such men, is produced MAIER'S "SELECT" EXTRA PALE LAGER.

In Sterilized Amber Bottles

Keep a Case in Your Home

This beer may be obtained through your own dealer or direct. Call us up.

Maier's Brewing Company, Inc.
LOS ANGELES, U. S. A.

Main 8196 Homephone 10357

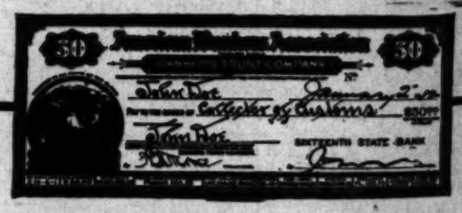

Uncle Sam Accepts These Cheques for Customs Duties

"A.B.A." Cheques are the only travelers' cheques which can be accepted, under the law, by the U. S. Collector of Customs.

People all over the world who deal with tourists know, as well as Uncle Sam, that "A.B.A." Cheques are good for full value. Hotels everywhere are glad to accept them from guests. You can pay your travel expenses with "A.B.A." Cheques as conveniently as your home bills with personal checks.

With "A.B.A." Cheques you have no trouble about identification. Your signature is on each $10, $20, $50 and $100 Cheque, and your counter signature identifies you anywhere. Until you counter sign your "A.B.A." Cheques, they are not negotiable. Thieves cannot use them.

Each wallet contains a notice that "A.B.A." Cheques are protected against forgers and counterfeiters by the William J. Burns National Detective Agency.

For long or short trips, in the United States or abroad, "A.B.A." Cheques are the *safest, most convenient, most economical funds.*

Your own banker probably handles "A.B.A." Cheques. Ask him for a booklet about them. If he is not yet prepared to issue them, note our advertisement in this paper next week, which will contain a list of the institutions in your neighborhood ready to supply you with "A.B.A." Cheques.

AMERICAN BANKERS ASSOCIATION TRAVELERS' CHEQUES

Story of the Day

NEWS RE

San Bernardino.

WILL ADDRESS A TAFT MEETING.

Noted Orators to Be Heard in San Bernardino.

To Reclaim Lake Bottom for Agricultural Uses.

Camp Vanderbilt Is Showing Signs of Resurrection.

SAN BERNARDINO, April 21.—Sam M. Shortridge of San Francisco and C. C. Chapman of Orange county will address a rousing Taft meeting in the operahouse here Monday night. An effort is being made to secure the presence of Mrs. Ella L. Westland of Upland.

Mrs. Westland is Taft candidate for delegate-at-large in this state, and a very enthusiastic worker in the cause of the President. Arrangements for tomorrow night's meeting are in charge of the Woman's Taft Club, which has a big membership in this city. Mrs. R. C. Hardison is chairman of the Executive Committee.

TO DRAIN LAKE.

Boring to drain Croneso Lake, near Daggett, is employing thirty men, a large force of men, and planning to reclaim a large area of highly fertile land. The promoters of the project are plowing out a ditch two miles in length.

When the water is drained off the land will be entered upon and brought to a high state of cultivation. For many decades the water has stood in the lake, winter rains washing from the hills a rich silt. It is believed that deciduous trees and alfalfa will flourish in every section of the lake bed.

ANGELENO WEDS.

Miss Anna Myrtle Buckley of this city, daughter of Mr. and Mrs. C. W. Richardson, and Percy William Seager, president of the International Accessories Company of Los Angeles, were married this morning at the Christian Church at Yuma, Ariz. Mrs. Richardson and her daughter arrived in Yuma on an early train, having left here last night. Mr. Seager had preceded them, to arrange the marriage ceremony. They expect to return to Los Angeles Tuesday.

REJUVENATED CAMP.

Camp Vanderbilt, one of the oldest mining centers in this county, shows signs of rejuvenation. The Pomona Gold Mining Company has resumed operations with a large force. The mill is pounding on rich ore, freighting has commenced, and preparations to reopen stores long closed is being made.

In the old days Vanderbilt was noted as one of the top-notch gold regions and several fortunes were taken out of the mines. Recent development work has opened up a ledge which was lost. This ledge is exceedingly rich in free-milling ore.

WATER STRIKE.

A splendid flow of water is reported to have been struck in a tunnel being operated on the L. E. Hill ranch in upper Del Rosa. The tunnel was driven for fifty feet through the living rock, and seven feet beyond, where the rock ceased a strata of water gravel was encountered, from which a constantly increasing flow is running. The ranch comprises fifteen acres set to citrus trees.

MARVELOUS PRODUCTION.

Imperial Valley Grape Grower Demonstrates the Matchless Fertility of Soil—Saloon Question Still Agitates.

IMPERIAL, April 21.—J. C. Thompson of the Ora Arpa Water Company has produced facts and figures that place Imperial Valley as the greatest section in this country for the culture of grapes. In 1905 Mr. Thompson put out grape cuttings; during 1906 the Colorado River broke through its banks and put the irrigation system out of commission for two years. Notwithstanding this calamity, Mr. Thompson gathered thirty pounds of grapes from each vine one year old.

The following year the vines had neither water nor care of any kind, yet produced 200 pounds of grapes to the vine.

NEWS BRIEFS.

The new Board of Trustees of Imperial, composed of Marion V. Dutcher, Fred V. Waters, Charles W. Ferguson, Daniel H. Clarke and George W. Hawley, elected at the recent city election, have held the first meeting and organized by electing Daniel H. Clarke chairman. Dan Southwell was appointed City Marshal. Miss Lela Foster, recently-elected City Clerk, has assumed the duties of her office.

With the licensing of saloons, which ordinance carried by a majority vote of thirty-seven at the recent election, applications have been made for opening and conducting eighteen saloons in the city of Imperial. The ordinance which provides for licensing saloons in Imperial did not limit the number but the question now arises will the Trustees discriminate among the eighteen applicants who wish to sell liquor and grant licenses to a few, or will they permit eighteen saloons to open?

FIRST CITY IN THE STATE.

Brawley, "the Lowest Down City," Achieves a Desirable Distinction With Early Shipments of Vegetables.

BRAWLEY, April 21.—Brawley, "the lowest down city" in California, being over 100 feet below sea level, is the first city in the State to ship tomatoes and cantaloupes each season.

Two shipments have been going forward for the past six weeks. String beans are being shipped in large quantities and owing to the superior quality of the beans produced are being sold at 40 cents per pound in San Francisco and Los Angeles.

Summer squashes and cabbage are going to the Coast cities in large quantities daily. Bermuda onions are being shipped in large consignments. Early carload has been sent to Los Angeles, which commanded $3 per 100 pounds. These early shipments of vegetables have broken all records. Owing to the poor and inadequate facilities for handling these early vegetables for the Wells Fargo company, producers are shipping these perish-

...ory of the Day's Events Below Tehachepi's Top.

NEWS REPORTS FROM CORRESPONDENTS OF THE TIMES.

San Bernardino.

...LL ADDRESS A TAFT MEETING.

...d Orators to Be Heard in San Bernardino.

...Reclaim Lake Bottom for Agricultural Uses.

...y Vanderbilt Is Showing Signs of Resurrection.

...N BERNARDINO, April 21.—...E. Shortridge of San Francisco ...C. C. Chapman of Orange coun... will address a rousing Taft meet... in the operahouse here Monday ... An effort is being made to ... the presence of Mrs. Ella L. ... of Upland.

... Rowland is Taft candidate ... delegate-at-large in this State, ... very enthusiastic worker in ... of the President. Arrange... for tomorrow night's meeting ... charge of the Woman's Taft ..., which has a big membership ... city. Mrs. R. C. Harbison is ... of the Executive Commit...

TO DRAIN LAKE.

...ing to drain Cronese Lake, ... project, is employing thirty ... a large force of men, and ... to reclaim a large area of ... land. The promoters ... contract are plowing out a ditch ... in length. ... the water is drained off the ... will be entered upon and brought ... a state of cultivation. For ... since the water has stood in ... winter rains washing from ... a rich silt. It is believed ... tobacco trees and alfalfa will ... in every section of the lake ...

ANGELENO WEDS.

... Anna Myrtle Buckley of this ... daughter of Mr. and Mrs. C. ..., and Percy William ..., president of the International ... Company of Los Angeles, ... married this morning at the ... Church at Yuma, Ariz. Mrs. ... and her daughter arrived ... on an early train, having ... last night. Mr. Seager had ... them, to arrange the mar... ceremony. They expect to re... to Los Angeles Tuesday.

...JUVENATED CAMP.

... Vanderbilt, one of the oldest ... miners in this county, shows ... of reinvenation. The Pomona ... Mining Company has resumed ... with a large force. The ... is pending on rich ore, freight... is commenced, and preparation ... stores long closed is being ...

... old days Vanderbilt was ... one of the top-notch gold re... and several fortunes were ... out of the mines. Recent de... work has opened up a ... which was lost. This ledge is ... rich in free-milling ore.

WATER STRIKE.

... flow of water is reported ... been struck in a tunnel being ... on the L. E. Hill ranch in ... Del Rosa. The tunnel was ... for fifty feet through the liv... rock, and seven feet beyond, ... the rock ceased a strata of wa... gravel was encountered, from ... a constantly increasing flow is ... The ranch comprises fif... now set to citrus trees.

...ERIOUS PRODUCTION.

... Valley Grape Grower Dem... the Matchless Fertility of ... Question Still Agitates.

...PERIAL, April 21.—J. C. ... of the Ora Arpa Water ... has produced facts and fig... that place Imperial Valley as ... section in this country ... mixture of grapes. In 1905 ... men put out grape cuttings; ... 1906 the Colorado River broke ... in banks and put the irriga... out of commission for two ... Notwithstanding this calam... ... gathered thirty ... of grapes from each vine one ...

... following year the vines had ... more nor care of any kind, ... about 300 pounds of grapes to ...

NEWS BRIEFS.

... new Board of Trustees of In... consisting of Merton V. Dutch... Fred V. Waters, Charles W. Fer... Daniel H. Clarke and George W. ... elected at the recent city elec... have held the first meeting and ... by electing Daniel H. Clarke ... Dan Southwell was ap... City Marshal. Miss Lela Fos... elected City Clerk, has as... the duties of her office.

... the licensing of saloons, which ... carried by a majority vote ... seven at the recent election, ... have been made for open... of something eighteen saloons ... city of Imperial. The ordinance ... provides for licensing saloons ... did not limit the number ... question now arises will the ... discriminate among the eigh... applicants who wish to sell li... and grant licenses to a few, or ... permit eighteen saloons to ...

...T CITY IN THE STATE.

... "the Lowest Down City," ... a Desirable Distinction ... Early Shipments of Vegetables.

...TLEY, April 21.—Brawley, ... lowest down city" in California, ... 196 feet below sea level, ... the city in the State to ship ... and cantaloupes each sea...

... shipments have been going for... for the past six weeks. String ... are now being shipped in large ... and owing to the superior ... of the beans produced are be... 40 cents per pound in San ... and Los Angeles. ... tomatoes and cabbage are ... to the Coast cities in large quan... ... Bermuda onions are be... in large consignments. ... has been sent to Los An... commanded $2 per 100 ... These early shipments of ... have broken all records. ... poor and inadequate fa... ... these early ventures. ... Wells Fargo company, ... are shipping these perish... able products by the Southern Pacific refrigerator service.

The recently elected City Board of Trustees has appointed George E. Krueger of No. 8 district as City Marshal. W. I. Wilson was appointed City Attorney and T. N. Blais Recorder. W. F. Beal was selected fire and police commissioner, A. W. Applegate, water commissioner; D. A. Fitzgerald, street and parks; T. B. Edgar, finance, and S. A. Armstrong, health and sewer.

The Trustees will continue their vigorous campaign against blind pigers and boot leggers, as begun and so earnestly fought by their predecessors. The Trustees also favor a complete segregation of county from city offices.

STOCK SHIPMENTS.

Heavy shipments of live stock to Los Angeles markets the last of the week consists of four cars of sheep and one of hogs by William Farr. John Allen shipped three carloads of hay to Los Angeles.

A shipment of cattle from Algonquin, Ill., to Brawley of forty head of pure bred Holsteins is attracting much attention among the cattle men as well as dairy men of Brawley. W. J. Veale, who is a member of the Riverside Stock Farm of Algonquin, brought this herd of thoroughbreds to Brawley. The troubled conditions in Mexico, where the Riverside Stock Farm has been exporting fine cattle, has caused Mr. Veale and associates to seek fields where fine stock is desired.

Trout fishing at Wheeler's Springs.

AUTOS COME TOGETHER.

Three Persons Are Seriously Injured and Two Cars and a Store Porch Are Wrecked.

OXNARD, April 21.—[Exclusive Dispatch.] Henry Knapke has a broken shoulder and a badly wrenched leg, Miss Margaret Smith is unconscious, and Miss Josephine Knapke is seriously injured about the head as a result of an automobile accident at El Rio this afternoon when a touring car driven by R. Turner and occupied by three sisters smashed into a machine driven by William Borchard.

One car partly demolished the porch of a store and both machines were much damaged.

BANKER DIES.

Ventura county lost one of its best-known and most prominent citizens today in the death of James A. Donlon, president of the First National Bank of Oxnard, and prominent in many lines of business activity.

Death came after a week of suffering as a result of a paralytic stroke suffered by the deceased a week ago. Flags are at half mast today in Oxnard and at the Courthouse in Ventura, where the deceased was for twenty years the Assessor of the county. A widow and four children are left.

The deceased had a wide acquaintance throughout California, through his banking connections and official duties in past years as Assessor. Funeral services will be held from the Santa Clara Catholic Church in this city, Tuesday morning.

Hot mineral baths at Wheeler's.

MAN SHOT IN THE STOMACH.

Los Alamitos Mexican Is Fatally Hurt Over Non-delivery of a Bottle of Whisky.

LOS ALAMITOS, April 21.—[Exclusive Dispatch.] This afternoon at 5:30 o'clock William E. Wheeler fired a thirty-eight caliber revolver bullet into Bernard Ruiz's stomach. The reason for shooting was that Wheeler was displeased because Ruiz drank a bottle of whisky that he bought at a blind pig for Wheeler and with 50 cents given him by Wheeler. The shooting occurred on the main street of Los Alamitos.

Wheeler has been working as a machinist at the sugar factory. Wheeler is closed-mouthed but he says that a gang of Mexicans got into a row with him and when he left them they followed him and he used his gun when Ruiz jumped on him. The story told by Ruiz and other Mexicans to Deputy Sheriff Squires and Law, who arrested Wheeler and brought Ruiz to a hospital here, was that Wheeler shot Ruiz because Ruiz and his friends drank the whisky instead of taking it to Wheeler. Ruiz will probably die. He made a statement to the officers at the hospital. He said Wheeler told him to throw up his hands and as he did so the gun was fired. Ruiz was unarmed. Wheeler has a wife and three girls at Monette, Mo. Ruiz's parents live at Anaheim.

FOUR SHOPS ARE BURNED.

Defective Gas Meter Causes Blaze at Santa Ana and Several Sustain Considerable Loss.

SANTA ANA, April 21.—A defective gas meter was the cause of a fire at 5:20 o'clock this morning that destroyed a wooden building, containing four shops, at Nos. 427-429 West Fourth street. The building, owned by John Avas, is covered by $1000 insurance. The shop-owners had no insurance.

The fire started in a kitchenette at the rear of A. J. Hodges's barber shop. Hodges started water to heating, and went back to bed. Soon afterward Mrs. Hodges heard the fire, and a burst of flame came from the meter. Hodges and his wife escaped in their night clothes. The fire burst through a window into the bedroom of Mrs. Polly Smith in the shop adjoining, and she escaped only in her nightdress. Fifty dollars in currency in an envelope under her pillow was destroyed.

Hodges lost a collection of old weapons and other relics that he says were worth $500. The shop-owners and their losses were:

Mrs. Polly Smith, candy and cigars, currency and clothes, $150.

A. J. Hodges, barber, relics, jewelry and fixtures, $1500.

A. Phillips, dye works, bought a week ago for $90.

D. B. Parsons, carpenter, $35.

The wooden building will be replaced with a brick. The Richelieu Hotel adjoining on the west, owned by John Avas, was not damaged. The Ideal Grocery building adjoining on the east, owned by E. D. Waffle, G. H. Randall and C. F. Heil, had the cornice damaged.

Quick, effective work by firemen kept the flames from spreading.

EXETER.

EXETER, April 21.—Exeter is now equipped with one of the modern fire fighting equipments of this valley, and it is expected that through the Underwriters' Association radical reductions will be made in insurance risks in this city. Practically all the work has been done on the new water system and by a special arrangement of pumps water can be sent through fire mains under a pressure of 150 pounds

Santa Barbara.

HE CREATED AN IMMORTAL SONG.

Author of "Rosary" Succumbs After an Operation.

Was on Directorate of St. Louis Exposition.

Elks Eulogy Promises to Increase His Fame.

SANTA BARBARA, April 21.—Robert Cameron Rogers, author of the song "The Rosary" died at the cottage hospital yesterday. Mr. Rodgers had been ill about two weeks and his death followed an operation for appendicitis, which was performed April 7. Mrs. Rodgers, wife of the famous author, his brother-in-law and sister-in-law, Mr. and Mrs. Fernald, were present at the time of his death.

Mr. Rodgers, was President and editor of the Press, vice-president of the Central Bank, director of the Panama Pacific Exposition, member of the Republican State Central Committee, prominent member and director of the Chamber of Commerce and of the Elks, one of the directors of the St. Louis World's Fair Commission, member of the Santa Barbara and Elks Clubs, and vestryman of the Trinity Church.

Mr. Rodgers gradually grew stronger following the operation but a few days ago it was announced, that there had been a turn for the worse and that he was sinking. Since that time the surgeons lost hope and at no time felt that there was any more than a fighting chance, for the man who has written what is probably one of the famous poems of the present age.

Mr. Rodgers though weak was conscious until shortly before his death and proved a brave and patient sufferer, cheering his wife with smiles and words of hope.

While the death of the author came as a great shock it was not unexpected by his relatives and friends, as many of them had been informed that it was doubtful if he would survive the operation. The funeral will be held from the Trinity Episcopal Church of which Mr. Rodgers was a trustee Monday afternoon at 2:30 o'clock.

Mr. Rodgers was born in Buffalo, N. Y., January 10, 1862. After passing his early years in that city he was entered as a student at Yale, and was graduated from the Harvard Law School. After the latter Institution he was admitted to the bar in Buffalo, but came to California in 1895 and located in this city. Later he was married to Mrs. Beatrice Roberts, daughter of Mrs. H. H. Forhall.

Rodgers is survived by a widow, three of his own children, and two others by adoption. Two sisters, Mrs. Charles McVeagh, of New York, and Mrs. Alexander Sedgwick of Stockbridge, Mass., also survive the author. Sherman Rodgers, father of the author, was a law partner of former President Cleveland, and one of the best known men of Buffalo, N. Y. Mr. Rodgers, Sr., was one of the first members of the civil service commission and died in this city while on a visit to his son here several years ago.

Aside from "My Rosary" Mr. Rodgers wrote many other poems and books. His latest work was a eulogy written for the local lodge of Elks and read at their annual memorial service in 1911. Hundreds of lodges throughout the country have adopted the eulogy and it is said it will be also adopted by the Grand Lodge at its meeting in Portland this summer. This poem follows:

EULOGY.

The faltering footsteps of the aged year
Are at the threshold of Time's outer door.
Again we meet in convocation here
To speak of those whose voices speak no more.

Wherever in the air's mystic symmetry
The mighty antlers of protection reach,
We come once more to gather reverently,
To speak of those beyond all mortal speech.

To speak of those who passed—their labors done;
To speak of those who left it, incomplete;
Of those who wore the laurels—fairly won—
Of those whose shields dropped riven by defeat.

From the home are gone who rose to high estate,
Who leave the inspiration honor brings,
And some are gone, whose lives were humbly great,
In the just stewardship of little things.

And some are gone who waged the losing fight,
"Yet ever with a will to smile"—
Whose lot, lay all too near the verge
of starless night;
But there are none whose names shall be forgot.

The world may censure, or the world acclaim;
May give its verdict, whether ill or good;
Will grant them guerdon, or ascribe them blame;
We only praise—for this is brotherhood.

Not ours to judge; enough for us to say
What rings true metal from corroding rust;
We only praise; into the open grave
Should fall the dross of error—dust to dust.

Hail! and farewell, in small or great degree
You've played your parts, old comrades gone before.
Your ships hull down, have found the boundless sea,
Ours still lie moored beside a troubled shore.

Yet not farewell. From out this fellowship
The arms of memory reach beyond the tomb;
And Fate, the weaver, with half-quivering lip,
Wreaths amaranth and ivy 'round her loom.

Ivy and amaranth together twine—
Emblems of memories that, eternal last
Ivy and amaranth today we bind
About the gate that opens on the past.

San Diego.

WILL SEEK TO DISBAR A LOS ANGELES ATTORNEY.

[BY DIRECT WIRE TO THE TIMES.]

SAN DIEGO, April 21.—[Exclusive Dispatch.] Dist.-Atty. Utley stated tonight that he will summon before the grand jury next Wednesday leaders of the I.W.W., who took part in Gov. Johnson's investigation of the so-called acts of lawlessness which ended last night for the purpose of compelling them to repeat the charges made to Harris Weinstock, the Governor's investigator of alleged dynamite plots and other statements pertaining to the recent I.W.W. riots in this city.

Utley also stated he will prefer proceedings of disbarment against Fred Moore, the Los Angeles attorney, now here conducting the legal fight of the I.W.W., for his failure to report to the proper authorities that a man known to him had been bribed to blow up the city water works, which information he made public at the hearing before Commissioner Harris Weinstock.

"The conduct of Mr. Moore in withholding such vital information," said the District-Attorney, "is utterly astounding, outrageous and unworthy of an attorney. In my belief, it is ground for disbarment and he will be called upon to make the fullest explanation. I have already called on the grand jury to convene next Wednesday and Moore will be immediately summoned to appear before them.

"It appears that Moore has withheld information by his own statement readily admissible of proof, that the crime of bribery with the destruction of the city's water works in view, has been committed. And what has he done? Instead of reporting the matter to the District-Attorney and doing all in his power to expedite an investigation he has seen fit to make it public at this hearing, which action, it is apparent, may result in the escape of the guilty party or parties, if there be such, and in the failure of prosecution."

SUPREME COURT BANQUET.

The keynote of banquet tendered the justices of the Supreme Court of California by the Bar Association of San Diego at the U. S. Grant Hotel dining-room last night was the denunciation of anarchy and the methods of anarchists, by Judge W. A. Sloane of the Superior Court of this county.

The occasion was unique in itself. It was the first time in the history of the State that the Supreme Court of California had received or accepted the invitation of the Bar Association of any city to be present as its guest.

Of the seven members of the court, five were present: Chief Justice W. H. Beatty, Justices M. C. Sloss, F. M. Angelotti, W. J. Lorigan and H. M. Melvin. Justice Fred Henshaw was out of the State, and Justice Lucien Shaw was prevented by illness from attending. In addition to these guests and the members of the local Bar Association, there were present Judges W. R. Guy and T. J. Lewis, as well as former Chief Justice of the Supreme Court of Iowa, C. C. Cole, Associate Justice Chadwick of the Supreme Court of Washington and other distinguished visitors.

MOOSE PARADE.

Eight hundred members of the Loyal Order of Moose, representing Southern California lodges, arrived here last evening and after a parade through the streets took part in a great initiation of new members. They leave in the morning.

TULARE.

TULARE, April 21.—Frank McCammond, who has been employed as a teamster for the past several weeks on the Dresser Bros. ranch, was arrested today by Sheriff Collins and will be taken back to Kansas at once to answer to felony charge. Although McCammond claimed to be a laborer, he has excited the curiosity of the officers even before his arrest by reason of his appearance and language, which were at variance with his story and by reason of this attention, he was recognized as a man being sought through the medium of the regulation circular descriptions. McCammond states that he will return without the formality of an extradition warrant

CLEARING HOUSE BANKS

NAME.	OFFICERS.	
National Bank of California N. E. Cor. Fourth and Spring	J. E. FISHBURN, Pres. H. S. McKee, Cashier	Capital ....$500,000 Surplus and Profits $900,000
Farmers & Merchants' Nat. Bank Cor. Fourth and Main	I. W. HELLMAN, Pres. V. H. ROSSETTI, Cash't	Capital ....$1,500,000 Surplus and Profits $2,000,000
Citizens' National Bank S. W. Cor. Third and Main	A. J. WATERS, Pres. E. T. PETTIGREW, Cashier.	Capital ....$1,500,000 Surplus and Undivided Profits....$700,000
Merchants' National Bank S. E. Cor. Third and Spring	W. H. HOLLIDAY, Pres. J. H. RAMBOZ, Cashier	Capital ....$300,000 Surplus $300,000
First National Bank S. E. Cor. Second and Spring	J. M. ELLIOTT, Pres. W. T. S. HAMMOND, Cashier	Capital ....$1,500,000 Surplus and Profits $7,500,000
Central National Bank S. E. Cor. Fourth and Broadway	S. F. ZOMBRO, Pres. J. B. GIST, Cashier	Capital ....$200,000 Surplus and Profits $242,000

TRUST COMPANIES.

TITLE INSURANCE AND TRUST COMPANY
CORNER FRANKLIN AND NEW HIGH STS.
Issues Policies of Title Insurance and Certificates of Title. Its Assets Exceed the COMBINED ASSETS of all Other Title Companies in Southern California.

Gold, Trust Mortgage Bonds
Yielding 6% and better per annum. Subscription books now open. Deliveries about June 25, 1912. Small payment with order; balance on delivery of bonds.
THE WHITCOMB CO., 529 Realty Building. A2130.

MUNICIPAL AND CORPORATION BONDS
We are offering high grade First Mortgage Bonds yielding 6 per cent. Guaranteed by one of the oldest and most successful firms on the Pacific Coast.
M. F. BLANCHARD & CO., Trust and Savings Bldg., Sixth and Spring Sts.

SAVINGS BANKS.

SECURITY TRUST & SAVINGS BANK
Oldest and Largest Savings Institution in the Southwest.
RESOURCES $45,000,000.00
4 per cent Interest Paid on Term Deposits
3 per cent on Special and Ordinary Savings Accounts
SAFE DEPOSIT AND STORAGE DEPARTMENT
Largest and Best Equipped in the West
TRUST DEPARTMENT
Acting as Administrator, Executor or Guardian of Estates a Specialty.
Foreign Steamship Ticket and Tourist Agency. Free Information Bureau
Security Building, Spring and Fifth Sts.
EQUITABLE BRANCH In Equitable Building, Spring and First Streets, for Convenience of the Public in that Section

New Location. LOS ANGELES TRUST AND SAVINGS BANK Sixth and Spring

MERCHANTS BANK AND TRUST CO. 207-209 S. BROADWAY

German American Savings Bank
SPRING AND FOURTH STS.

Legal.

PROBATE SALE.

UNRECLAIMED FEAT RIVER LANDS. 4500 acres of San Joaquin River tule lands, situated on northern end of Roberts Island. Bids received on or before May 2, 1912, at office of administratrix, 554 Mills Bldg., San Francisco. Situated on the river and unrivaled for productiveness and facility of transportation. Conformation of land makes easy reclamation with little waste. Adjoining 640 acres can be acquired, constituting ideal reclamation project.

OFFICE OF THE COLLECTOR OF CUSTOMS, Port of Los Angeles, Cal., April 18, 1912. Notice is hereby given that I will sell at public auction to the highest bidder for cash, on May 16, 1912, at 10:30 a.m., at the appraiser's store, 216 Commercial street, Los Angeles, Cal., certain merchandise which has been abandoned to the government of the United States. C. W. Tendleton, Collector.

HOXIE & GOODLOE,
Engineers.
San Fernando Building, 4th and Main Sts., Los Angeles. 30 Church St., New York City.
Mechanical, Electrical, Mining and Metallurgical, engineering work, Reports, Plans, Construction, and Property Management.

WM. R. STAATS CO.
DEALERS IN MUNICIPAL AND CORPORATION
BONDS
EXECUTE COMMISSION ORDERS IN LISTED SECURITIES
LOS ANGELES, 108 W. 4th STREET. PASADENA, 65 So. RAYMOND AVE.

Security Brokers
Members of Los Angeles Stock Exchange.
Reliability—Promptness—Accuracy.
F. IRWIN HARMON & CO., 210-216 I. W. Hellman Bldg. Main 961. A4004

4% Interest Paid on Deposits 4%
THE American Savings Bank
N. E. Corner Spring and Second Sts
Resources . $3,000,000.00

Real Estate Directory.

FINE RESIDENCE LOTS IN SAN DIEGO
75x100 $100 $150
PACIFIC BUILDING COMPANY
SAN DIEGO

OPPORTUNITIES THIS SPRING AT TEHACHAPI
RIGHT NOW is the time to find out.
Frequent Excursions Don't Wait and Be TOO LATE
SHARER INVESTMENT CO., 229 W. 7TH ST.

YUCAIPA VALLEY.
Red Apple Land.
Ask for particulars.
Redlands, California, or
632 S. Spring St., Los Angeles. Main 118; F5035.

A VERY LITTLE MONEY BUYS A BEACH LOT
ARCH BEACH HEIGHTS
800-UNION Oil Bldg

LANDS THAT PRODUCE WEALTH
WANT A FARM?
Fairmead Colony, Madera County.
Co-Operative Land & Trust Co., 437 So. Spring St., Los Angeles, Cal.

SURPRISE VALLEY
ARE the BEST for Apples
PROVIDENT INV. CO.
713 H. W. Hellman Bldg.

WHITTIER ACRES.
Orange and Lemon Land. Self Supporting Homes.
CHAS. F. O'BRIEN CO.
Suite 313 Union Oil Bldg.

Mail This Coupon Today and receive FREE
Our 64-page book on Co-operation in all the principal nations of the globe.
COMMONWEALTH HOME BUILDERS,
Room 212 Union Oil Building.

IVYWILD
ONLY 22 MINUTES FROM BROADWAY.
50x166-foot lots west on the Venice Short line, at junction with Santa Monica Air line, for $400. Terms.
ED. P. REED,
203-219 Con. Realty Bldg.
Main 800. A4731.

RENTAL DEPARTMENT
For Stores, Offices and Houses.
ROBERT MARSH & CO.,
2nd Floor Trust & Savings Bldg.
Sixth and Spring.
Telephone Exchange 175. Entrance Fifth St.

INGLEWOOD ACRES.
Choicest Land in the Southwest District. Half Acres $345 to $550. Easy Terms.
THE JAMES R. H. WAGNER CO.,
Second Floor Realty Board Bldg., 631 South Spring Street.

PACIFIC HOME BUILDERS STOCK, $1.25.
A Dividend Paying Investment. Booklet and Full Information on Request.
331 SOUTH HILL STREET.

Bellehurst Tract
in Glendale a bigger and a better lot for less money than any subdivision in Glendale.
E. P. THOM and C. D. THOM, Owners
414 Bradbury Block A 1346

EXPOSITION PARK SQUARE
On Santa Barbara Avenue, Between Vermont and Hoover—7 car lines—An Ideal Home Place Facing Park.
L. H. MITCHELL & SON, Owners.
202-6-6 Title Insurance Bldg., 5th & Spring.

Palisades
New 199 Subdivision Now Open, offering greatest beach home site and investment opportunities known.
$1,000 and Up
J. J. DAVIS, Owner, 205 Ferguson Bldg., Los Angeles. Main 476. F6213.

INVESTMENT BUILDING CO.
1005-1008 W. P. Story Bldg.
Sixth and Broadway
LOS ANGELES

Stock $1.37½ PER SHARE
Look into this investment.
SUBURBAN DEVELOPMENT CO.
of Southern California.
214-18 AMERICAN BANK BLDG.

McCARTHY CO.
City Lots $600
201 North
Broadway A5941; Main 120s

HARBOR LOTS
$50 Down, $15 Monthly
Southern California Realty & Investment Company
706-7 Security Bldg.

WISE PEOPLE BUY LAND
Best "Orange Soil" in the State.
$150 an acre. Easy terms.
OROSI ORANGE LAND CO.
301 Story Bldg. Los Angeles

The Home of Alfalfa
We Guarantee to Show You 25% Returns on Irrigated Lands—Artesian Wells, Free Water—$70 to $80 per Acre.
THE PROGRESSIVE REALTY CO.,
617 South Hill

FOR SALE
New, attractive 11-room house in Wilshire. Bargain at $12,000.
CALIFORNIA & ARIZONA LAND CO.
607 Delta Bldg. F1397.

GARY PARK
Out Pasadena way on P. E. four-track line. Moderate prices. Satisfactory payments.
Associated Land Investment Corp.
611-13-15 Higgins Building

Hundreds of Bungalow Plans.
$5.00 and Up a Set.
The Original Home Builders of Los Angeles.
419-420 Douglas Bldg.
COR. THIRD & SPRING STS.

Learn the Value of Your Investment
Treasury stock has been withdrawn from the market. Call at the home office of the L. A. Submarine Boat Co. and get full information before allowing anyone to tempt you to sell your stock. 502-6-10-21 First Nat'l Bank Bldg., Long Beach, Cal.

RICHLAND FARMS,
Westview Heights,
Wilmington Harbor Property.
CHARLES O. MIDDLETON,
203-204 Story Bldg.

VAN NUYS The New Town
AUTO EXCURSIONS
Leaving 319 South Hill street daily at 9 a.m. and 2 p.m.
Lots 1 Acre to 10 Acres.
GREAT BUSINESS OPPORTUNITIES.

PALM PLACE
The New Aristocratic Suburb.
GEORGE J. COYE, Sales Manager,
324 H. W. Hellman Bldg.

Van Nuys & Lankershim LANDS.
Automobile Excursion Daily
LOS ANGELES SUBURBAN HOMES CO.,
P. P. NEWPORT CO.
Selling Agents,
326-329 Central Bldg.

FOR SALE
Two fine lots on Del Monte ave., Hollywood, one block from car line. Street work all in. Very cheap and on easy terms.
PETER HAACK, Owner.
Phone F6021. 220 Byrne Bldg.

Planada Acres
Offer the small rancher right conditions for success. Inquire today.
PLANADA DEVELOPMENT CO.
645 South Spring Street

ONE MORE
of our "original" bungalows now ready. Worth $1500. More than price asked. Easy terms. See us TODAY.
WATKINS & SELTON
402 Pacific Electric Bldg.
Home A-3907. Broadway 4985

MABERY HEIGHTS
$800 UP—VERY EASY TERMS.
Located on Sunset Boulevard, 10 minutes to center of city. Finest homesite, overlooking entire city and Hollywood.
See Mabery Heights before you buy.
Exclusive Sales Agents.
421 Wright & Callender Bldg.
Fourth & Hill Sts. Main 1676; F1814.
H. N. Mabery, Owner
320 Ferguson Bldg.
Main 1495. F5018.

DuRay Place
Lots $350 up
CARLOS G. SMITH CO.

CHANDLER RANCH
Alfalfa and Orange Lands
Under Roosevelt Dam
MESA IMPROVEMENT COMPANY
232 West Sixth Street. Los Angeles

Western Terminal Tract
On Slauson ave., Fifty-second street, Arlington street and Third ave.
Adjoining new car houses. Lots $600 up. 10 per cent. down, small monthly payments.
BRYAN & BRADFORD, Owners.
H. R. COTTON & CO., 302-12 L. A. Trust &

New Addition Opened
EL SEGUNDO
The new industrial city with the big Standard Oil Refinery. Big opportunity.
W. I. HOLLINGSWORTH & CO.,
Main 4764. 609 Hill St. 16777.

WINDSOR SQUARE
'The Residential Masterpiece'
For Particulars, Address
R. A. ROWAN & CO.,
209 H. W. Hellman Bldg.

Office of the Angeles Mesa Land Co. Removed to 1102-4-6 Title Insurance Bldg., 5th and Spring.

A Free Booklet.
"LAND BANKING AND HOME - SECURING PLAN."
The science of land investments in easily understood language. Address or call
WESTERN EMPIRE MAGAZINE,
100 Chamber of Commerce,
LOS ANGELES, CAL.

ORANGE GROVES
"PLANTED TO ORDER"
$450 Per Acre—6-Year Payment Plan.
FONTANA DEVELOPMENT CO.
516 Wilcox Bldg., Los Angeles

FREE MAP
We will mail on request a large steel Lithograph Map of the Gold Park and 29 Palms district.
CONSOLIDATED GOLD MINES OF CALIFORNIA.
603 Union Trust Bldg.

THE CITY
AND ENVIRONS.

TODAY AND TONIGHT.

THEATERS.

Auditorium — Shakespearean anniversary ..... 2:00 p.m.
Adolphus—Vaudeville ..... 2:30, 7:30, 9:15 p.m.
Belasco—"The Commuters" ..... 8:15 p.m.
Burbank—"The Stranger" ..... 8:15 p.m.
Empress—Vaudeville ..... 2:30, 7:45, 9:30 p.m.
Garrick—Vaudeville ..... Continuous
Grand—"The Winsing Widow" ..... 2:00, 7:45 and 9:23 p.m.
Kinemacolor—Continuous ..... 2:00 to 10:30 p.m.
Lyceum—"When Johnny Comes Marching Home" ..... 2:15 and 8:15 p.m.
Majestic—"The Balkan Princess" ..... 8:15 p.m.
Mason—"Nobody's Widow" ..... 8:15 p.m.
Orpheum—Vaudeville ..... 2:00 and 8:00 p.m.
Pantages—Vaudeville ..... 2:30, 7:10, 9:00 p.m.
Princess—"The Bogus Count" ..... 2:00, 7:45, 9:15 p.m.

"THE LAND AND ITS FATNESS."
Permanent exhibit at the Chamber of Commerce building on Broadway.
BUREAU OF INFORMATION.
Times Office, No. 321 South Spring street.

NEWS IN BRIEF.

Supper and Chalk Talk.

A subject which is announced as being of great interest to all tax payers will be discussed at the Highland Park Presbyterian Church tomorrow evening by Frank S. Regan, who will illustrate his address with chalk. A supper will be served by the ladies at 25 cents a plate before the meeting. The affair is given under the auspices of the church brotherhood.

Ad Men's Luncheon.

Thomas Balmer of St. Louis, reputed to be the highest-salaried advertising man in the world, will be the special speaker at the Advertising Club luncheon at Levy's tomorrow noon. Others who will address the advertising men are, Dist.-Atty. Fredericks, Dr. J. Whitcomb Brougher and W. A. Chamberlain of Hamburger's. William G. Adams will be chairman.

Y.M.C.A. High Jinks.

Officials of the Young Men's Christian Association are making elaborate preparations for the April "high jinks," which will be held in the association rooms tomorrow evening. It will be "skiddoo evening," as well, and a programme of contests, fun and frolic has been arranged. Hundreds of "subpoenas" have been issued for the event. Dr. J. Whitcomb Brougher will be the chief speaker.

Mass Meeting of Protest.

Nearly 200 Slavonians of the Liberal Party gathered at Slavonian Hall yesterday afternoon to voice a protest against what they term the high-handed oppression of the government of Austro-Hungary against their people in Croatia and elsewhere. It is declared that by means of elections conducted illegally the Croatians are being robbed of their constitutional rights. The principal speaker was M. N. Cosulich, manager of "Jadran," a Slavonic organ of San Francisco.

The Sawdust Hero.

The three-act college musical comedy, "The Sawdust Hero", will be reproduced at the Gamut Club under the direction of Mr. and Mrs. Benjamin Scovell, Saturday evening. The music is by Miss Ethel Ward and book and lyrics by A. Ray Petty. The cast includes Bertha Smiley, Elizabeth Walker, Everitt Dunlap, Francis Lawson, Palmer Ritchie, Ray Schauer, John Bickford, groups of college men, two full choruses.

A Literary Feast.

J. W. Foley, author, humorist and poet, who has been passing a portion of the winter in Los Angeles, entertained a number of friends at his home, the Westonia Hotel, Saturday evening. He devoted forty minutes to strange tales and witty poetry from his own imagination. He was assisted in his programme by Miss Hazel Hare-Value, who rendered the andante from Concert Four of H. Vieuxtemps and a cansons of Sauret. Assisting Mr. and Mrs. Foley as hostesses were Mrs. Weston and Mrs. Gilbert McElrow. After the literary portion of the entertainment, the roof garden was turned into a ballroom for the guests. B—P1 PT II

BREVITIES.

Mme. Charnleigh wishes to announce to her friends and lovers of refined ballroom dancing that she will hold academy social every Monday and Saturday evening 203 Mercantile Place. Music by Laiesky celebrated orchestra.

Henry J. Kramer will form an adult beginners' dancing class Tuesday evening, April 23. References required.

Your old jewelry repaired or remodeled to modern designs. Broadway Jewelry Co., 300 S. Broadway.

The Times' Branch Office, No. 116 South Broadway. Advertisements and subscriptions taken.

PERSONALS.

R. R. Row, chief engineer of the marine department of the Griscom & Spencer Company of New York, manufacturers of machinery, arrived at the Angelus yesterday with Mrs. Row for an extended sojourn.

Thomas Pollard, president of the Pollard Lumber Company of San Francisco, arrived at the Alexandria yesterday afternoon. Frank H. Short, an attorney of Fresno, well known throughout the State, is a guest at the hotel.

Among the foreign tourists who registered in Los Angeles hotels yesterday are Otto Frinke, a German banker of Berlin, on his way around the world, and A. E. Austin of Lucerne, Switzerland, who is traveling for pleasure.

Paul R. Jarboe is a San Francisco architect who is staying at the Hayward while here on business. Two Chicago attorneys, George M. Eggleston and M. P. Cornelius are at the hotel. The register also carries the names of Mr. and Mrs. E. W. Newcomb of Ogden, where Newcomb is in the cattle business.

Charles R. Tindal of Manchester, England, is passing a few days at the Seminole Hotel. He is interested in mining and collieries and says that all troubles over the wage scale have been amicably settled. "The minimum wage bill was agreeable to both operators and employees," he said.

J. Willington Boyle and wife are registered at the Van Nuys with Mr. and Mrs. C. A. Thomas of Utica, N. Y. The party arrived in automobile from San Diego, where they passed the winter. Boyle is a retired attorney. W. B. Jacob, manager of the American Woodwork Machinery Company of San Francisco, is staying at the hotel with his wife. Dr. John R. McDill of Manila arrived there yesterday.

C. A. C. Payne and wife of Victoria are guests at the Lankershim. Payne is a broker of Victoria, and is here on a pleasure trip. J. M. Dean, interested in the freighting business on the Great Lakes, with his wife is registered from Buffalo. F. B. Eckes, a mining man of Muskogee, Mich., is at the hotel.

O. H. Spencer of the Gunther Hotel, San Antonio, is making his home at the Angelus while in Los Angeles.

In Trouble.

CAME TO SEE GIRL HE LOVES.

WOULD KILL HIMSELF RATHER THAN FACE TRIAL.

Arrested for Passing Worthless Check, He Refuses to Eat and Mourns His Fate—Says He Is Nephew of Episcopal Archbishop and Well Connected in St. Paul.

Arrested on the charge of passing a worthless check on a hotelkeeper at St. Paul, Minn., to raise funds to bring him to the presence of the woman he loved in this city, John Mowbray, alias John Kane, a prisoner in the City Jail, attempted suicide by starving himself when first brought into the institution and was caught simulating appendicitis late last night in the hopes of ending his life in the Receiving Hospital.

An investigation on the part of Lieut. Adams also showed that a plot had been perfected whereby morphine was to be smuggled to the prisoner while lying in the hospital, but this was nipped in the bud.

In a confession made by the prisoner, Mowbray announced that he was the nephew of a high official in the Episcopal church and that formerly he had been employed as a civil engineer and traveling salesman at St. Paul.

Several weeks ago Mowbray is said to have learned that Ruth Perreman, an actress employed at the Majestic Theater, and who had been his old-time sweetheart, was in Los Angeles, and according to his own statement Mowbray then determined to come to this city in order to renew his suit for the hand of his lady love.

He had been here for some time and had arranged to go to work tomorrow as a civil engineer when suddenly he was taken into custody by the local detectives on the request of the St. Paul police.

After Mowbray was locked up in the City Jail, Miss Perreman, who resides at No. 1262 Wright street, was called to the prison to see the former friend and the police assert that she was charged with the duty of obtaining poison so that Mowbray might end his life.

While supposed to be in a dying condition at midnight Mowbray asked that Miss Perreman be sent for and upon her arrival she was asked by Lieut. Adams if she was not the woman who had called at the jail a day or two ago, but she indignantly denied the accusation.

Later the young woman admitted that she was the one who had called upon the prisoner but denied that she intended to bring morphine to him. In order to prevent any attempt upon his life orders were given to iron Mowbray and permit no visitors to see him until the arrival of the St. Paul police who will take him back to stand trial on the charge of passing bad checks.

"I had been drinking when I passed the check and I wanted to come to Los Angeles to see Miss Perreman, whom I have known for many years," he said, while lying in a bed at the hospital.

"When I found that I was under arrest I wanted to die as I could not stand the disgrace of facing my people. It is true that I intended to kill myself in the hospital if the opportunity arrived and still I am convinced that this is my only hope."

Miss Perreman was found by a Times reporter at midnight and upon being questioned regarding her connection with the case refused to make any statement.

Two special offers: From and after this date, an extra copy of the Los Angeles Times Illustrated Weekly will be MAILED FREE FOR SIX MONTHS upon the order of any person, whether an old subscriber or a new, who contracts to subscribe for the Daily and Sunday Times for one year and pay the price, $9.00, in quarterly installments of $2.25 each, in advance. Or, with a full year's subscription to the Daily and Sunday papers, and $9.00 cash in advance, an extra copy of the Illustrated Weekly will be sent free for 12 months. This is an exceptional opportunity, good for a limited period, to serve a distant friend and at the same time do good missionary work for Los Angeles.

VITAL RECORD.

DEATHS.

With Funeral Announcements.

ALLEN. Of South Pasadena, on Sunday, April 21, 1912, Sophie Aldah, daughter of Charles Lewis and Ellen O'Connor Allen, in the twentieth year of her age.
Funeral services will be held at the Church of the Holy Family, Fremont and El Centro streets, South Pasadena, on Tuesday, April 23, at 10 a.m.

ANDREWS. Jesselyn Andrews, daughter of J. J. Andrews.
Private funeral at Rosedale chapel, Tuesday, April 23, at 2:30 p.m.

BENNETT. At Redlands, Cal., April 18, 1912, Dwight Hadley Bennett, aged 23 years, son of Mr. and Mrs. James L. Bennett of Brooklyn, N. Y.
Funeral services will be held from Turner & Turner's chapel, Redlands, on Monday, April 22, at 2:30 p.m. Interment, at Oneida, N. Y.

CONSTANS. Suddenly, in this city, April 19, George Constans.
Friends please call at Pierce Bros. & Co., No. 329 South Flower. Information desired.

CRAWLEY. April 19, Mrs. Nona Crawley, aged 46 years.
Funeral from the chapel of Pierce Bros. & Co., 329 South Flower, April 22, 10 a.m.

HISE. At 1001 West Thirty-fifth place, April 20, 1912, John H. Hise, aged 62 years.
Remains at the chapel of Robert Sharp & Sons Co. Funeral notice later.

McKOWEN. At No. 1152 West Thirty-seventh drive, April 19, 1912, J. H. McKowen, aged 60 years.
Funeral services will be held at the chapel of Breese Brothers, 853 Figueroa, Monday at 3 p.m. Interment, Rosedale Cemetery.

PLATT. At the residence of her daughter, No. 2236 West Twenty-first street, April 20, 1912, Barbara A. Platt, mother of Mrs. Edgar E. Lefebvre of this city and Mrs. Charlton L. Hall of Seattle, Wash.
Funeral services will be held at the residence, Tuesday, April 23, at 2 o'clock p.m. Interment, private.

REPLINGER. At 2626 South Vermont avenue, April 21, 1912, Barbara Replinger, beloved mother of Mrs. J. G. Ganahl, aged 52 years.
Funeral from the residence, Tuesday at 8:45 a.m. Requiem mass at St. Agnes Church at 9 o'clock. Interment, Calvary Cemetery.

SIMS. At 1242 West Twenty-second street, April 21, 1912, William Gilmore Sims, aged 47 years.
Remains at Breese Bros. Notice of funeral later.

SMITH. Los Angeles, April 20, 1912, Chester Guy Smith, aged 40 years, of 2217 Pasadena avenue.
Private funeral services at the chapel of Breese Bros., 853 Figueroa street, Monday at 1:30.

STEELE. Frank Jay Steele.
Funeral from Orr & Boothe's funeral parlors, Twelfth and Hope streets, Monday, April 22, 2 p.m. Interment at Inglewood Park Cemetery.

VAN DYNE. Mary Ann Van Dyne.
Funeral from the chapel of Pierce Bros. & Co., 329 South Flower, Monday, April 22, 2 p.m.

WINNIE. At 1342 East Forty-third street, April 21, 1912, Jacob E. Winnie, brother of W. E. Winnie, aged 46 years.
Remains at Breese Bros. Notice of funeral later.

WESTWATER. April 20, at 1245 Douglas street, Robert, beloved husband of Eunice E. Westwater, father of James H., Robert E., Frederick B., Roger L. and Donald O. Westwater.
Funeral Tuesday, at 10 o'clock from Sutch's funeral parlors, 843 South Figueroa. Friends invited. San Francisco and Columbus, O., papers please copy. Interment, private.

Men's Elgin WATCH
Attractive, reliable open face, thin model; 20-year case. Elgin or Waltham movement. An unequalled Geneva special.
$9
Geneva Watch & Optical Co.
305 South Broadway

ASK US ABOUT
Los Molinos Lands
R. S. BASSETT,
Tungate & Aldrich, Mgrs.
A2035 202½ S. Broadway Bdwy. 2205

HIGH GRADE PIANOS
Continually received in exchange on
APOLLO PLAYER PIANO
and sold at special bargain prices.
J. B. BROWN MUSIC CO.
642 S. BROADWAY

"The Exclusive Specialty House for Feminine Apparel"
Myer Siegel & Co.
443-445-447 So. Broadway
Our New MAIN ENTRANCE Is Open
The opening of our beautiful new entrance is causing many a delighted feminine "oh" and "ah" at its great size and artistic arrangement. Of easy access on first floor are the Waists, Muslin Underwear and Hosiery. While Women's Coats, Suits, Gowns, Misses' and Children's Wear are occupying their permanent locations on second floor. Take REAR elevators.
Tempting Monday Specials
Women's High Grade Suits
Women's plain-tailored and semi-fancy suits of shepherd plaid, fine French serge and whipcords; coat is either straight front or cutaway; messaline or satin lined; coat trimmed with glove stitching, braid and silk trimming; long or three-quarter length sleeves; skirt in Princess style. All sizes and for SMALL women. Very special, $27.50; Monday only.
Special $27.50
A Wonderful Waist Offering
Spring Waists—values $6.50, $7.50 to $10.00.
Broken lines in new Waists, all in excellent spring styles; assorted colors in waists of chiffon over heavy lace, some satin trimmed; waists of white and cream net trimmed in filet and Cluny; waists of fancy lace with touches of macrame and filet lace and an assortment of voile and marquisette waists trimmed with embroideries and laces. To close, $4.65.
Special $4.65
--Waists on the Main Floor--
"The Exclusive Specialty House for Feminine Apparel"

If Your Eyes Bother You
An examination at the Marshutz Optical Company's establishment will determine the condition and cause. We will then determine exactly what kind of glasses are required to remedy your sight defect.
Marshutz Glasses fit the Eyes—Ask your neighbor.
MARSHUTZ OPTICAL CO.
704 So BROADWAY
HOTEL LANKERSHIM

California Auction Company
General Auctioneers
We do a general Auction Business guarantee satisfaction. We also pay top price for furniture, etc.
323-24 SO. MAIN ST.
Phone Bdwy 6188

For Solid Gold Crowns or a full set of Guaranteed Teeth $5
Painless Extraction Guaranteed.
YALE DENTISTS
Open Sundays, 9 to 12. Third Floor, Parmelee-Dohrmann Bldg., 444 So. Broadway, of the world, the country will be free

A. GREENE & SON
Exclusive Ladies' Tailors.
SPRING GOODS AND FASHION PLATES HAVE ARRIVED.
321-23 W. SEVENTH ST.
Third Floor over Bronson Desk Co.

Beeman & Hendee
351-353 SOUTH BROADWAY
"The little ones clothed complete From their heads to the soles of their feet."

GARDEN HOSE.
5 Ply, Regular 12c quality. Special—a foot..... 8c
Henry Guybt Hardware Co.
538 South Spring Street.

Cemeteries.

Inglewood Park Cemetery
"The Only Modern Cemetery." Outside the city limits, on the Hawthorne car line. All lots are perpetually cared for. 300 acres of beautiful PARK and CEMETERY.
Office 207 South Broadway, Room 202. Phones F3302, Main 4659. Cemetery Phone 10541.

Hollywood Cemetery
Location ideal—modern and attractive. High, rolling lawns; beautiful lakes, trees and shrubbery. All lots under perpetual care. Melrose and Colegrove cars to grounds. A1131. 308 LAUGHLIN BLDG. Main 381. Cemetery phones 51915. Hollywood 543.

HOLLENBECK LODGE, No. 319, F. & A. M., will confer the third degree Tuesday, April 23, commencing at 6:30 p.m.
J. WILL DICK, Secretary.

Peck & Chase Co., Undertakers.
1213-1215 South Figueroa street. Lady assistant. National Casket Company caskets. Tel. Main 61; 52727.

TWO SPECIAL OFFERS: From and after this date an extra copy of the Los Angeles Times Illustrated Weekly will be MAILED FREE FOR SIX MONTHS upon the order of any person, whether an old subscriber or a new, who contracts to subscribe for the Daily and Sunday Times for one year and pay the price, $9, in quarterly installments of $2.25 each, in advance. Or, with a full year's subscription to the Daily and Sunday papers, and $9 in cash in advance, an extra copy of the Illustrated Weekly will be sent for twelve months. This is an exceptional opportunity, good for a limited period, to serve a distant friend and at the same time do good missionary work for Los Angeles.

Get tired of the old things, the old songs, the old jokes. Need a change once in a while. Same is true of clothes. Every man wants something new once in a while. And that's the reason the fabrics this spring are making such a tremendous hit. The Opal Matrix colorings, the Gobelin Blues, the Twists, the Interweavings, are all fabrics that will give you a pleasant surprise.
They're Springlike, attractive, absolutely NEW!
Suits to Order $20 as low as ....
A. K. BRAUER & CO.
TAILORS TO MEN WHO KNOW
TWO SPRING ST STORES
345-7 S. SPRING-COR. 5TH & SPRING

$15 DRUMMERS SAMPLES $10
MENS SUITS NOW
HERINGTON HOW 3RD ST.

The greatest boon for the weak, emaciated or sleepless. Makes red blood and healthy tissues.
MAIER BREWING CO., Inc.
Los Angeles, U. S. A.

Hotpoint
Electric Iron saves time, worry, trouble. Has Hot Point, Cool Handle. Attached Stand. Any Dealer or PACIFIC ELECTRIC HEATING CO. Ontario, California.

CudahyRanch
HALF ACRES
$25 CASH—$10 MONTHLY
BEAZELL & MARSHALL
318 P. E. Bldg.
Main 8888. F5865

Building Loans
Main 8444 Home 60039
A. K. MERROW, Dept. Mgr.
Southern California Home Builders.
410 West Sixth St.

Drink Puritas Distilled Water-5 Gallons 40
Phones: Home 10053, Main 8191.
L. A. ICE AND COLD STORAGE CO.

Psychic Palmist
Past and future are to him like an open book. He gives advice in detail on all matters—domestic, business, law suits, love and marriage. Hours 10 to 6 daily.
RICHARD DE HAVEN
1145 South Olive.
$5.00 Readings $1.00

POSITIVEEY BELIEVES WOULD HAVE DIED.
Fortunate Experience of Lady Who Obtained Relief From Serious Trouble By Taking a Woman's Tonic.
Wildomar, Cal. — Says Mrs. F. S. Mills, of this place: "I had a mishap, which was followed by inflamation, and I suffered with intense pain for more than a week.
I positively believe I would have died had it not been for Cardui, the woman's tonic.
I don't think anyone can recommend a medicine more highly than I can Cardui. I never saw a remedy which strengthens one so rapidly.
When I began to take Cardui, I could not stand on my feet. After taking two bottles, I was cured, and now I weigh 165 pounds. I am glad to recommend a medicine with so much merit."
If womanly troubles have worn you out, made you feel weak, sick and miserable, and able to see only the dark side of things, brighten up, by getting back your health.
Take Cardui, the woman's tonic.
This well-known woman's medicine has brought health and happiness to many thousands of weak and ailing women. Why not you?
Get a bottle today, at the drug store.
NOTE:—The Cardui Home Treatment for Women, consists of Cardui ($1), Thedford's Black Draught (25c), or Velvo (50c), for the liver, and Cardui Antiseptic (50c). These remedies may be taken singly, by themselves, if desired, or three together, as a complete treatment for women's ills. Write to: Ladies' Advisory Dept., Chattanooga Medicine Co., Chattanooga, Tenn., for Special Instructions, and 64-page book, "Home Treatment for Women," sent in plain wrapper, on request.

Motherhood
The highest point of woman's happiness is reached only through motherhood, in the clasping of her child within her arms. Yet the mother-to-be is often fearful of nature's ordeal and shrinks from the suffering incident to its consummation. But for nature's ills and discomforts nature provides remedies, and in Mother's Friend is to be found a medicine of great value to every expectant mother. It is an emulsion for external application, composed of ingredients which act with beneficial and soothing effect on those portions of the system involved. It is intended to prepare the system for the crisis, and thus relieve, in great part, the suffering through which the mother usually passes. The regular use of Mother's Friend will repay any mother in the comfort it affords before, and the helpful restoration to health and strength it brings about after baby comes. Mother's Friend is for sale at drug stores. Write for our free book for expectant mothers which contains much valuable information, and many suggestions of a helpful nature.
Mother's Friend
BRADFIELD REGULATOR CO., Atlanta, Ga.

Cure Your Boy

Most children of 13 or 14 years of age have pimples and blackheads. These are unsightly and disfiguring. Their skin will be clear, healthy and soft if you apply
Heiskell's Ointment
Thousands of children have been quickly relieved and permanently cured with this wonderful ointment. We have almost countless endorsements from grateful mothers and fathers.

Your druggist sells Heiskell's Ointment.
Johnston, Holloway & Co., Philadelphia, Pa.

Globe-Wernicke FILING CABINETS
WOOD AND STEEL
Grimes-Stassforth Sta.
232 S. Spring St.
Los Angeles, Cal.

WHEN YOU USE GAS
USE L. A. GAS.
Los Angeles Gas and Electric Corporation.

VACUUM CLEANERS
F. C. KINGSTON CO
758 South Hill

HEARD OPTICIAN
Toric Lenses $3 to $5 Per Pair

HOFFMAN'S MILLINERY
425 SOUTH BROADWAY
Home F4662

Schools and Colleges.

MARLBOROUGH SCHOOL FOR GIRLS, 23rd Year
General, Special and College Preparatory Courses. Certificate admits to leading Colleges. No girls under fourteen admitted.
To its present academic work will be added a Junior College Department and a Department of Domestic Science, both to open October 1.
The Junior College Department provides two years Freshman and Sophomore college work. Requirements for admission, standards and examinations, precisely as for the University of California and Stanford University, whose sanction the work has. Minimum work fifteen hours a week. Subjects offered: Rhetoric, English Literature, History of General Literature, History of Art, French, German, Latin, Business Arithmetic, Higher Mathematics, Music, Musical History, Harmony, Domestic Science, Household Economics, Current Events, Municipal Affairs.
None but experienced and accredited instructors.
Young women wishing to do postgraduate work, but not desiring college credits, may enter on the same conditions and at the end of a year may receive a certificate crediting the amount of work completed.
Tuition as for Academic Department.
Mrs. George A. Caswell, Principal. Miss Grace Wiltshire, B. L., Associate Principal.
For catalogue address Secretary, 635 West 23rd St., Los Angeles.

Marlborough
PREPARATORY SCHOOL
636 West Adams Street
Between Chester Place and Figueroa street. Residence and day school for girls under 14 years old. Careful home training. Constant advancement irrespective of grade. Miss Anna Knecht, teacher of Piano, pupil of Godowsky. Relaxation method. French daily. Grammar, Spanish, Sewing. New year, 1911-12 begins Tuesday, Sept. 26. Appointment may be made with the Principal by either telephone.
MISS IDA B. LINDLEY, M. A., Principal.

HOLLMAN Business Colleges
The BEST and most PROGRESSIVE BUSINESS COLLEGE, conducted along lines of broadest success. Rates, 3 mos., $22.50; 6 mos., $44. 100 Coulter Bldg., 213 S. Bdwy. Phones—A1593, Bdwy. 2540.

CALIFORNIA SCHOOL
For boys. Boarding and Day. Open all year. M. William Brick, M.A., Principal. 1933-35 Loveloce Ave. Home 23673. Take Washington St. car.

The Westlake School for Girls
Residence and day school. Accredited to Berkeley, Stanford and Eastern Colleges. Fall term opens Sept. 17. Catalogue upon request.
612 SOUTH ALVARADO.

Harvard School — Military
Western Ave. Boarding and Day Pupils. 10-acre athletic field. Manual training shops. Detailed U. S. Army officer. Ten teachers. New term opens January 6. Write for illustrated catalogue. Tel. 72147. Rev. Robert B. Gooden, Head Master.

Pay After Graduated
For Summer Only. Any Course. Enroll Now. MACKAY BUSINESS COLLEGE, 730 South Broadway. Main 4794.

BOOKS FREE
Also All Supplies Throughout the Course.
LOS ANGELES BUSINESS COLLEGE
N. E. Cor. 8th & Hill. Call, Phone or Write.

30th Year School of ART AND DESIGN
Sixth and Alvarado. Rudiments to highest. Day and evening. Seven life classes weekly. Only So. Cal. art school recognized in Europe. L. E. G. MACLEOD, Dir. Phone H1667.

Angeles Vista School
1844 St. Andrews Place.
Day and boarding school for girls. All departments; special courses in music, art, domestic science. Tutoring in all branches.
ETHELWYN WING, M. A., Principal.
Home 72644.

VON STEIN ACADEMY MUSIC AND ART
PRACTICAL instruction. Beginners or advanced students. All instruments and branches of music. Rates daily. Best of progress guaranteed. Information and catalog free.
ART DEPARTMENT. Commercial drawing and designing. Evening and day classes for academic students and special classes for children.

The Brownsboro
Free Text Books. Commercial College. 953-5-7 West 7th St.

HOLLYWOOD SCHOOL
For Girls. Sunset Boulevard and Vine avenue. Boarding and Day School for the College Preparatory and General Course. Phone 57344. Laurel Canyon car.

URBAN
The Military School With the Home Idea. Phone—26801.

EGAN SCHOOL
Entire Top Floor Majestic Theater Bldg.
Music and Drama
Send for catalog. Phone F1068.

KENNARD'S POLYTECHNIC
BUSINESS COLLEGE
1332 S. Grand Ave.
$10.00 a Month. Positions for Graduates.
A WEEK'S TRIAL FREE.

Isaacs Business College
5th floor Hamburger Bldg. 400 feet of street notes. Leader since 1901—real business. Begin now. Phone Fem.

THE SEELEY-ALLEN SCHOOL OF COMMERCE
726-730 California Bldg.
New location. New equipment. Thorough instruction in commercial subjects. Tel. 10965. F6464.

HARVARD SCHOOL—Military
Western Ave. Ten-Acre Campus. In session the year around. Boarding and Day Pupils. Send for Illustrated Catalogue.

Schratz
Oriental Bath Powder
Gives you a Perfumed and Antiseptic Bath
PRICE 25 CENTS
For sale by all dealers. Manufactured by The Schratz Chemical Co., Detroit, Mich.

VARICOSE VEINS, PILES, FISTULA AND HERNIA
Cured in Five Days. Free Consultation.
H. J. Tillotson, M.D
Entrance 224 S. Broadway. Corner Third and Broadway.

$5 Down--$5 Per Month
Buys lot on Long Beach Line. 18 minutes from 6th and Main. Water piped to every lot.
See HENRY KORNFELD,
Greater Los Angeles Realty Co., 208-209 Union Oil Bldg.

Los Angeles Desk Co.
117-19 South Broadway.
Headquarters Bank, School and Office Furniture.

Three Hundred Per Cent. Per Annum—Investigate.
Moyer & Gilbert Date Co.
Incorporated.
302 H. W. Hellman Bldg. A4827, Main 8474.

LOUIS & COMPANY
Ladies' Tailors
720 So. Broadway
Second Floor.

Laird-Schober Shoes for Women
WETHERBY-KAYSER SHOE CO.
BROADWAY AT FOURTH

The New Standard Encyclopedia
is guaranteed to be new and complete. A University Society Consultation and membership Certificate, entitling the holder to many benefits and privileges and good for three years, goes with each set. This certificate keeps the Encyclopedia up-to-date. Send postal to Times Encyclopedia Club.

Call up the D. P. Flory Co. before you order your next lot of
HAY
We sell it in any quantity from ½ ton up. Remember City Scale weight on all our goods. Phone 10929; Sunset, Main 1526.

Smith's HOTEL BLEND COFFEE 25¢ Per Lb.
-ROASTED FRESH DAILY-
216-218 So. Spring St. MAIN 8473 HOME 10089

AUCTION!
FURNITURE—1310 WEST 6TH ST.
Take Grand Avenue-6th Street Car to Raymond Avenue
TUESDAY, APRIL 23, 10 O'CLOCK A.M.
Fine upright piano, finished in satin oak, marble bust of Venus, 1 fine Turkish leather rockers, 1 genuine leather couch, carved oak chairs and settees, 1 brary and center tables, pedestals, 1 dinette and stands, pictures, lamps, fixtures, 1 Estavan yale, half mat, dresser bed, silk portieres, wardrobe couch, electric lamp, enameled beds, Princess dressers with exceptionally large mirrors, breakfast table, golden oak dining suite, 9 leather seat chairs to match, 400 feet some china closets, Garland gas range with elevated oven, heating stove, gasoline, refrigerator, Turkish and domestic Wiltons and body Brussels rugs in all sizes, porch plants, expensive lace curtains, draperies, garden tools, hose, etc. All fine goods. Everything must be removed day of sale.
REED & HAMMOND, Auctioneers

AUCTION
Tuesday, April 23, 9:30 a. m. Extraordinary Handsome Furniture, 1209 East Ave., Apt. 2.
Wednesday, April 24, 2 p. m. Thoroughly modern 8-room, 2-story House, 1st floor, 2907 Halldale Ave. Take West Adams car to Vermont street. Take Grand Ave. West car.
Thursday, April 25, 2 p. m. 8-room, 2-story House, lot 45x125. 1210 West 40th st. car to Kansas Ave.
Friday, April 26th, 2 p. m. Row of 5-room modern Bungalows, 1414 Pico Lane. Take Garvanza (Santa Fe) car.
THE R. H. STROUSE CO.
Bdwy. 1838. 210 Central Bldg. F 765

AUCTION
Monday, April 22, at 10 A. M.
209-211 SO. HILL ST.
RESTAURANT AND CAFETERIA OUTFIT OF LINCOLN CAFETERIA, consisting of Vienna chairs, tables, 200 yards linoleum, silverware, dishes, range, etc.
SUGARMAN AUCTION & COM. CO.
F4810, or Main 8134.

AUCTION
Fine furniture, carpets, rugs, and many odds, at our store, 747-749 S. Spring, on Monday, Wednesday, Friday afternoons at 2 p.m.
REED & HAMMOND, Phone 10929

Thos. B. Clark
AUCTIONEER
632 S. Spring St.
F1907 Bdwy. 1

AUCTION SALE TO-DAY
AUCTION! Monday, Tuesday, Wednesday, from 11 a.m. to 5 p.m. each day. Business Failure. Furniture, Carpets, Linoleum, Stoves, 1 Grocery Outfit, etc. CALIFORNIA AUCTION CO., 939-941 So. Main St.

AUCTION!
FURNITURE AND CARPETS
TODAY 10 A. M. and 2 P. M.
630-632 South Main Street
RHOADES & RHOADES, Auctioneers
Phones: Main 8388, F3888.

Rhoades & Rhoades
Real Estate, Live Stock
And General Auctioneers.
Guaranteed settlements on household furniture or hospital outfits for cash. 630-632 S. Main. Both Phones 8388.

AUCTION
LOS ANGELES AUCTION & COMMISSION CO., 421-423 S. Main St. Phone F7190 or Bdwy. 7190. Regular Sale Tuesday, 10 a.m. Let us call on you and give you a quotation on what your goods will bring at auction or make you a cash offer for same.

AUCTION
Monday, April 22, at 10 A. M.
209-211 SO. HILL ST.
RESTAURANT AND CAFETERIA OUTFIT OF LINCOLN CAFETERIA, consisting of Vienna chairs, tables, 200 yards linoleum, silverware, dishes, range, etc.
SUGARMAN AUCTION & COM. CO.
F4810, or Main 8134.

AUCTION
Fine furniture, carpets, rugs, and many odds, at our store, 747-749 S. Spring, on Monday, Wednesday, Friday afternoons at 2 p.m.
REED & HAMMOND, Phone 10929

Thos. B. Clark
AUCTIONEER
632 S. Spring St.
F1907 Bdwy. 1

AUCTION SALE TO-DAY
AUCTION! Monday, Tuesday, Wednesday, from 11 a.m. to 5 p.m. each day. Business Failure. Furniture, Carpets, Linoleum, Stoves, 1 Grocery Outfit, etc. CALIFORNIA AUCTION CO., 939-941 So. Main St.

AUCTION!
FURNITURE AND CARPETS
TODAY 10 A. M. and 2 P. M.
630-632 South Main Street
RHOADES & RHOADES, Auctioneers
Phones: Main 8388, F3888.

Rhoades & Rhoades
Real Estate, Live Stock
And General Auctioneers.
Guaranteed settlements on household furniture or hospital outfits for cash. 630-632 S. Main. Both Phones 8388.

AUCTION
LOS ANGELES AUCTION & COMMISSION CO., 421-423 S. Main St. Phone F7190 or Bdwy. 7190. Regular Sale Tuesday, 10 a.m. Let us call on you and give you a quotation on what your goods will bring at auction or make you a cash offer for same.

Just a Few Tailor at
—in materials that are left fr
larly for $40 and $45—and a f
splendid values—and number many o
—the Bedford cords
—the novelty striping
—and mannish mater
—with a few others in
—tailored to your order; and lin
silks. We've selected these fro
pletions — new styles — and ass
many; and that the pick of the
earliest to order—Today at $35!
Rear Right Aisles.
Coulter Dry
215-229 S. Broadway

Atchison
Baltimore
Boston
Chicago
Colorado Spgs
Council Bluffs
Dallas
Denver
Duluth
Houston
Kansas City
Leavenworth
Memphis
Minneapolis
Montreal
New York
New Orleans
Omaha
Philadelphia
Portland, Me.
Pueblo
Quebec
St. Joseph
St. Louis
St. Paul
Toronto
Washington, D.C.

Bac
Excursi
these p
others
April—25-26
apolis
May— 3-4-9
19-29-
June— 6-7-8
27-28-
July—1-2-3-1
Aug. — 1-2-
Sept.—4-5-6
Return

Santa Fe

ARR
SHIR
INTRODUCED by the
makers await insp
dealers.
CLUETT, PEABODY & CO

$8 WORK GU
This April 28 we will make our "Whale-bone" double suction cleaner for $8.00. Does not cover roof of house; lightest plate cleaner; guaranteed to take corn off the floor.
Telephone Main 8772
Teeth Made With Crowns
Vital
For Pain
Whalebone
Take Elevator to Second Floor

GEO. J. BIRKEL C
446-448 South Bro

d Colleges.

L FOR GIRLS, 23rd Year
...Certificate Admits to Leading
...added a Junior College Department and a ... October 1.
...two years Freshman and Sophomore College ... and examinations, preparatory as for the Uni... whose omission the work has. ... Rhetoric, English Literature, History of ... man, Latin, Business Arithmetic, Higher ... Domestic Science, Household Economics.
...tors.
...work, but not desiring college credits, may ... of a year may receive a certificate showing
...ress Willshire, B. L., Associate Principal, ... West 23rd St., Los Angeles.

VON STEIN
ACADEMY
MUSIC AND ART
PRACTICAL instruction. Beginners and ... students. All instruments and ... of music. Enter daily. Results ... guaranteed. Information and ... free.
ART DEPARTMENT. Commercial draw... and designing. Evening and day classes ... academic students and special classes for ... children.

The Brownsberger
Free Text Books. Commercial College, 923-5-7 West 7th St.

HOLLYWOOD SCHOOL
...r Girls. Sunset Boulevard and Mar ave... ... Boarding and Day School for Girls. ...ollege Preparatory and General Courses. ...hone 57944. Laurel Canyon cars.

URBAN
Military Academy, 920 So. Alvarado St. ...e Military School With the Home Life. Phone—52647.

EGAN SCHOOL
...ative Top Floor Majestic Theater Bldg. Music and Drama
Send for catalog. Phone F7268.

ENNARD'S POLYTECHNIC
BUSINESS COLLEGE.
1269 S. Grand Ave.
...0 a Month. Positions for Graduates. A WEEK'S TRIAL FREE.

The Isaac S. Woodbury Business College
...Gaer Hamburger Bldg.—100 feet above ...reet noise. Leader since 1904—00000 ...ations. Begin now. Phone Free.

THE SEELEY-ALLEN SCHOOL OF COMMERCE
...720-730 California Bldg. ...r location. New equipment. Thorough ...truction in commercial subjects. Main ... F7266.

HARVARD SCHOOL—Military
...sters Ave. Ten-acre Campus. In session ... year around. Boarding and Day Pupils ...ed for Illustrated Catalogue.

AUCTION!
FURNITURE—1310 WEST 49TH ST.
...e Grand Avenue-49th Street Cars to Raymond Avenue
...ESDAY, APRIL 23, 10 O'CLOCK A.M.
...e upright piano, finished in mahogany, ... marble bust of Venus, 2 full size ...rkish leather rockers, 1 genuine leather ...ch, carved oak chairs and rockers, ... and center tables, pedestals, ... and stands, pictures, oil paint... ...statuary vase, hall seat, davenport ... silk portieres, wardrobe couch, ... lamp, enameled beds, Princess dress... with exceptionally large mirrors, ...fast table, golden oak dining table, ...ther seat chairs to match, two bird... china closets, Garland gas range, ... elevated oven, heating stove, ice... refrigerator, Turkish and domestic ...tons and body Brussels rugs in all ... porch plants, expensive lace cur... draperies, garden tools, hose, etc. ... fine goods. Everything must be sold ...d day of sale.
...REED & HAMMOND, Auctioneers

AUCTION
...esday, April 23, 9:30 a. m. Extraordinary Handsome Furniture, 1340 Grand Ave.
...dnesday, April 24, 2 p. m. Thoroughly ... 5-room, 2-story House, 261 Bellevue ... Halldale Ave. Take West Adams car. ... Take Grand Ave., West 41st st. ...nday, April 28, 2 p. m. 5-room 2-story ... House, lot 48x120. 1160 West 46th ... to Kansas Ave.
...nday, April 28th, 2 p. m. Brand new ... modern Bungalow, 1410 Bonita ... Take Garvanza (Santa Fe) car. ... R. H. STROUSE CO., Auctioneers. ... 1858. 216 Central Bldg. F 1858.

AUCTION
Monday, April 22, at 10 A. M.
...209-211 SO. HILL ST.
...TAURANT AND CAFETERIA OUT... ...OF LINCOLN CAFETERIA, such as ... chairs, tables, 200 yards inlaid ...m, silverware, dishes, ranges, etc. ...HARMAN AUCTION & COM. CO. ...116, or Main 8114.

AUCTION
...Furniture, carpets, rugs, and entire ... our store, 747-749 So. Spring Street, ...day, Wednesday, Friday afternoon at ...
...D & HAMMOND, Final; Today only.

Thos. B. Clark
AUCTIONEER
632 S. Spring St.
...07 Bdway. 1911

AUCTION
...LESALE Monday, Tuesday, Wednesday, from 11 a.m. to 1 p.m. each day. Immense lot of Furniture, Carpets, etc. ...-DAY Stoves, 4 Pianos, etc. CALIFORNIA AUCTION CO., 852-854 So. Main St.

AUCTION!
...NITURE AND CARPETS
...TODAY 10 A. M. and 2 P. M.
...800-822 South Main Street
...OADES & RHOADES, Aucts.
...Phones: Main 1258, F1258.

...hoades & Rhoades
Real Estate, Live Stock
...nd General Auctioneers.
...ished estimates on household furni... ...r bought outright for cash. Store ...680-682 S. Main. Both Phones 1258.

AUCTION
...NGELES AUCTION & COMMISSION ...CO., 451-453 S. MAIN ST. ...Phone F1733 or Broadway 1866. ...Regular Sale TUESDAY, 10:00 ... call on you and give you an estimate ...d your goods will bring as much as ...ve you a check after the sale.

Pictorial Sheet—The State and Coast. | Part II—The City and Its Environs

The Los Angeles Times

Population: By the last Federal Census (1910) —319,198 | By the last School Census (1911) —360,000

XLI" YEAR. | MONDAY MORNING, APRIL 22, 1912.—6 PAGES. | PRICE: Single Copies, on Streets and Trains, 5 Cents. Per Month, Per Copy, Delivered, 2½ Cents.

Coulter's Inc. 1892

Just a Few Suits to Tailor at $35---

—in materials that are left from lines that tailored regularly for $40 and $45—and a few at $50. These are really splendid values—and number many of the newest effects of the season.

—the Bedford cords and whipcords—
—the novelty stripings and diagonals—
—and mannish materials—
—with a few others in staple effects—

...ailored to your order; and lined with Skinner's guaranteed ...lk. We've selected these from lines that show slight de... ...—new styles—and assure you that there are not ... and that the pick of the assortment will fall to the ...rtist to order—Today at $35!

Rear Right Aisles, Main Floor.

Coulter Dry Goods Co.
...229 S. Broadway 224-228 South Hill

Back East

Excursion tickets to all these places and to others on

April—25-26-27 (St. Paul and Minneapolis only.)

May— 3-4-9-10-11-12-13-14-15-16-17-18-19-29-30.

June— 6-7-8-13-14-15-17-18-19-20-24-25-27-28-29.

July—1-2-3-15-16-22-23-28-29-30-31.

Aug. — 1-2-3-4-5-6-7-22-23-24-29-30-31.

Sept.—4-5-6-7-8-11-12.

Return Limit Oct. 31, 1912.

Cut this out as you will need it for reference to the dates, but—drop me a postal—or drop in yourself—or phone me for all the kinks and particulars.

Santa Fe

E. W. McGee, General Agent, 334 South Spring Street. Phones: A 5224; Main 738; Broadway 1589.

ARROW SHIRTS

INTRODUCED by the *Arrow Collar* makers await inspection at your dealers. *$1.50 and $2.00*

CLUETT, PEABODY & CO., TROY, N. Y.

WORK GUARANTEED

Teeth Made Without Plates.....$4.00
Crowns $4.00

Vitalized Air
For Painless Extracting

Whalebone Painless Dentists
Take Elevator to Second Floor
437 South Broadway.

GEO. J. BIRKEL COMPANY
446-448 South Broadway
Baby Pianos — Schmoer-Cecilian Pianos
LaMargue Pianos — Farrand-Cecilian Players.
Steinway Pianola Pianos — Kranich & Bach Players
The Welte-Mignon Players — Victor Talking Machines
SAN DIEGO, 1330 FIFTH STREET.

Strange Family.

ARRESTS HIS BROTHERS FOR BOLD BANK ROBBERY.

Teller of All Night and Day Institution, in Custody, Confesses Embezzlement and Claims Relative Skipped With Loot, Which Is Partly Recovered—Bank Will Not Lose a Penny, as Man Was Fully Bonded.

HOW two brothers planned and carried out a $5000 robbery of the All Night and Day Bank, how the younger brother robbed the elder of every dollar of the loot and how finally a third brother tracked them, placed one under arrest and helped bring both to prison cells, was the amazing story told the police last night.

Merril P. Level, teller of the bank, and his younger brother, Ellis E. Level, are the two concerned in the robbery itself, according to the former's confession. Both are under arrest. The teller is married and lives at No. 1717 Ingraham street. He has two children. Last night his wife declared that she had not heard of his arrest and loyally declared there must be "some mistake."

One thousand dollars of the stolen money was forcibly taken from Ellis Level when he was arrested, but the rest of the loot has apparently flown. However, the bank will not lose a penny, as Level was bonded for twice the amount stolen and the money that is not recovered will simply cause a loss to the guarantee company. The actual sum taken was $4980.

In startling contrast to the two brothers is the part played by Patrolman John Level, a traffic officer of the city force. Policeman Level's father is also the father of the two boys under arrest, his half brothers. The policeman is a cousin of Chief Sebastian, although Merril and Ellis Level are not so related. Although John Level was first accused by Merril of having had knowledge of the robbery and to have actually handled the stolen funds, this was proven untrue and later the teller admitted his charge was false.

TRACKS BROTHERS.

Policeman Level, when he found that the bank had been robbed, tracked his half brothers to their old home in St. Louis. When he finally got hold of Ellis in Los Angeles, after the boy had fled back to California, he forced him to accompany him to Chief Sebastian's office, where he told part of the story of the robbery.

"Ali Baba and the Forty Thieves" are rivaled in more ways than one by the two brothers. Ellis Level, it is asserted, robbed Merril after the latter had actually stolen the money and since then it appears that each has been trying to entangle the other in every way possible.

Merril Level's story of the robbery was an absorbing narrative to W. H. Joyce, vice-president and general manager of the All Night and Day Bank, and the few detectives and police officials who heard the strange tale of the double theft from his lips.

The teller claims that his wife has been an invalid for some time and that he was first tempted to dip into the bank's funds to get $500 to pay a doctor for an operation. This story is discredited by the police.

TELLER'S STORY.

Here is Merril Level's own story of the bank robbery:

"Ellis and I robbed the bank on the night of April 9. We had planned the robbery and believed we could carry it through and never be caught. At 9:30 o'clock in the evening Ellis walked into the bank. I was in my cage and I handed a package of money out to him. There was $2600 in the package. (There was actually $5000 in the bundle, the police say.) Ellis walked out of the bank and I raised a hue and cry. I told Mr. Joyce and other officials of the bank that I had stepped out of the cage for a moment and that a sneak thief had reached through the window and taken the money.

"I told Ellis to take the money and deposit it in some bank. He deposited $500 the next day in one bank and $600 in another in his own name. A few days later he withdrew this money and skipped out. I did not get a penny of the money we stole.

"I knew that Ellis had gone to St. Louis and I went to the bank officials and told them that my mother was very dangerously ill and that I would have to go to St. Louis. I went to St. Louis and found Ellis, but he refused to give up any of the money. Then our half brother, John, arrived in St. Louis in search of us. I came back and Ellis slipped away from John and got back to Los Angeles alone. I said that John helped in this robbery and that he brought the money to me out to my house simply because I was angry with him for tracking us.

"I took this money because I had to pay a doctor $600 for an operation on my wife. Besides that, several friends of mine had come into the bank and had stuck me with bad checks amounting to about $600. I tried to get this money back by betting on the Attell-Kilbane fight, but I lost it.

BROTHER'S STORY.

Ellis Level's story is entirely different from that of his brother. Ellis is 24 years old, has been living at

(Continued on Second Page.)

FAINTS TWICE EN ROUTE.

Mexican With Injured Foot Walks Many Miles to Hospital and Is in a Serious Way.

With his right foot swollen to twice its natural size and so badly infected that gangrene had manifested itself, as a result of having been crushed under a car four days before, Francisco Rasilias limped into the Receiving Hospital yesterday morning and made mute appeals for succor. He could not talk English and was suffering such pain he could hardly reply to questions propounded to him by an interpreter.

Rasilias said he walked almost all the way from Covina, not being able to make people who passed him in vehicles understand that his foot had been injured and that he wanted them to assist him. Twice, the man says, he fainted from the pain. How long he lay in an unconscious condition he doesn't know. When he reached the outskirts of the city, Rasilias says he boarded a car and rode to First and Main streets. He was sent to the County Hospital.

Sweeping.

OPENING VOLLEY FOR PRESIDENT.

Great Taft Mass Meeting at Auditorium Tonight.

Campaign in Southland Now on in Earnest.

Powerful Figures Men and Women, to Lead.

Promising to be one of the most enthusiastic political meetings ever held in California, the mass meeting at Temple Auditorium which is to inaugurate tonight the campaign to carry the coming Presidential election for President Taft will also be one of the most notable. Such public speakers as Samuel M. Shortridge of San Francisco, Phil A. Stanton, Edwin A. Meserve, Mrs. Seward A. Simons and Mrs. Ella L. Westland will lead the great gathering.

Plans have been made for the accommodation of 4000 persons in the auditorium. Seats have been provided on the platform for the 150 women vice-presidents and the same number of male vice-presidents. The Taft Glee Club will furnish music and the Veterans' Fife and Drum Corps, which will parade the streets from 11:30 o'clock a.m. until the time for the meeting, will also entertain between speeches.

Owing to the menace to some of California's industries by bills now pending in both branches of Congress and the weight which candidates for President will throw for or against these bills, the meeting will be one

(Continued on Second Page.)

VOTE TO AID SURVIVORS.

St. Vincent De Paul Society Deplores Titanic Disaster—Bishop Conaty Speaks.

Members of the St. Vincent de Paul Society were urged to subscribe to a fund to aid the Titanic victims yesterday morning in the quarterly meeting of the organization in Father Meyer Memorial Hall.

Before the meeting, the members of this influential charitable organization, which in the extent of its benevolences knows no creed or race, attended mass at St. Vincent's Church, Rev. W. J. Gorrell, C.M., being the celebrant. Rev. Joseph Glass, C.M.D.D., spiritual director of the society, delivered the sermon.

Bishop Conaty congratulated the members on the showing made during the quarter, urging them to greater efforts. He paid tribute to the memory of the late Hon. Henry C. Dillon and asked the members to assist Rev. Edward Brady in his work at the City and County Jails.

President C. C. Desmond was sick, and because of illness in the family of the acting president, J. P. Delaney, J. Henry LeSage occupied the chair. The amount expended in charity work for the quarter was $1902, and 1130 persons were aided.

GIRL THROWN OFF MOTOR.

Woman Gets in Way of Machine and When Driver Turns It Suddenly His Companion Is Injured.

Miss Marion Bartlett, a 17-year-old school girl of Claremont, who was riding on a motorcycle with William Moore, also of that town, was thrown violently off the machine at West Second and South Broadway, yesterday afternoon. At the Receiving Hospital it was found she was suffering from bruises and lacerations. Moore told the police that as he approached Second street a woman stepped directly in front of his machine.

"It was a case of run down the woman or ditch my own machine, and I did the latter," continued the man.

Moore thought Miss Bartlett would escape injury, as she sat on the rear seat. The motorcycle swung at such a sharp angle it threw her off on her face and left side.

The Arab Legion of Honor of Al Malaikah Temple, Shriners, Just Formed.

In resplendent new uniforms, the new patrol, formed of fifty prominent local Shriners, made its first appearance at Shrine Auditorium yesterday afternoon, preparatory to the notable part which it will play in the forthcoming Shrine week in this city. Reading from left to right the inset portraits are of L. J. Selby, president of the exclusive department of Al Malaikah Temple; Bernard Dyas, secretary; Sterling S. Boothe, second lieutenant; A. J. Copp, corporal; Frank L. Miller; first lieutenant.

Al Malaikah.

SHRINERS' NEW PATROL SPARKLES IN THE SUN.

NATTY to the last degree and making a vivid display of color in their Arab uniforms of red, bright yellow and dark blue, fifty prominent Angelenos, who are to uphold the honor and dignity of Los Angeles Shrinedom in the forthcoming Shrine week and elsewhere, made their first appearance at Shrine Auditorium yesterday afternoon.

Their uniforms were new to a point of newness that was almost startling, as not a man there had donned his particular one before. There was a little complaint of new boots, which, turned up at the toes Arab-fashion, pinched some of the wearers, but on the whole the new uniforms were found to be practically perfect.

The fifty form the Arab Legion of Honor, the new patrol of Al Malaikah Temple. The old patrol, which upheld the temple with honor and glory for seven years or more, has turned over its duties and social obligations to the new legion, satisfied that the reputation established will be gloriously upheld.

With F. L. Miller as first lieutenant, Sterling S. Boothe as second lieutenant and Andrew J. Copp, Jr., as one of the corporals, the company bids fair to be one of the crack patrols of the United States.

Not only have the Arab Legion new uniforms patterned after the dress of the Arabs, but they have three other kinds of uniforms, all brand new. They have a Tommy Atkins uniform, red coat and blue pants, a fatigue uniform of brown and a full dress uniform of white. Hats and shoes match all the uniforms. About $5000 was spent to outfit the new patrol.

The members of the patrol, in alphabetical order, are:

J. T. Bailey, Second Lieutenant; S. S. Boothe, T. M. Bridges, Corporal A. C. Brodie, Corporal W. E. Bush, S. T. Butler, Corporal A. J. Copp, Darrell Condley, Harvey Crane, H. L. Dearing, Corporal C. W. Dryer, Corporal B. H. Ryas, L. L. Gibson, F. W. Collum, C. W. Grant, Corporal M. R. Gray, E. R. Gregory, R. C. Hamlin, Geo. E. Hayard, R. A. Heffner, Harry G. Holabird, Corporal Ebenezer Ingram, Bearer Harry M. Jack, Corporal J. H. Jeffries, Corporal P. A. Jesburg, Bearer J. S. King, H. G. Krohn, J. E. Lang, L. O. Lieber, Edward Lingenfelder, Al Lusby, A. A. McLachlan, Corporal L. R. Mellus, First Lieutenant F. L. Miller, W. D. Newerf, F. E. Rising, Andrew Robertson, O. Rey Rule, L. J. Selby, I. R. Smith, D. F. Smith, Jack Tehen, R. F. Train, Cal A. Tarnell, L. V. Youngworth, L. M. Edwards, J. H. Nightingale.

THAT MEEK LITTLE VOICE.

It Startles Large Circle of Friends When They Find Their Wedding Plans Have Been Anticipated.

A very meek little voice, whose meekness was even accentuated by a sympathetic telephone, surprised the large circle of friends of Miss Mabel Crouch yesterday with the extraordinary statement that Miss Crouch was no more. Those most familiar with the [illegible] ghter of Mr. and Mrs. [illegible] 2214 Brighton avenue, were more perplexed than grieved, however, because they recognized the voice as that of the young lady herself.

Presently, however, they bethought themselves of a supposedly forthcoming wedding in which Miss Crouch was vitally interested and, with covert sighs at the thought of lots of perfectly good rice and baby-ribbon and old shoes gone to waste, they replied resignedly:

"Oh, very well, Mrs. Robert McClellan. Congratulations."

The wedding of Miss Crouch and McClellan, who is an attache of the postoffice, was to have occurred next Saturday. Not a few of the many friends of the couple were planning to make a function of it. Believing themselves the best judges of what constitutes a desirable wedding, the parties concerned slipped away to Riverside and were wedded there Saturday. In so doing they were aided and abetted by Miss Irma Galbraith of No. 710 Agatha street, with whom the runaway bride was supposed by her parents to be staying.

The couple are domiciled at No. 1507 Alessandro street.

Mrs. Mabel McClellan,

Heroine of a runaway match which surprised a large circle of friends who were preparing to celebrate her nuptials exactly a week after the actual wedding took place.

PURSUERS IN FULL CRY.

Monkey Chase at Luna Park Sets Thousands Going and Animal Takes to the Trees.

Several hundred persons of the thousands at Luna Park yesterday engaged in a monkey hunt when Judy, a recent Simian mother, escaped from her cage and fled over the grounds and through the trees with the mob in full cry.

Several times the monkey climbed trees, but was chased out by boys who followed. The pursuers were fearful of grasping the animal with their bare hands, but finally Marion M. Clark seized her as she was about to climb a tree.

Several policemen, who at first believed that some of the big animals had escaped from their cages, hurried after the chase and when they learned what was the matter aided in holding back the crowd until the monkey could be caught.

E'en Tho' It Be a Cross—

WHOLE CITY UNITES IN SORROW AND SYMPATHY.

All Creeds and Denominations Join in Solemn Memorial Services for the Titanic's Dead, in Praise of Her Heroes, in Condolence of the Bereft, in Harking to the Disaster's Bitter Lesson.

DIPPING their blue fields in the world-old symbol of mourning a thousand flags drooped at half mast in the bright April sunshine yesterday to meet a swelling diapason of sorrow, borne aloft from a hundred organs and a score of thousand voices, ringing 'round the world a deathless memorial to the heroes of the Titanic.

Without exception the churches of Los Angeles joined the stirring eloquence of their pastors, the soaring melody of their choirs and the grief-broken, whispered prayers of their worshippers to the universal message of sympathy and comfort to the living whose aching eyes look through blinding tears across the cruel water's waste that is the bier of the Titanic.

Not sorrow only, nor condolence, was the prevailing note of yesterday's memorial. Faith in the ancient covenant "when the sea shall give up its dead," hope for a future better for the bitter lesson and, more than all, an all-o'ershadowing glorification of the self-immolation of heroes who did not die in vain were dominant and triumphant. The grim, slow, tolling cadence of the Funeral March and the Dead March from "Saul" was lost and drowned in the crashing chords of the mighty anthem now more than ever immortal as the Titanic's requiem.

Though their voices broke in sobbing and the hymnal's printed page was blurred with tears, men and women stood up and sang as they had never sung before. In the mind's vision stood out like a picture lined by the hand of God the reeling deck of the Titanic, where the devoted musicians stood in icy water to their waists and sent out, with the voice of the timbrel over Egypt's sea, their defiance to death. "E'en tho' it be a cross," the chorus echoed and, swelling from every throat in triumphant majesty, the thunderous paean—"still all my song shall be—nearer my God to Thee—nearer to Thee!"

THE TOUCH OF NATURE.

There were no denominational lines in Los Angeles yesterday. The feeling of common sorrow was the touch of nature which made all kin. The Jewish temples and the churches of Catholic and Protestant alike joined in one memorial. In the Catholic churches masses for the dead and solemn requiems were chanted to thousands of worshippers kneeling in the soft light of many candles. In the larger Protestant churches flags at half mast and crape and bunting decorated the walls, chancels and altars.

While every gathering of every congregation was in the nature of a special memorial service, especially large were those held in the evening at St. Paul's Pro-Cathedral, where Dean William MacCormack delivered a brilliant and moving sermon on the "Tragedy of the Titanic," and the great choir rendered special music, and at Christ Church, where a group of eloquent speakers paid touching tribute to the heroes of the vessel. Those who addressed the great crowd were Dr. Burdette, Rev. Baker P. Lee, Capt. W. T. Helm, Charles Farwell Edson, Isidore Dockweiler and Lee C. Gates, each choosing one special class of the victims and afflicted as his subject.

MAJ. BUTT A HERO.

"The Army" was the subject upon which Dr. Burdette spoke in his most eloquent vein of the undying heroism of Maj. Archibald Butt.

"Always and most highly the army honors its illustrious dead as men," he said. "The names that are greatest in the service in story and song belong alike in messroom and barracks. They have passed above all title of authority and grade, promoted to the rank and file of the democracy of valor. They answer to their names at roll call as private

(Continued on Third Page.)

Mrs. Seward A. Simons

To Swing Their Sex for Taft.

Two of the women speakers who will assist in the opening of the campaign to carry the preference primary for the President in a great mass meeting in Temple Auditorium tonight.

OPENING VOLLEY.

(Continued from First Page.)

of the most important to be held here.

THE KEYNOTE.

Former Gov. Gillett, one of those who is to follow tonight's opening meeting with a series of addresses on the threatened damage of the sugar, orange and lemon industries in Southern California, recently returned from Washington with the message to rowers of citrus fruits and sugar beets that the Republican leaders of both houses are not disposed to show consideration of protests regarding the placing of sugar, oranges and lemons on the free list when California sent men to Congress to vote with the Democrats. The former Governor points out that President Taft has always been a friend of California, but that the activities of enemies of the administration are a grave menace to the State. This situation will be the keynote of the meeting tonight.

The part to be taken by the women of Southern California in the campaign to carry the primaries for President Taft will be exemplified by the active participation by women in the meeting tonight. Women of prominence in all of Southern California will be accorded a prominent place on the platform and in the programme.

Mrs. Seward A. Simons, president of the Political Equality League, which fought so valiantly for the enfranchisement of her sex in California, will be a speaker. Mrs. Simons is well qualified to place before the voters the reasons why every woman should vote to perpetuate the business-like, straightforward, consistent administration of President Taft. Mrs. Westland, of Upland, has been long identified with the movement for suffrage in this State. She knows and will tell of the strong friendship of President Taft for California. All women are cordially invited to the meeting.

Edwin A. Meserve will be chairman of the evening. Former State Senator Samuel M. Shortridge of San Francisco, noted as an orator, will be heard. John Murray Marshall of Pasadena, a candidate for Taft delegate, Phil A. Stanton, chairman of the Taft Republican organization of California, and other good speakers will give their views. It is planned to have Hon. John Wesley Ballard and Robert Sweeney, who, with Shortridge, are to address a meeting at Sawtelle this afternoon, on the stage.

Because the continuation of the Taft policies is regarded as vital to the welfare of many industries of Southern California and because tonight's meeting is the first gun of the local preference campaign, one of the largest crowds ever accommodated in the auditorium is looked for.

"Why do I support President Taft for renomination and re-election?" said Dr. Robert J. Burdette, in answer to a direct question. "Because the people renominated Lincoln, Grant, Cleveland, Harrison and McKinley, and I do not see that Taft does not deserve just as well of the country as any of these, his predecessors. He has certainly followed the principles of the Republican party as exemplified by Abraham Lincoln as closely as any of these other great Presidents.

"Besides, Taft is wise, patriotic and patient. Because he has a reverence for the law, which, in these days of political unrest, of contempt for law, of legislation by dynamite and recall by Winchesters, with virulent and sensational newspapers endeavoring to stir up strife between this country and friendly nations, with the gates of the Pacific about to be opened to hundreds of thousands of emigrants, we need a cool head rather than a hot one.

"Above all, I admire Taft because he is a peace man. He doesn't carry the Nobel peace medal on his breast, a big stick in his hand and a chip on his shoulder, but his brain is as big as his body, and his heart bigger than both. I find myself growing a little Taftier every day."

BLIND PIG SUSPECTED.

Matilda Dominguez was arrested at No. 615 North Alameda street, yesterday afternoon, by Patrolmen Phillips and Perry and locked up on suspicion of operating a "blind pig" at that address. The officers say the woman sent a boy to No. 120 Buena Vista street, where eight cases of beer were stored, with instructions to bring back seven bottles, which he did. Saturday night Librada Villarreal was arrested at the same place on a similar charge and was released on $100 cash bail.

BANK ROBBERY.

(Continued from First Page.)

the Lincoln Hotel No. 206 South Hill street. According to Vice-President Joyce, he is a frequenter of prizefight camps. The bank official gives him a poor character.

"Merril told me that he had sold his house and had won a lot of money on Kilbane," said the younger brother in telling his side of the strange robbery. "He asked me to take the money and keep it for him. Well I did do that and I took some of the money for my own use. Merril is trying to get me into trouble because he wants a companion in misery. John too, is trying to get me into trouble."

This story was told when Ellis was first brought before Chief Sebastian by his half brother. He has changed it somewhat since then. He was allowed to walk out of the chief's office, free in a sense, although he and his brother were constantly followed by detectives employed by the Guarantee Company, who hoped they would lead them to more of the stolen money.

Vice-President Joyce is given the most credit for apprehending and fastening the guilt so strongly that the bank teller finally confessed.

"A neighbor of Level's first gave me a tip that it was the bank teller and an accomplice who planned and executed the robbery," said Joyce last night. "The neighbor said that Level had told him that he had won a lot of money on a prizefight. I knew then that no sneak thief had stolen the $5000. When Level came to the officers of the bank and said that he had to go to St. Louis I was sure I had him. He had told the neighbor that a thief had robbed him of his winnings and I felt sure he was trying to track the other thief.

"Then Policeman Level, who is a good and honest officer, got on the track of his half-brothers and finally we were able to round them up. The two boys were arrested Saturday morning on a warrant sworn out by J. F. Bunn, assistant cashier of our bank. We had to swear to the complaint, but we will not lose a dollar. The teller was under a $10,000 bond."

The arrested bank teller has been employed by the All Night and Day Bank for three years and was promoted to his position as teller nine months ago. He came to Los Angeles well recommended by a bank in St. Louis, where he had worked before coming West.

Far from being ill, Mrs. Merril P. Level appeared in the best of health last night. She was in evening dress and wraps as if ready to go out when an interviewer appeared at the residence.

"I don't care to have anything to say to you on the subject of Merril's arrest," she said. "If you want to know anything, go to him." Her eyes snapped and she gave her gloves a vicious tug as she jerked out the words and slammed the door.

The apartments of the Levels' on Ingraham street are among the finest in the block. The house is a three-story, ornate structure of at least twelve rooms. The door was opened by Mrs. Level on a reception hall made rich with expensive hangings and furniture in Circassian walnut. Everywhere was the evidence of a fine, though costly taste in interior decorations and furnishings.

ANNIVERSARY FESTIVAL.

Hazard Park Playground to Celebrate Its Birthday with a Fairy Play, Fun and Frolic.

Mrs. Maud W. Hammond, supervisor of girls' work in the city playgrounds, is to have charge of the annual play festival, which is to be held Saturday at the Hazard Playgrounds. The festival will also celebrate the first anniversary of the opening of this particular playground.

Each of the playgrounds of the city will be represented in the festival. It is expected that over 1000 children will engage in the frolic. C. A. Miller, supervisor of boys' work, will assist Mrs. Hammond.

A fairy play, centering about a fairy queen and her court, will be the feature of the festival. There is to be a fairy king and queen on each ground and each court will have a coronation procession. The court which makes the best appearance will be chosen for the main fairy court.

There will be dancing by the boys and girls. Those who cannot dance will be elves. The Pacific Electric will run special El Molino local cars to the playgrounds. Children living near yellow car lines may take the North Main Eastlake Park line and get off at Eastlake avenue.

Coming in Fast.

FIFTY ENTRIES IN BIG PARADE.

AUTO CLUB AND DEALERS JOIN TO MAKE IT GREAT.

All Flowers in Floral Display Must Be Natural Blossoms Plucked in Southern California Gardens and Hothouses—Rules Prepared by Special Committee.

Although the entry blanks for the automobile division of the floral section of the Fiesta parade were sent out, only recently, at least fifty entries of decorated automobiles have been assured to date, and this number should be doubled this week.

The Motor Car Dealers' Association and the Automobile Club of Southern California have voted to come into the parade, and many members will enter automobiles. This should be one of the longest decorated automobile parade sections ever held.

Chairman Leon T. Shettler of the special committee which has the auto parade in charge, has arranged that all auto dealers may enter cars by paying a fee of $25, which is to be refunded if the auto appears in the parade.

There will be a large list of prizes for the best decorated automobiles. These include $1000 in cash, loving cups, silver plate, and banners. There will also be cash and banner prizes for floral floats and carriages.

No artificial flowers will be allowed on any float or equipage. Natural grasses, ferns, brakes or vines will be allowed, but the artistic arrangement of flowers will have the greatest weight in determining prizes. No float shall exceed fourteen feet in height, measuring from the ground. Each person entering the parade must furnish the committee with the name of the subject to be represented.

No motorcycles will be allowed in the parade. No device advertising any place of business will be permitted.

VETERAN DRUGGIST DEAD.

Lived in Los Angeles Twenty-three Years and Founded the First Pharmacy in Long Beach.

Dr. W. H. Prittie, veteran druggist and resident of Southern California for over twenty-three years, died yesterday at his residence, No. 1155 West Thirty-sixth street, aged 68 years. He leaves a widow, Mrs. Anna Belle Prittie.

Dr. Prittie came to Pasadena from Illinois, establishing a drug store in Hotel Green, in that city, a few years after he came to Southern California. He afterward removed to Long Beach, and established the first drug store in that city twelve years ago. A year since he sold out his business there and removed to Los Angeles. He was among the most popular of Long Beach merchants and served one term as city trustee there.

The funeral arrangements have not yet been made, but will probably be held tomorrow from the chapel of the Connell undertaking parlors.

THAT DOGGONE ROBBER.

Short-Haired Hawaiian Pup Makes Things Interesting for a Whole Hotel by Swiping Valuables All 'Round.

A short-haired Hawaiian dog, named Teddy, had the entire staff of the Angelus ready to call for the police yesterday, until it developed that he was responsible for a series of mysterious "thefts."

Teddy belongs to L. I. Gates of No. 420 Harvard boulevard, and has been taught to "find things" and fetch them to his mistress. When he followed Mrs. W. E. Barrett into the hotel, after trailing her affectionately through the shopping district, he amply vindicated his training.

They locked Teddy in the kennels, whence he promptly escaped by—apparently—picking the lock. Locked up in the basement again, he was presently caught on the third floor and in his mouth was the pocketbook of an entire stranger. It had $30 in it. Then they nailed Teddy in a crate and piled weights atop.

The next morning a bellhop called at the basement with Teddy's breakfast. No Teddy was to be seen. A few minutes later they found him in the butler's pantry, looking over the silverware. He was reported to the house detective and put in irons while they looked up his license.

Hugging her returned property, Mrs. Gates indignantly denied that Teddy's other name is Raffles.

ROLLED BY AN AUTO.

Youth Bound for One Hospital With Medicine Is Taken to Another After Collision.

Howard Glencross, a 16-year-old delivery boy for a druggist, started for the California Hospital about 1 o'clock yesterday afternoon with some medicine and landed in the Receiving Hospital. He was knocked down in front of No. 528 West Sixth street by an auto driven by Frank Parrett, No 406 East Forty-sixth street.

The bottles of medicine Glencross carried in his pockets were not broken, although the boy was hurled from his bicycle and landed on the pavement between the wheels of the auto and was rolled over several times. He sustained a broken collar bone, a sprained left ankle and a number of bruises and lacerations.

After Parrett had rushed the boy to the Receiving Hospital he re-entered his car and hurried to the California Hospital.

"I thought perhaps some patient might be in immediate need of the medicine," he explained.

THERE IS NO SUCH THING AS A FALSE FRIEND

A friend is a friend at all times, but there are many that would have you believe that they are your friends, but in reality are enemies.

Just so with all drastic poisonous remedies for stomach, kidney and bowel troubles. Avoid them as you would the plague. If you are troubled with constipation, any stomach or kidney trouble whatever and will use PADRE'S TONIC LAXATIVE (made from simple herbs) you will find that it is a FRIEND and one that you will always have when needed.

It has only recently been introduced in this country but a proven friend for over 50 years in Germany. To prove the above purchase from your druggist a box of 10c for only 25c. This large quantity is given as a special inducement for you to prove our statements.

Remember our slogan, "Yes my child, it's good"

Little Women

Their work, their play, their dresses, their "own" rooms with ideas for "Little Men" and suggestions for mothers about them both. 1500 ideas for 15c

"Little Women" on the stage

A SYMPATHETIC story about a great play made from one of the most popular books in the world. Is there a woman who has not read "Little Women," who does not know Meg, Jo, Beth and Amy as she knew her school girl friends? Every woman, most men and all children will be tremendously interested in the play made from "Little Women" with the permission of Louisa M. Alcott's heir, the "Daisy" of "Little Men." Even the salesgirls in the shops knew the book and helped in the hunt for just the right material for Meg's dress. No modern "best seller" can hope to equal the sales of this childhood classic, and now that it has been dramatized, thousands will renew their acquaintance with the March family.

"Little Men" as Boy Scouts

SHALL my boy be a Boy Scout? Read what one mother thinks. It will help you decide.

How about the boy's room? Louise Shrimpton has good ideas as to the way it should be furnished.

Teach the boy to use his hands. There are so many things a boy can make. "A Home-made Screen" and "Reed and Rattan Basketry" suggest some of them.

To help you help your boy is worth 15c

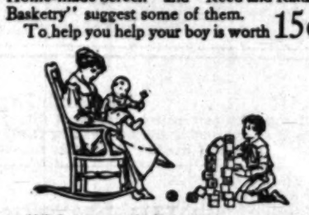

"Marmee's" own corner

A THOUSAND ideas for mothers. Good stories, facts about people and things, what to read and when. Every number is a "Mothers' Meeting." Margaret E. Sangster tells the best way to celebrate Mothers' Day.

Mothers of daughters will find much help in "The American Girl in the Home," the first of six studies by J. Nilsen Laurvik. "A Child's Own Resources" teaches how to develop the growing mind. Dr. Dennet's baby page is about the important subject of "Feeding." Miss Gould's fashion pages throw new light on dressing well and economically. Louise Collier Willcox suggests some reading for the remote woman.

A thousand ideas for mothers 15c

Her Graduation Dress

By Miss Gould

Girls naturally want to look their best on Commencement Day. It is right and natural. There is a new point of view, on the editorial page, on Graduation Day extravagance.

15 cents NOW gets the MAY

"Little Women" in real life

FIRST, dress. Miss Gould shows some "Summer Bonnets for the Little Girl" that will inspire every mother.

For the girl's own room Miss Shrimpton has some good furnishing suggestions.

When it comes to keeping a girl's fingers busy, just look at the pages of "Dolls' Furniture from Berry Basket Wood."

Their Home and its surroundings

THERE are so many things one can do to make the home more homelike. You can make a sun-dial yourself, if you follow Grace Tabor's directions. "How to build a comfortable summer shack" by Herbert R. Upjohn, is timely and practical. A hundred ideas for the house, "upstairs, downstairs and in my lady's chamber"—15c

May Day Entertainments

JOHN RAE'S picture of "The May Basket Girl," a full page in colors by our special process, looks like an oil painting and ought to be framed.

Everybody needs a vacation and everybody doesn't have one. H. W. Dewey tells about a vacation in each of almost anyone and it is a good vacation too. May-time is outdoor time. Four outdoor festivities and three special May Parties for the first of the spring's entertainments. Do you use your public parks? They are the people's picture galleries. Two pages of photographs by Frank A. Waugh. 100 May-time suggestions 15c

May Day may be moving day

A PRACTICAL woman who has moved tells how to do it with the least wear and tear. These suggestions, in work, worry, and breakage, will save you much more than 15c

Europe on $3.50 a Day

YOU can do it. Anyone can. A bright woman has done it. Tells how to travel cheaply by boat or rail, where to stop, what clothes to take, what to see and how to see it to the best advantage. 100 practical suggestions by an experienced traveler for 15c

WOMAN'S HOME COMPANION

All news-stands. $1.50 a year. The Crowell Publishing Company, 381 Fourth Avenue, New York

DRINK & DRUG TREATMENTS
NEAL INSTITUTE
HOME 945 So. OLIVE ST. BDWY.
A4072 LOS ANGELES 4062

Corsets and Corset Accessories Exclusively
Newcomb's 533 SOUTH BROADWAY
CORSET SHOP

S. NORDLINGER & SONS,
DIAMOND MERCHANTS,
631-633 South Broadway.
Home A5435 Main 3743

If you own a lot we'll build a beautiful home on it at extremely reasonable cost. If you do not own a lot, we will get one for you, anywhere you say, and build your home. See us now.
PHOENIX HOME BUILDERS,
107 South Broadway.
Phone Broadway 5043.

OLD — INVISIBLE
Dr. M. M. King, Oculist and Optician, Physician—Surgeon—Eye Specialist. 321 S. Hill St., Room 10. Phones F6284, Bdwy. 3799. Popular Prices.

ONE BOTTLE CURES McBURNEY'S KIDNEY & BLADDER CURE
For Bright's disease, brick dust deposit, bed-wetting, [illegible] and rheumatism. Send 25 cents in 2c stamps to W. F. McBurney, 121½ S. Spring st., room 2, Los Angeles, Cal., for a treatment. Prepaid $1.50

Bladder Trouble
A Simple, Safe, Reliable Method That Quickly Cures Without Drugs or Operation. Consultation, Examination and Advice Free and Invited. Call or write.
Therapeutic Institute
Ground Floor, 946 South Broadway, Los Angeles Cal.

BenjaminClothes
Smartest Spring Styles Now Shown.
JAS. SMITH & CO.,
548 South Broadway.

7% Preferred
The only preferred Building Stock in Los Angeles. Write for booklet.
NEW YORK BUILDING CO.,
911 Title Insurance Bldg.

SCOFIELD'S
Leading Millinery House of
737 South Broadway.
Lower Broadway.

McPhail Pianos
Excel either King or Queen in reigning supreme over 74 years (Boston.) Built on honor, sold on merit. Other fine pianos $3 month up.
N. W. FISHER, 105 N. Broadway.

ALFALFA is KING
Irrigated Land for Profits.
$100 to $150 Per Acre.
EMIL FIRTH, 346 S. Broadway.
You're Safe at Firth's"

WOMEN'S $25 SUITS
Samples of the very latest styles. Don't miss them..... $15
ORIGINAL SAMPLE SUIT CO.
324½ South BROADWAY, 2nd Floor.

EASY MONEY MADE
By investing in Southwestern Sugar stock.
See H. A. REED,
396 South Los Angeles Street
Los Angeles, Cal.

Natural Looking Teeth
Artificial teeth that don't look good and feel natural are a failure. We study the question of naturalness in all its phases when restoring teeth by ALVEOLAR METHOD. Call or write for our book. It is free.
REX DENTAL COMPANY.
203 Severance Bldg., Los Angeles.

House of Biehl
IMPORTING TAILORS.
Business Suits $35 and up.
516 South Broadway.

Excellent Service
To Eastern Points
Via Salt Lake Route
Tickets at 601 So. Spring St.

All the Spring Styles!
SHIELDS & ORR,
Tailors,
201-205 Delta Bldg.,
426 South Spring st.

10c A BUTTON — $1 A RIP
Dutchess Trousers
...AT...
SILVERWOOD'S

MIHRAN & CO.
Established 1875.
ORIENTAL RUG
[illegible] S. Broadway

SOCIETY BRAND CLOTHES
Scott Bros.
425-427 SOUTH SPRING

Mullen & Blue
Clothing Co.
Corner Broadway and [illegible]
THE QUALITY STORE

WE CURE CATARRH, skin and blood diseases and all curable nervous, chronic and private diseases of both sexes. DRS. SHORES & SHORES, Expert Specialists, Home Bldg., 3rd & Spring. Entrance 127 W. 3rd st., Los Angeles. Take elevator or car stairs to room 223. Consultation free. Hours 9 to 4. Evenings 7 to 8. Sundays, 10 to 12.

Elastic Hosiery
Made to Order.
Trusses that Fit
Wheel Chairs for Sale
PACIFIC SURGICAL MFG. CO.

PADRE'S TONIC LAXATIVE is perfection in a stomach, liver, kidney and bowel regulator. Tones, stimulates; does not purge, force or gripe. Give it a fair trial. 25c (special) box of 100 pellets. At all drug stores. The box with the Padre on it.

WEBB'S HAIR TONIC—stimulates growth of hair—is the best made ever produced. For sale by [illegible] South Broadway, Corner Third.

Part III—In the Field of Outdoor Sports.

The Los Angeles Times

The Pink Sheet—4 Pages—Illustrated.

XXIst YEAR. MONDAY MORNING, APRIL 22, 1912. PRICE: {Single Copies, on Streets and Trains, 5 Cents. Per Month, Per Copy, Delivered, 5½ Cents.

To San Francisco

Seeing California from the Sea on the voyage to

San Francisco or San Diego

is a unique experience. The miles of rugged, picturesque shore-line is a revelation to the land-traveler.

The Yale and Harvard

are magnificent hotels on the water, perfectly equipped for your comfort and safety.

ROUND TRIP RATES.

For Tickets, Folders, etc., apply

Pacific Navigation Co.

601 South Spring Street

Phones F2067 Broadway 2588

THE CAMERA'S STORY OF "TIMES" MARATHON.

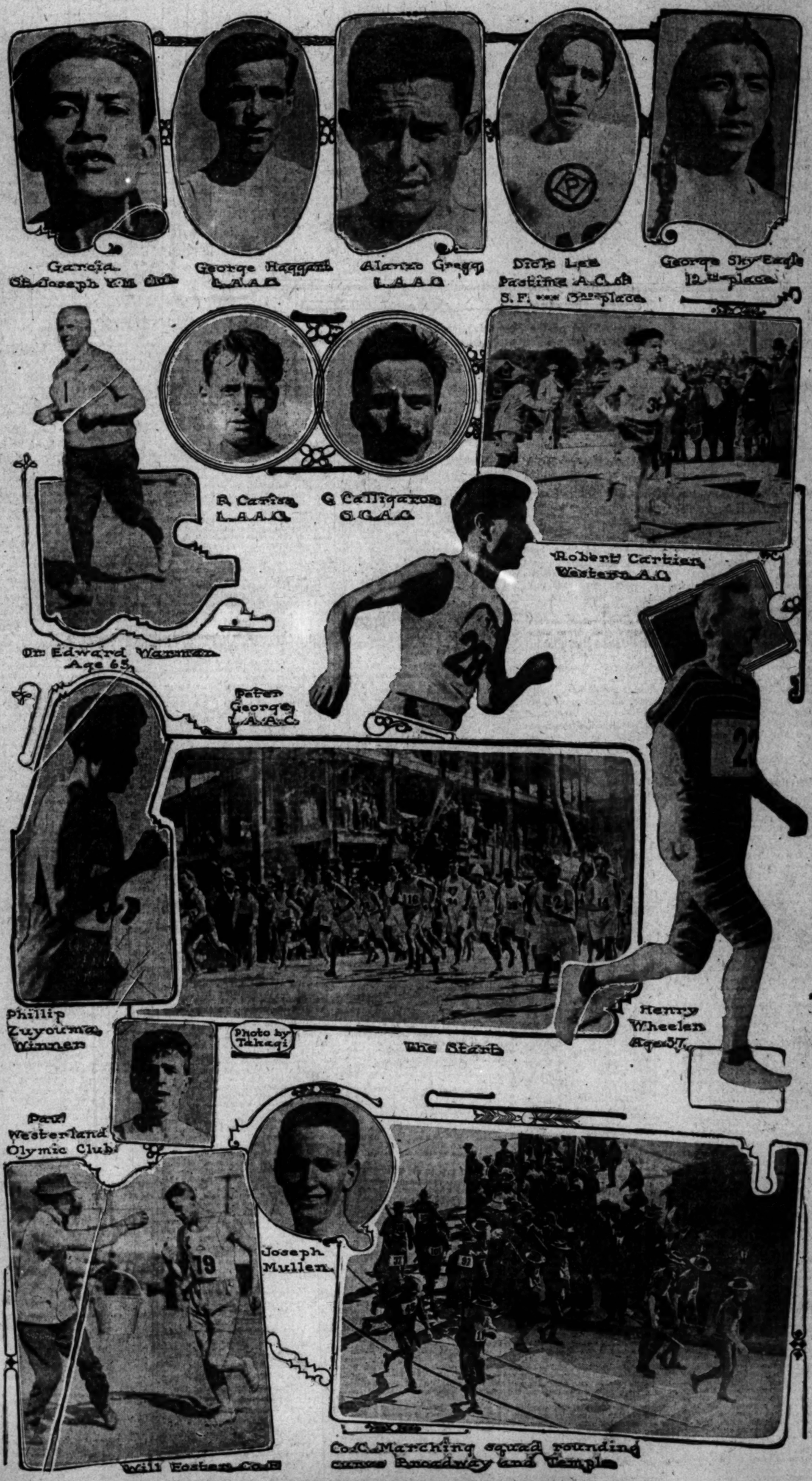

Times Business Directory"

This is a classified directory, arranged alphabetically for ready reference.

ARTIFICIAL EYES.
DELANY, 309 SO. SPRING ST.

ASBESTOS GOODS.
H. W. JOHNS MANVILLE CO., 222 N. Los Angeles St.

ASSAYERS' SUPPLIES.
SELBY SMELTING & LEAD CORPORATION, 203 New High St.

AUDITORS AND ACCOUNTANTS.
BAKERVILLE & CUDIT CO., 308 Mason Bldg. Main 8557.

AUTOMOBILE AND CARRIAGE AND SIGN PAINTING.
$10 AND UP. 1176 E. ADAMS.

AUTOMOBILE SCHOOL.
INTERNATIONAL SCHOOL OF ENGINEERING, 328 W. Seventh. 52401.

BICYCLE TOOLS AND SUPPLIES.
PACIFIC COMMERCIAL CO., 405 N. Main St.

BONDS (BUYING AND EXCHANGING).
CONTINENTAL SAVINGS AND EXCHANGE, 325 N. Spring St.

BED-DISAPPEARING AND WALL.
HOLMES' DISAPPEARING BED CO., 618 S. Main St.

BRASS RAILINGS.
LOS ANGELES BRASS MFG. CO., 711-713 High St.

BRAZING AND WELDING.
OXWELD BRAZING & WELDING CO., 711 High St.

BUNGALOW BOOKS AND PLANS.
THE BUNGALOW CRAFT CO., 10 Chamber of Commerce Bldg.

CABINETMAKERS' TOOLS AND SUPPLIES.
PACIFIC COMMERCIAL CO., 405 N. Main St.

CARPENTER.
THE CARPENTER. F5133; Main 3268.

CARPENTERS—JOB CONTRACTORS.
GENERAL REPAIR CO., 641 Center St.

CARPETS CLEANED AND LAID.
CALIFORNIA EASTERN CARPET CLEANING CO., 1 Broadway. F6814.
SUNBEAM CARPET CLEANING CO., Main 924, 6264.

CASH REGISTERS.
NATIONAL CASH REGISTERS. J. R. Haas, 440 South Spring St.

CESSPOOLS CLEANED OUT.
CESSPOOL PUMPING CO. West 3264; 32643.

CLEANING AND DYEING.
Main Dye Collectors, 448 S. Hill St.

CLASSIFYING ALL KINDS OF ACCOUNTS.
CLASSIFYING, 308 Mason Bldg. Main 8557.

CORSETS (All Spiral Stays).
PERFECTABLE BUST PROOF, FIT GUARANTEED. CUMMINGS CORSETERY, 332 S. Hill. Main 7337.

CORSETS (VE SPIRELLA SHOP)
ROOM 312 ELITE ALLEN REALTY BLDG.

DESKS AND SAFES.
HALL DESK CO., 117-119 S. Bdwy.

DRAFTSMEN'S SUPPLIES.
KEUFFEL & ESSER CO., 618 Main St.

ENGRAVER AND JEWELER
ENGRAVING, 600 S. Broadway, Cor. 6th.

EUCALYPTUS PORTIERES.
EUCALYPTUS PORTIERES CO., 136 W. 3rd St.

FARM IMPLEMENTS, VEHICLES, MACHINERY—Wholesale and Retail.
HOLLISTER, 125-7-9 N. Los Angeles St.

FEATHER PILLOWS RENOVATED.
FEATHER WORKS. Main 1166.

FIREPROOF VAN & STORAGE.
SECURITY STORAGE & MOVING CO., 345 S. Hill St.

FURNITURE MOVING & MOVING CO.
MOVING CO., 345 S. Hill St.

FIREPROOF VAN & STORAGE. 219
SECURITY VAN & STORAGE. 219

FIRE EXTINGUISHERS.
H. W. JOHNS MANVILLE CO., 222 N. Los Angeles St.

FLORISTS.
ALEXANDER, 218 West Third St. Main 8561.

FURNITURE REPAIRED.
FOR REPAIRING FURNITURE PHONE CALIFORNIA ART WOOD CO., B 6031.

GAS SAVING APPLIANCES.
L. A. GAS SAVING ASSN. Gas Ranges and Heaters. 312 West Second St. A3811, Main 52.

HAIR DRESSING AND HAIR GOODS.
MacDONALD'S, 304 Mercantile Place, Cor. Spring St.

HAIR GOODS, WIGS AND TOUPETS.
MME. L. DEIMEL, of Chicago. 452½ S. Broadway. Room 20.

HARNESS AND SADDLERY—WHOLESALE.
LOS ANGELES SADDLERY AND FINDING CO., 319 N. Los Angeles St.

ITALIAN OLIVE OIL SUPERIOR TO ALL.
G. PIUMA, Direct Importer.

MATTRESSES.
HOLMES' DISAPPEARING BED CO., 618 S. Main St.

OIL BURNERS.
SIEVERT OIL BURNER CO., 716 N. Main St.

OIL WELL SUPPLIES.
R. H. HERRON CO., Junction N. Main and Alameda Sts.

OPTICIAN.
J. F. DELANY, 309 South Spring. A 6014.

PAINTING AND PAPERHANGING.
J. A. LINNEY & CO., 805 West Third. Broadway 1758; F9260.

PAINTING, TINTING AND PLASTER PATCHING.
WORK GUARANTEED. FARGO. Bdwy. 4138.

PUMPS, DEEP WELL.
LUITWIELER PUMPING ENGINE CO., 707 N. Main St.

ROOFING J. M. ASBESTOS.
H. W. JOHNS MANVILLE CO., 222 N. Los Angeles St.

ROOFING, TILE AND BURNED CLAY PRODUCTS.
SIMONS BRICK CO., 125 W. 3rd St.

RUBBER STAMPS AND STENCILS.
LOS ANGELES RUBBER STAMP CO., 121 South Spring St.
PACIFIC RUBBER STAMP CO., 113 E. Fourth St. F4990; Bdwy. 1494.

SODA FOUNTAINS AND SUPPLIES.
CAL. COMMERCIAL CO., 405 N. Main St.

SPORTING GOODS.
TUFTS-LYON ARMS CO., 428 S. Spring St.

STEAM PIPE AND BOILER INSULATION.
H. W. JOHNS MANVILLE CO., 222 N. Los Ang. St.

STEEL DIE EMBOSSING.
W. P. JEFFRIES CO., 317 Winston St.

STEEL WATER PIPE AND WELL CASING.
LACY MFG. CO., 534 N. Main St.

SUITS FOR $12½.
TAILOR-MADE. DRUMMERS' SAMPLES. Worth to $40.00. 803 So. Spring.

TENTS AND AWNINGS.
WISE & DOWNIE, 506 East Seventh. Bdwy. 2169; F4306.

TRIMBLE'S EMPLOYMENT AGENCY.
Male Help All Kinds. 136 S. L. A. St. A1649, Main 5317

TRUSSES AND ELASTIC HOSIERY
Pacific Surgical Mfg. Co., 216 W. Fifth St.

WALL BEDS, BANK, STORE AND OFFICE FIXTURES.
HUGHES MNFG. & LUMBER CO., 825 South Spring St.

WATER HEATERS.
INDEPENDENT GAS APPLIANCE CO. 604 S. Hill. Main 1211, F1205.

WHOLESALE COFFEES, TEAS, SPICES
RICHERT BROS., 107 N. Main St.

WHOLESALE GROCERS, IMPORTERS.
M. A. NEWMARK & CO., 141 N. Los ANGELES ST.

WHOLESALE LIQUORS.
C. F. A. LAST CO., 139 N. Main St.

WHOLESALE PAPER DEALERS.
ZELLERBACH PAPER CO., 113 N. Los Ang. St.

WIRE LOCKERS—OFFICE RAILINGS—GUARDS, ETC.
GREAT WESTERN WIRE & IRON WORKS, 408 Aliso St.

WEBB'S HAIR TONIC.

Hair-stimulator growth of hair—prevents falling. The only one produced. For sale by BOSWELL & NOYES. 50c

Corner Third.

A Picturesque Event of the Marathon.

Start of the Seniors' Division.

From the left are: F. W. Reynolds, aged 57, Henry Wheeler, aged 57, S. T. Stagg, aged 49, E. B. Warman, aged 65.
Photo by—Dr. Byron S. N. Takaki.

The Aftermath.

MODIFIED MARATHON YEAR'S BANNER EVENT.

"Times" Celebrates the Historic Athletic Feature With Much Eclat — Joe Scholder Develops a Wonderful Runner—The Runners and Soldiers Are Heroes Every Man—City Halts for the Marathon.

BY OWEN R. BIRD.

THE time prize offered by Bert Eling of A. G. Spalding Brothers will become the property of Joseph Mullen of the Pasadena Athletic Club when the Marathon trophies are awarded. This young man finished sixth in the race, being fairly close to Peter George and George Haggart, the veteran runners from the L.A.A.C.

From Gen. Otis's home through the park and down Seventh street to the finish is a matter of one and eight-tenths miles. After having completed ten and two-tenths miles of the hard grind, Mullen cut out with a quick pace and finished the last portion of the race in 9m. 14s. flat.

Paul Westerlund and Peter George tied for the second best time at 9m. 25s. each. Dick Lee, coming third with 9m. 36s. The little Indian, Philip Zeyouma, who walked away with the race in such an easy manner, ran this last leg of his journey in 9m. 38s., which all goes to show that the men who finished behind him were trying to the very last.

Results for time prize from Station 7 to finish, one and eight-tenths miles; A. G. Spalding Brothers' cup.

No.	Name.	Time at Sta. 7.	Time at finish.	Elapsed time.
42	J. Mullen, P.A.C.	3:41.15	3:50.29	9m. 14s.
90	Paul Westerlund	3:36.00	3:45.25	9m. 25s.
38	Peter George	3:38.30	3:47.50	9m. 25s.
46	Dick Lee	3:36.30	3:46.06	9m. 36s.
50	Philip Zeyouma	3:35.00	3:44.38	9m. 38s.
3	S. T. Stagg	3:35.30	3:36.42	11m. 12s.
69	C. W. Swiggett	3:38.40	3:52.43	14m. 3s.
44	George Haggart	3:39.40	3:49.38	9m. 58s.
6	C. Calligaros	3:42.30	3:53.15	10m. 45s.
38	A. Gregg	3:43.15	3:54.15	11m. —s.
62	George Dumont	3:43.40	3:55.46	12m. 6s.
40	George Skyeagle	3:43.45	3:55.10	11m. 25s.
64	R. Garcia	3:43.50	3:54.14	10m. 24s.
60	Jack Elwood	3:44.30	3:57.10	12m. 40s.
55	C. B. Walbridge	3:44.40	3:55.00	10m. 20s.
93	L. S. Harkness	3:46.00	3:59.04	13m. 4s.
117	F. Cariss	3:46.05	3:57.15	11m. 10s.
48	D. Briggs	3:47.15	3:59.15	12m. —s.
116	J. D. Gordan	3:47.28	3:59.50	12m. 22s.
53	E. Johnson	3:48.25	4:00.16	11m. 51s.
17	Ralph Murphy	3:48.50	4:02.00	13m. 10s.
83	Charles Amador	3:49.30	4:01.13	11m. 53s.
82	Hugh McClellan	3:49.50	4:09.51	20m. 1s.
12	C. Busch	3:50.00	4:04.42	14m. 42s.
84	W. Robertson	3:50.30	4.03.04	12m. 4s.
33	Henry Wheeler	3:51.15	4:09.03	17m. 48s.
13	Ralph Pearson	3:51.57	4:03.32	11m. 35s.
96	Bill Miller	3:50.02	4:08.58	18m. 56s.
4	F. W. Reynolds	3:52.05	4:16.20	24m. 15s.
11	Fred Teschke	3:53.30	4:09.52	16m. 22s.
112	E. S. Robinson	3:53.40	4:07.28	13m. 48s.
9	Lawrence Ogden	3:55.00	4:09.16	14m. 16s.
78	George Goldbach	3:56.30	4:09.42	13m. 12s.
111	J. D. Waite	3:58.55	4:11.49	12m. 54s.
34	Julius Schon	3:59.09	4:11.54	12m. 45s.
2	L. Becker	4:00.40	4:17.39	16m. 59s.
94	Arthur Amador	4:00.45	4:19.37	18m. 52s.
79	Will Foster	4:07.50	4:19.18	11m. 28s.

I WONDER what old Gen. Miltiades, of the ancient Grecian army, would have thought if he had been at First and Broadway Saturday afternoon and seen the Times Modified Marathon start? It is a cinch that he would have had his recruiting sergeants out in force, nailing some of the limber young athletes for his signal corps. It has been just 2402 years since the marathon game was started and we sure had some real revival of the sport Saturday over the streets of the city.

There are any number of phases of the event and it would take a young volume to get them all properly recorded. Never before in the athletic history of the South has so much real grit and nerve been displayed by the contestants in any event. Take the runners, every man ran till he was done or had finished with a good record. Out of the 114 starters, seventy-four finished the course, and none were in bad physical condition after the trial of their stamina and endurance. Another real evidence of the red blood was developed by the soldiers, marching for the Gen. Otis trophy. Under heavy marching equipment, these boys cleared the course without a single faltering step and when the winning company, "C," came piling over the finish line, it was with their captain on their shoulders. But quit, never; most of the soldiers had their feet worn to a big blister before eight miles were done, but never giving a thought to their bleeding feet the men from "C" fought it out with the squad from "F" all the way over the last three miles of the course and only passed them in the last mile. Then it was nip and tuck for six blocks down Seventh street, but then you probably saw the finish and were properly thrilled when the boys fell in a heap at the end of the dozen miles.

SCHOLDER'S HOPI.

Good old Joe Scholder put one over on the bunch this time. This little Philip Zeyouma person is one of the rankest dark horses that has shown in these parts for many a decade. It seems that Joe, who is in command of the athletics at Sherman, discovered him one day chasing over the hills of Riverside with a bow and arrow shooting rabbits. He had to run them down in many cases after sticking them. At this time Joe had heard of the Times race, so grabbed Phil and set him to running with some system. The little Hopi Indian wondered what it was all about, but because he worshipped the mighty Joe, the hero of many a football battle, he went out and did what he was told. Scholder showed him the finish of the race and said you must come over that line first and the little fellow did.

Despite the fact that Zeyouma is a stoicial redman, there were any number of interesting instances of his race. During the first six miles he was having a great battle with Swigget, Lee and Westerlund, but instead of being worried himself he was worrying all the men who were trying to get his goat.

After passing the last station, at Wilshire and Park View, he came romping through the park with a lemon in his hand, which some of the checkers had given him, and thinking that it was the regular thing he took it and carried it all the way. When he came into the park nobody was around, but Eylar Fillmore and myself in the Ford, the Hopi took a quick look around and then sighting some ducks over in the lake made a pretty underhand delivery of the citrus offering, splashing it in the oxidised hydrogen beside the ducks, he ran into us on Seventh street and asked "How long, how much?" and when Eylar said, "One mile," he said "Huh" and won the race.

THE OTHERS.

We could go on indefinitely about the Hopi Brave, but there were others in the race, and very much so at that. There was a number of favorites who figured in the landslide caused by Philip. Peter George lost his first race in the South, Saturday, but Pete did not have the easy time this trip as in the past. There was class in the race.

Paul Westerlund and Dick Lee, both of San Francisco, were after him and got his number, but after the first five miles they forgot each other and George and went after the Hopi, who was "hopi-ing," along about 100 yards in front all the time.

Charlie Swigget caused a great flurry at first when he was in the lead for five miles and seemed to be running strong, he was right up with the leaders, till about the middle of Sixth street, then the pace began to tell. Had he laid back that first five, Charles might have given somebody a hard run down Seventh street, but then he is a two-miler.

Joe Mullen of the Pasadena Athletic Club was not causing much trouble till he reached the seventh station, then the clip that he started down the hill into the park, made everyone wonder as to his condition of mind, but he held the pace and won the time prize for the last mile and eight-tenths, thereby causing his loyal supporters from the Crown City to nearly die of strangulation.

The first runners came pelting in so fast that Bert Smith rose to the occasion with the big megaphone and put Meg Cook into a dark background, but Bert got the news to the 4000 people straining at the ropes around the finish, even if he did crack his vocal chords.

ANOTHER FEATURE.

One of the features of the afternoon came near slipping into dark oblivion. It seems that when the veteran Stagg came galloping over the line, Harry Carr got worried over his condition, so followed him into the dressing room and when he found out the time made by this veteran, he rolled up his shirt sleeves, first taking off his coat, and gave Stagg one of those big league rub-downs we read about. Harry says that he never knew he had it in him and after this he will feel fitted to give advice to all trainers on matters of condition. The rest of the Times staff was so awed to see the chief getting busy that they stood around like a lot of school boys with their hands in their pockets.

Every man who finished the course deserves about three sticks, but space forbids, so we will have to be content with the main features of the great race.

The start of the main division was a great sight. When Mr. Chandler fired the gun the runners sprang out, filling the street like a white cloud. It looked as though a hunter had roused a flock of pheasants. En masse they rounded the corner of Temple and Broadway amid a mighty cheer from the throng packed along the sidewalk.

WILD TIMES AT STATION 1.

The next excitement occurred at station 1, where Fay Halbriter and Charles McHugh were swinging the pencils. It seems that Co. C and Co. F came along about fifty yards in front of the whole running division. Well, there were some warm times at the old tracker box for about five minutes, but the boys did the work, though Halbriter and McHugh looked like a couple of woodpeckers looking for the last worm of the season.

The runners strung out after leaving station 1, so the rest of the checking-booths did not have so much trouble. Art Coover had a little difficulty at Western and Hollywood, as all the boys would take water and then run off with the sponges, and poor old Art lost about nine pounds getting the water carriers back.

Some of the runners wanted water, other wanted nothing while others yelled for lemons and oranges, being something like the bashful curate, who said: "It was all in one's taste," when he spilled the mustard in his tea.

When the leaders swung into Sixth street there was a battle royal between the autos and trucks for space. While the struggle was going on the runners took to the sidewalks, Westerlund and the Hopi setting the example. It was a strange sight to see all the traffic getting out of the way of some white-shirted runner. Street cars were stopped. In fact, the whole city was forced to pause in the midst of its busiest time and let the Marathon pass. Athletics are dear to the hearts of every American citizen and he is willing to stop and have a look at any time.

Taking the affair as a whole it was one of the greatest athletic events ever staged in the West, and, the greatest modified marathon. We are going to have the race every year, so get ready to come in next spring.

One of the features which is most prominent in the success of the Times Modified Marathon was the work of the officials chosen to take care of the course and the runners during the race.

They were picked men, one and all, and bore the yeoman's burden in seeing that there was not a hitch in the proceedings nor a mistake made. Pat Higgins, with Capt. Murray and Lieut. Butler of the Los Angeles police department, gave perfect satisfaction in maintaining the way. Never before in the history of Southern California, has a public athletic event of this nature been so carefully and efficiently policed. Pat. Higgins knew his duty and did it at every turn.

The checking captains are to be congratulated upon the wonderful success at the seven stations along the line. Each captain had carefully chosen his men, with the result that there was not a single mistake recorded during the day.

At station 1, Fay Halbriter had a terrible time, as the runners went by in flocks. At station 2 Les Henry was on the job every minute for two hours. At station 3, F. D. Tipton, not only checked the athletes, but rendered first aid in many instances. Art Coover did some big league work at the difficult corner of Western avenue and Hollywood boulevard. The course made a right angle turn here and many of the runners were looking for restoratives at this period. Dal Jefferies and the Fox brothers held down station 5 with much eclat, and turned in a creditable time sheet. S. J. Sword, at the corner of Sixth and Western, did as well as any train dispatcher of twenty-five years' experience.

Station 7 was in the hands of Maurice Hartman, who did some keen work in taking the time of all the runners striving for the Spalding trophy, up for the best time over the last one and eight-tenths miles of the course. Hartman turned in a perfect sheet and is to be congratulated on his work.

There was another bunch of live wires with Ralph Noble at the finish, it being their duty to judge the runners as they crossed the tape. They were Harry A. Chamberlain, Attorney Tom Oxman of the Y.M.C.A.; W. A. Reynolds of the Y.M.C.A., Al Ritzer of the L.A.A.C., James Donahue of A. G. Spalding Bros., Roy Haslett of the L.A.A.C., and B. A. Funk of the Angelus Publicity Company.

Bob Weaver, Bert Eling and Motts Blair were responsible in a great measure, for the absolute success of the marathon. Bob Weaver, as chief checker, had his men out and on the marks per schedule, and when we consider the fact that he had 138 athletes to number and place, it seems little short of miraculous that he was able to turn the trick all in an hour.

Secretary Bert Eling was all over the course during the race and with Motts Blair, showed rare judgment in several instances in the refereeing of some knotty problems, which come in all events of this nature. "Puss" Halbriter, clerk of the course, was another busy individual and after the race had started, took the moving picture company under his wing with the result that some great films of the Times Marathon are now being developed. De Witt Van Court, with Charles Morgan, gave invaluable service at both start and finish of the race in systematising the runners as to their various divisions.

In fact, the entire official roster was made up of "Men who know" and here lies one of the big secrets of the success of the marathon.

NOTICE OF REMOVAL.

After May 1 The Times Business Office, Advertising and Subscription Departments and Information Bureau will be located at 617-619 South Spring street, one block south of the present quarters.

The removal will be accomplished without interruption to business and, we trust, without inconvenience to our patrons.

THE TIMES-MIRROR CO.

Even Up.

CRIPPLES WIN ONE EASILY.

Tigers Give Hitt Fine Support in Morning Game.

Gaddy Goes to Pieces and Is Drawn in Fourth.

Senators Land on Carson Hard in Matinee Show.

BY GREY OLIVER.

Vernon, 4; Sacramento, 2. Morning game.

Sacramento, 6; Vernon, 1. Afternoon game.

Torn to mental tatters by the telegraphic announcement from President Al Baum of the Coast League that he had suspended three of the Vernon players for reported infractions of the rules in regard to using profane language, Hap Hogan managed to scrape together enough of his men not entirely crippled to play two games yesterday with the Senators.

The cripples won the morning game at Vernon easily but lost in the afternoon through the good pitching of Williams.

It was a sad, sad day for Hap, for in the morning he got a message from Baum full of suspensions and he was beside himself with rage. He raked a number of his friends over the coals by way of getting the peevishness out of his system and had the pleasure of seeing his team grab the morning game when Heaver Gaddy of the Senators blew up in the fourth inning.

In the afternoon it was just the other way, for the Tigers not only found Williams a hard proposition but Carson had a bad day of it and was bumped at times.

GOOD EYE OPENER.

The morning game was by far the best one in every way, for there were two home runs, some beautiful fielding, the explosion of Heaver Gaddy, the absence of errors and a score close enough to give either team a chance in every inning.

A large and noisy crowd of fans saw the show and they began their howls in the first inning when Sacramento got its first run. It might be stated that they never quit howling at something till the game ended.

Madden was the first up and walked and stole second. Infield outs by Shinn and Heister scored him. This was the last run for the Senators until Tommy Sheehan opened the ninth with a home run over the left fence.

Fine playing by the Senators kept the Tigers from clawing out anything until the fourth when they got all they needed through the wildness of Gaddy.

He began the fourth all right by fanning Brashear and then McDonnell cracked the ball over the center fence for a home run. The next one was Bayless, who flew to Slugger Swain and then Litschi and Agnew singled. Then the great blow up came. Gaddy filled the bases with a pass to Hitt and then passed Carlisle, forcing in Litschi. Two minutes later he walked Brown, playing in right field and this pass forced in Agnew.

This was too much for Sheehan and he took Gaddy out and put in Knight. It took Knight several minutes to get accustomed to the lightning change and before he had settled down he walked Hosp, forcing in Hitt for the fourth run, or three after two men were out.

Knight made Brashear fly to deep center for the third out and there were but two singles made off him after that and only one man got to second base. Dolly Gray hit a triple to deep center in the seventh but failed to touch first base on his way around and when the ball was thrown there he was called out.

The big fielding feature of this game was Litschi's left-handed running stop of Miller's hot grounder on the right field side of second base. After scooping this fast low ball with his left hand at top speed he turned and threw it to Brashear at second base in time to force Swain. It was a wonderful play. Both McDonnell at third and Brash at second had similar left-handed stops that were awdy above the average.

Slugger Swain again shone for the Senators by a fine double play in the first inning. With Carlisle on third from his own pass, a sacrifice and Hosp's double to right Brashear hit a fly to center and as speedy as Carlisle is Swain threw him out at the plate.

Knight hit the top board of the left field fence in the fifth and would have had a home run but for the wire net that has been put up on the fence.

Hogan's line-up was shot to pieces for he had to put strange men in to fill the holes caused by the suspension of Patterson, Burrell and Stinson. Hosp was switched to first, McDonnell to third and Stewart and Gray to right field, but with all this the Tigers won. The game certainly showed that Hap has a lot of valuable men that can be shifted around.

CARSON IN WRONG.

The afternoon game got Carson in bad, for he was no match for Williams of the Senators. Williams seemed to have a lot and the Tigers could do little with him. They hit him for eight swats, but none of these were sufficiently acquainted to do much damage.

The only run the Tigers could get

(Continued on Fourth Page.)

No. 45

Play Ball —But play with the Cork Center Ball

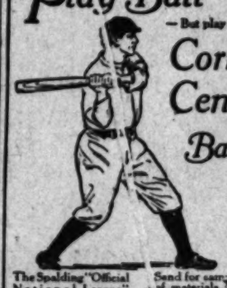

The Spalding "Official National League" CORK CENTER Ball, $1.25 each. Adopted by the National League for Twenty Years. The Official Ball of the World Series.

Send for sample book of materials for Base Ball Uniforms, free on request. We outfit all National and American League Teams. Copy of Spalding Catalogue sent on request to any address.

A. G. SPALDING & BROS.
435 South Spring St., Los Angeles

Santa Fe

Excursion To Phoenix

Glendale, Blythe Junction, Parker and points in Salt River Valley.

also

To Stockton, Riverbank, Merced, Planada, Fresno, Hanford, Visalia, Bakersfield, Maricopa, Taft, and all points in San Joaquin Valley.

also

To San Jacinto, Hemet, Perris, Elsinore, Temecula.

and to Escondido

Tickets on sale April 27. Good for return 10 days from dates of sale. Stop overs on the return trip.

Phone or call for information.
E. W. McGee, Gen. Agt. Santa Fe — 334 South Spring Street. Phone A5224—Main 738—Broadway 1559.

Santa Fe

A HAND-MADE CIGAR FRESH FROM THE TABLE

wrapped in foil as soon as made, thus keeping fresh until smoked. A fresh cigar made of good tobacco is the ideal smoke. The old, well cured tobaccos used in the Single Binder are as rich in quality as the many who formerly smoked 10c cigars now smoke LEWIS' SINGLE BINDER straight 5c. In fact, Lewis' Single Binder does not hit it—[illegible] 10c cigar. The higher priced cigar is [illegible] Lewis' Single Binder are [illegible] other 5c cigars, the [illegible] tobacco, fine [illegible] the consumer a [illegible] possible in big [illegible] cigar.

A MILD, SATISFYING SMOKE. Tell the dealer you want LEWIS' Single Binder

ANNUAL SALES 11,500,000.

FAMOUS TRADEMARKS AND WORLD WIDE ADVERTISED ARTICLES IN LOS ANGELES

HARDWARE

Mc Whorter Bros. 516 South Spring St. Opposite Hotel Alexandria. For satisfactory goods in the way of cooking appliances and hot water heaters, see us. Permit us to show you.

CIGARS

Bingo Wholesale ALWAYS THE BEST 5c CIGAR A. B. Greenewald Cigar Co. 107 South Spring Street.

KODAKS

Munsey for Kodaks 406 South Broadway

WRECKERS

Whiting Wrecking Co. See Us Last 415 E. NINTH ST.

Spier HATTER, Importer. LADIES' HATTER. THIRD AND HILL STS. Smart and Exclusive Effects—$10, $12 and $15.

BUY YOUR HOME IN BEAUTIFUL GLASSELL PARK.
Large lots with grand view of mountains, $700 up. Easy terms. Home and Town Builders, 350 S. Hill St. M. 1362.

DR. COLEGROVE, Dentist 452½ South Broadway, Corner Fifth. Over the Bank.

Dr. H. S. Downing, DENTIST 502 So. Broadway

DENTIST Missing Teeth Replaced. Good as Nature's Own. DR. HUMELBAUGH. 305½ S. Spring St.

$10 Watches Montgomery Bros. Jewelers. 4th & Broadway

The Bootery Smart Shoes for Women 483 BROADWAY

Low Rates NOW ON FROM THE EAST. GET OUR SPECIAL RATES ON CHOICE OF ROUTES. C. A. THURSTON, G.A., C.P.&T.A. 509 SO. SPRING ST.

"Everything Outing and Athletic" DYAS-CLINE CO. 214 W. Third Street

The Home of $25.00 and $30.00 Suit Values for Women, at $15. DAVIDSON'S Sample Suit Shop. 526 South Broadway. "Where It Pays to Buy Clothes."

More Trouble.

KS MANGLED BY SAM MERTES.

...t of Them Are Thrown Out by Little Ump.

...s Manage to Grab One of Two Games.

...Suspensions Are Due from Baum Today.

Mr. Wad Evidently Don't Think Much of the Sporting Writers as Ball Players!

Name Trouble.

S MANGLED SAM MERTES.

Them Are Thrown by Little Ump.

Message to Grab One Two Games.

Suspensions Are Due Baum Today.

SCORE BY INNINGS.

	1	2	3	4	5	6	7	8	9
Los Angeles	2	0	0	0	1	0	0	0	0
Base hits	3	1	1	1	3	0	1	0	0
Oakland	1	0	1	0	0	0	0	0	0
Base hits	4	3	2	0	1	0	2	0	x

Two-base hits—Berger, 2; Zacher, Cook, Mallarkey, Coy.
Sacrifice fly—Coy.
Bases on balls—Off Malarkey, 2.
Struck out—By Malarkey, 3; by Siagle, 2.
Double plays—Cook to Sharpe, Metzger to Dillon to Metzger.
Time of game—1h. 45m.
Umpires—Mertes and McGreevy.

Afternoon game:

LOS ANGELES.

	A.B.	R.	B.H.	S.B.	P.O.	A.	E.
Howard, 2b	4	0	0	0	4	5	1
Berger, ss	4	0	1	0	2	1	0
Daley, cf	4	0	2	0	1	0	0
Heitmuller, rf	4	0	1	0	1	0	0
Dillon, 1b	4	2	2	1	12	0	0
Metzger, 3b	5	1	2	0	0	2	0
Cave, lf	4	2	3	1	0	0	1
Smith, c	3	0	0	0	7	1	0
Halla, p	3	1	1	0	1	1	0
Tozer, p	0	0	0	0	0	0	0
Totals	37	7	12	2	27	10	1

OAKLAND.

	A.B.	R.	B.H.	S.B.	P.O.	A.	E.
Cook, ss	4	0	1	0	2	3	1
Leard, 2b	3	0	0	0	2	3	1
Hoffman, lf	3	0	0	0	1	0	1
Coy, rf	4	0	1	0	2	0	0
Zacher, cf	4	1	1	0	2	0	0
Hetling, 3b	4	0	1	0	1	1	1
Sharpe, 1b	3	1	0	0	8	0	0
Tiedemann, c	4	1	1	0	7	0	1
Pope, p	2	0	1	0	0	4	0
Patterson, cf	3	0	1	0	0	0	0
Prick, 2b	1	0	0	0	0	2	0
Wilkinson, 2b	1	0	0	0	1	0	0
Hamilton, rf	1	0	0	0	1	0	0
Totals	35	4	7	0	27	13	4

SCORE BY INNINGS.

	1	2	3	4	5	6	7	8	9
Los Angeles	0	1	1	0	1	0	3	1	x
Base hits	1	1	2	1	2	0	3	1	x
Oakland	0	0	0	0	0	0	1	0	3
Base hits	0	0	0	0	0	0	2	3	2

SUMMARY.

Four runs, 9 hits off Halla, taken out in ninth with one out and two on bases.
Credit victory to Halla.
Two-base hits—Tiedemann, Metzger, Coy.
Sacrifice hits—Smith, Dillon.
Bases on balls—Off Pope, 7; off Halla, 1.
Struck out—By Pope, 2; by Halla, 5.
Double play—Howard to Dillon.
Balk—Halla.
Wild pitch—Pope.
Time of game—2h. 16m.
Umpires—McGreevy and Mertes.

SEALS WIN EASILY WHEN HARKNESS BLOWS.

[BY A. P. NIGHT WIRE TO THE TIMES.]

PORTLAND, April 21.—After pitching superb ball for five innings, today, Harkness went to pieces in the sixth and when the gong sounded it tolled out five runs for San Francisco.

Temple was sent in to finish the game and held the visitors scoreless, but Henley was pitching in good form, and out of seven hits he allowed, Portland was able to materialize only three runs. Score:

SAN FRANCISCO.

	A.B.	R.	B.H.	P.O.	A.	E.
Powell, rf	5	0	0	0	0	0
Mohler, 2b	5	1	1	3	1	0
Johnson, cf	4	1	1	1	0	0
Hartley, lf	4	0	0	2	0	0
Jackson, 1b	3	1	1	12	0	0
Gedeon, ss	3	1	1	1	2	0
Corhan, 2b	3	1	1	1	2	0
Berry, c	3	0	0	4	1	0
Henley, p	4	0	1	0	4	0
McArdle, ss	0	0	0	0	1	0
Totals	33	4	7	27	11	0

PORTLAND.

	A.B.	R.	B.H.	P.O.	A.	E.
Chadbourne, lf	4	0	0	1	0	0
Rodgers, 2b	4	0	0	1	4	0
Doane, rf	4	0	2	1	0	0
Krueger, cf	4	0	1	2	0	0
Rappa, 1b	4	0	0	11	0	0
Lindsay, 3b	4	1	1	2	2	0
Bancroft, ss	3	0	1	3	3	0
Harkness, p	1	0	0	0	1	0
Temple, p	1	0	0	0	0	0
Totals	33	3	7	27	10	1

SCORE BY INNINGS.

	1	2	3	4	5	6	7	8	9
San Francisco	0	0	0	0	0	0	0	0	4
Base hits	1	0	0	1	0	0	0	0	5
Portland	0	0	0	0	2	0	0	1	0
Base hits	0	0	0	1	1	0	0	1	0

SUMMARY.

Struck out—By Harkness, 2; by Temple, 3; by Henley, 2.
Bases on balls—Off Henley, 2; off Harkness, 3.
Two-base hits—Lindsay, Howley, Johnson.
Double play—Johnson to Berry.
Sacrifice hit—Berry.
Stolen bases—Jackson, Gedeon, Doane.
Hit by pitcher—Gedeon by Harkness.
Wild pitch—Henley.
Innings pitched—By Harkness, 6 1-3; by Temple, 2 2-3.
Base hits—Off Harkness, 7 and 3 runs; off Temple, 0.
Time of game—1h. 45m.
Umpires—Hildebrand and Casey.

STANDING OF THE CLUBS.

PACIFIC COAST LEAGUE.

	Played.	Won.	Lost.	P.c.
Oakland	19	15	4	.789
Vernon	17	11	6	.647
Los Angeles	17	8	9	.471
Sacramento	17	7	10	.412
San Francisco	16	6	10	.375
Portland	16	4	12	.250

AMERICAN LEAGUE.

	Played.	Won.	Lost.	P.c.
Boston	6	5	1	.833
Philadelphia	6	4	2	.667
Chicago	8	5	3	.625
Cleveland	8	5	3	.625
Detroit	8	4	4	.500
Washington	6	3	3	.500
St. Louis	8	2	6	.250
New York	6	0	6	.000

NATIONAL LEAGUE.

	Played.	Won.	Lost.	P.c.
Cincinnati	7	5	2	.714
New York	8	5	3	.625
Philadelphia	7	4	3	.571
St. Louis	8	4	4	.500
Boston	8	4	4	.500
Chicago	7	3	4	.429
Pittsburgh	8	3	5	.375
Brooklyn	7	2	5	.286

AMERICAN ASSOCIATION.

At Indianapolis—Indianapolis, 1; Kansas City, 5.
At Columbus—Columbus, 5; St. Paul, 3.
At Toledo—Toledo, 1; Minneapolis, 5.
At Louisville—Louisville, 4; Milwaukee, 3 (eleven innings).

BATTING AVERAGES DOWN TO DATE.

LOS ANGELES.

	A.B.	R.	B.H.	P.c.
Gober, p	3	1	3	1.000
Leber, lf	38	1	10	.357
Berger, ss	39	5	13	.333
Daley, cf	73	9	21	.292
Hitmuller, rf	61	8	18	.295
Dillon, 1b	56	8	16	.286
Howard, 2b	38	6	8	.208
Pape, 2b	23	3	6	.261
Metzger, 3b	67	7	19	.283
Smith, c	18	1	4	.222
Tozer, p	13	0	3	.230
Driscoll, lf	14	2	3	.214
Cave, lf	29	4	9	.310
Halla, p	16	1	3	.188
Check, p	11	1	2	.182
Reams, ss (released)	28	4	6	.171
Siagle, p	6	0	1	.167
Boles, c	29	3	6	.154
Laird, 1b (released)	11	1	1	.090
Leverenz, p	12	1	1	.083

SACRAMENTO.

	A.B.	R.	B.H.	P.c.
Byram, p	6	2	6	.600
Swain, cf	50	11	23	.460
Sheehan, 2b	43	5	15	.349
O'Rourke, 2b	54	6	18	.333
Van Buren, lf	9	0	3	.333
Knight, p	9	0	3	.333
Hart, c	17	0	5	.294
Arellanes, p	14	1	4	.286
Miller, ss	65	8	19	.277
Madden, lf	60	7	16	.267
Heister, 2b	38	3	10	.263
Williams, p	12	1	3	.250
Lewis, lf	53	9	11	.196
Shinn, ss	23	3	4	.174
Cheek, c	31	3	4	.129
Mahoney, lf	10	1	1	.100
Baum, p	7	0	0	.000
Fitzgerald, p	3	0	0	.000
Ireland, ss	4	1	0	.000
Gaddy, p	1	0	0	.000
Thomas, p	1	0	0	.000

VERNON.

	A.B.	R.	B.H.	P.c.
Burrell, 3b	57	10	24	.421
Stewart, p	7	0	3	.429
Litschi, ss	11	3	4	.364
Agnew, c	15	2	5	.333
Raleigh, p	3	1	1	.333
Bayless, cf	49	13	16	.327
Hosp, ss	37	7	15	.405
Whalen, p	4	0	1	.250
Brashear, 2b	61	7	15	.246
Kane, cf	21	5	5	.238
Patterson, 1b	55	10	14	.255
Brackenridge, p	9	1	2	.222
Brown, c	27	4	6	.222
Carlisle, lf	51	10	11	.216
Sullivan, c	10	1	2	.200
McDonnell, rf	15	1	3	.200
Hitt, p	6	1	1	.167
Stinson, rf	49	8	8	.163
Gray, p	10	0	1	.100
Carson, p	6	0	0	.000
Castleton, p	2	0	0	.000

PORTLAND.

	A.B.	R.	B.H.	P.c.
Krueger, cf	50	9	19	.380
Doane, rf	54	6	19	.352
McDowell, 3b	24	2	7	.292
Gilligan, p	7	1	2	.286
Lindsay, 3b	56	6	14	.250
Temple, p	3	0	2	.250
Rodgers, 2b	66	4	16	.242
Bancroft, ss	57	4	13	.228
Chadbourne, lf	60	5	15	.217
Rappa, 1b	62	5	13	.204
Howley, c	50	3	9	.180
Henderson, p	12	0	2	.167
Koestner, p	14	0	2	.143
La Longe, c	9	2	1	.125
Lamline, p	1	0	0	.000
Girot, p	2	0	0	.000
Harkness, p	7	0	0	.000

OAKLAND.

	A.B.	R.	B.H.	P.c.
Hamilton, lf	1	1	1	1.000
Parkin, rf	5	0	2	.400
Tiedemann, c	15	2	6	.400
Durbin, p	5	0	2	.400
Pape, rf	5	1	2	.400
Zacher, cf	70	12	24	.343
Wilkinson, 1b	3	0	1	.333
Hetling, 2b	67	7	18	.315
Sharpe, 1b	60	5	19	.317
Cook, ss	81	8	23	.284
Hoffman, lf	65	14	17	.257
Malarkey, p	4	1	1	.250
Coy, rf	71	12	17	.239
Rohrer, c	4	0	1	.250
Leard, 2b	60	7	16	.242
Mitze, c	48	5	11	.229
Patterson, p	14	1	3	.214
Christian, p	7	1	1	.143
Prick, p	7	0	1	.143
Ables, p	15	1	1	.067
Gregory, p	3	0	0	.000

SAN FRANCISCO.

	A.B.	R.	B.H.	P.c.
Johnson, cf	13	2	9	.474
Hartley, lf	62	9	21	.339
Gibson, ss	3	1	1	.333
Schmidt, c	37	1	7	.189
Raftery, cf	62	7	11	.177
Henley, p	30	1	5	.167
Meikle, p	4	0	1	.250
McIvor, rf	49	4	12	.245
Mohler, 2b	63	9	15	.238
Corhan, 2b	54	4	12	.214
Jackson, 1b	56	8	11	.196
Attman, ss	6	0	1	.167
Baker, p	14	0	2	.142
McArdle, ss	43	4	6	.140
Powell, rf	35	0	1	.057
Berry, c	11	1	0	.000
Miller, p	2	0	0	.000
Noyes, p	2	0	0	.000
Toner, p	3	0	0	.000

SIX PLAYERS PUT OFF IN ONE DAY.

[BY A. P. NIGHT WIRE TO THE TIMES.]

SAN FRANCISCO, April 21.—Rightfielder Stinson, Third Baseman Burrell and First Baseman Patterson, all of the Vernon team, were suspended by President Baum today, pending an investigation of the complaint against them lodged by Umpire Wheeler because of a mix-up Saturday at Los Angeles.

Manager Sharpe of the Oakland team was put off the field today in the afternoon game with Los Angeles for the third time in the last three weeks. Second Baseman Leard and Leftfielder Hoffman, who were also exiled, had joined with him in a noisy protest of a decision.

BIG SUM REALIZED FOR WRECK VICTIMS.

[BY A. P. NIGHT WIRE TO THE TIMES.]

NEW YORK, April 21.—A large crowd saw the New York Nationals easily defeat the local American League team in a game played today for the benefit of the survivors of the Titanic. The receipts were $9425. Score:

	R.	H.	E.
New York Nationals	11	12	1
New York Americans	2	10	5

Batteries: Maxwell, Fullenwider and Wilson; Harley, McConnell and Fisher.

In the Limelight.

BODIE SHINES WITH THE STICK.

MAKES TWO TIMELY SWATS THAT DRIVE IN RUNS.

Two St. Louis Flingers Are Hit for Thirteen Drives and Are Never in the Running—Peters Weakens and Is Saved by Walsh—Weaver Poles Out Two Good Ones.

[BY DIRECT WIRE TO THE TIMES.]

ST. LOUIS, April 21.—[Exclusive Dispatch.] The White Sox batted three St. Louis pitchers for thirteen hits this afternoon and won 8 to 3. The Browns began to find Peters in the fourth and fifth innings and Walsh was sent in. He stopped the bombardment, granting but one more hit.

Bodie starred in the pinch-hitting line, twice driving out hits that sent runs across. Weaver also drew a pair of singles. Both Hogan and Hallinan broke into the hit column. The score:

CHICAGO.	R.	H.	E.
Rath, 2b	2	2	0
Lord, 3b	1	2	0
Callahan, lf	1	1	0
Bodie, cf	0	2	0
Mattick, rf	0	0	0
Zeider, 1b	2	1	0
Weaver, ss	0	2	0
Block, c	0	1	0
Peters, p	1	1	0
Walsh, p	1	1	0
Totals	8	13	2

ST. LOUIS.	R.	H.	E.
Shotten, cf	0	0	0
Austin, 3b	1	2	0
Stovall, 1b	0	1	0
Laporte, rf	0	2	0
Hogan, lf	1	1	0
Pratt, 2b	0	0	1
Hallinan, ss	1	1	1
Krichell, c	0	1	0
Powell, p	0	0	0
Allison, p	0	0	1
Lake, p	0	0	0
Totals	3	8	3

SCORE BY INNINGS.

	1	2	3	4	5	6	7	8	9
Chicago	1	0	1	3	0	0	2	1	x
St. Louis	0	0	1	0	2	0	0	0	0

NORTHWESTERN GAMES.

SPOKANE, April 21.—[By A. P. Night Wire.]

	R	H	E
Spokane	7	13	0
Victoria	3	9	3

Batteries: Cochrane and Ostdiek; Berger and Meek.

TACOMA, April 21.—[By A. P. Night Wire.]

	R	H	E
Vancouver	1	6	1
Tacoma	0	1	0

Batteries: Clark and Sepulvada; Schmuts and Crittenden.

SEATTLE, April 21.—[By A. P. Night Wire.]

	R	H	E
Portland	2	6	1
Seattle	3	5	2

Batteries: Doty and Harris; Fullerton and Shea.

WESTERN LEAGUE.

At Denver—Denver, 3; Lincoln, 2.
At St. Joseph—St. Joseph, 1; Des Moines, 3.
At Omaha—Omaha, 0; Sioux City, 6.
At Topeka—Topeka, 3; Wichita, 1.

HOW NORTHWEST TEAMS LINED UP.

Portland.		Seattle.
Eastley	p.	Fullerton
Harris	c.	DeVogt
Williams	1 b.	Barry or Wood
Menser	2 b.	Chick
Kibbie	3 b.	Dulin
Coltrin	s.	Raymond
Strait	l. f.	Moran
Speas	c. f.	Mann
Mathes	r. f.	Stidello

Tacoma.		Vancouver.
Higgins	p.	Engle
Ludwig	c.	Lewis
Cameron	1 b.	Brashear
Nill	2 b.	Bennett
Yohe	3 b.	James
Morse	s.	Schaerweber
Abbott	l. f.	DeMaggio
Lynch	c. f.	Kippert
Neighbors	r. f.	Frisk

Spokane.		Victoria.
Willis	p.	McCreery
Ostdiek	c.	Meek
Sheely	1 b.	Nordyke
Wuffli	2 b.	Keller
Cartwright	3 b.	Brennan
Cooney	s.	Rawlings
Zimmerman	l. f.	Daniels
Shaw	c. f.	Kennedy
Melchior	r. f.	Friend

WELLS OR PACKY FOR WOLGAST.

Telegrams were received yesterday by Tom Jones offering a match for Ad Wolgast with the winner of the McFarland-Mat Wells fight in New York.

Wolgast said last night that he would probably accept the offer. The fight will be some time toward the end of May.

Ad has also received an offer to fight Abe Attell in San Francisco in May. The offer states that the purse will be $7500 for six or eight rounds.

"If they make it $7500 for my share of the purse I might accept," said Ad last night. "But I wouldn't split $7500 with Abe."

Very Easy.

PIRATES FAIL TO HURT CHENEY

CUB PITCHER FLINGS CLASSY FIVE-HIT GAME.

Only Three Pittsburgh Men Are Able to Land on Him—The Once Mighty Hans Wagner Also Fanned. Liefield an Easy Mark for Archer, Who Made Three Blows.

[BY DIRECT WIRE TO THE TIMES.]

CHICAGO, April 21.—[Exclusive Dispatch.] Larry Cheney held Pittsburg to five hits this afternoon and the Cubs won 6 to 0. Only three Pirates were able to straighten out Cheney's curves, McCarthy and Wilson each getting two and Leach one hit.

Hans Wagner fanned once and went out on easy rollers on his other attempts. Jimmy Archer, who got to Liefield for three hits, batted in three of Chicago's runs. The score:

PITTSBURGH.	R.	H.	E.
Byrne, 2b	0	0	0
Carey, lf	0	0	0
Leach, cf	0	1	0
Wagner, ss	0	0	0
Muller, 1b	0	0	0
McCarthy, 2b	0	2	0
Gibson, c	0	0	1
Liefield, p	0	0	0
Totals	0	5	1

CHICAGO.	R.	H.	E.
Sheckard, lf	0	1	0
Shulte, rf	0	1	0
Tinker, ss	0	0	1
Hofman, cf	0	1	0
Zimmerman, 3b	1	1	0
Evers, 1b	2	2	0
Lennox, 3b	1	2	0
Archer, c	2	3	0
Cheney, p	0	0	0
Totals	6	9	1

SCORE BY INNINGS.

	1	2	3	4	5	6	7	8	9
Chicago	0	0	0	1	3	0	2	0	x
Pittsburgh	0	0	0	0	0	0	0	0	0

In Bad Again.

STEELE VERY EASY PICKING.

CINCINNATI MEN CONNECT WITH HIM IN AN BUNCH.

Pile Up Seven Runs Without Much Effort and Win in a Canter. Eamond Is the Hero of the Day With His Home Run With Two Runners On—Bliss Gets Passes.

[BY DIRECT WIRE TO THE TIMES.]

CINCINNATI, April 21.—[Exclusive Dispatch.] The Reds got to Steele in the sixth inning, bunched five hits and won from St. Louis today, 7 to 1. In this round, Eamond poled out a home run with two men on bases.

Jack Bliss of St. Louis had a batting average of .1000 for the game. Out of four times up, he was passed three times and got one hit. The score:

CINCINNATI.	R.	H.	E.
Bescher, lf	0	1	0
Bates, cf	1	1	0
Hoblitzell, 1b	0	0	0
Mitchell, rf	1	2	0
Egan, 2b	1	1	0
Phelan, 3b	1	1	0
Eamond, ss	2	2	0
McLean, c	1	1	0
Fromme, p	0	0	0
Totals	7	9	0

ST. LOUIS.	R.	H.	E.
Ruggins, 2b	0	1	0
Ellis, lf	0	0	0
Oakes, cf	0	0	0
Konetchy, 1b	1	1	0
Evans, rf	0	2	0
Mowrey, 3b	0	0	0
Hauser, ss	0	0	0
Bliss, c	0	1	0
Steele, p	0	1	0
Woodburn, p	0	0	0
Totals	1	6	0

SCORE BY INNINGS.

	1	2	3	4	5	6	7	8	9
Cincinnati	1	0	0	0	5	0	1	0	x
St. Louis	0	0	0	1	0	0	0	0	0

Fatal Weakness.

BURNS BEATEN IN TENTH ROUND.

HOLDS CLEVELAND WITHOUT A RUN FOR NINE INNINGS.

Naps Get All Their Runs in Extra Spasm—Detroit Has Very Hard Time With Kaler, Who Flings Fine Game—Ryan Starts Around After Being Hit by Pitched Ball.

[BY DIRECT WIRE TO THE TIMES.]

DETROIT, April 21.—[Exclusive Dispatch.] After holding Cleveland without a run for nine innings, Burns went to pieces in the tenth and the Naps won from Tigers 4 to 0.

Detroit got but five hits off Kaler, two going to Cobb and the same number to Delehanty. Ryan was hit with a wild shot in the ninth and scored one of the runs which won the game. Vitt failed to shine at the bat.

The score:

DETROIT.	R.	H.	E.
Vitt, lf	0	0	0
Louden, 3b	0	0	0
Cobb, cf	0	2	0
Crawford, rf	0	0	0
Delehanty, 2b	0	2	0
Gainor, 1b	0	0	0
Bush, ss	0	0	1
Stanage, c	0	0	0
Burns, p	0	1	1
Totals	0	5	2

CLEVELAND.	R.	H.	E.
Butcher, lf	0	2	1
Olson, ss	0	1	1
Jackson, cf	0	0	0
Birmingham, cf	0	0	0
Lajoie, 2b	0	1	0
Ryan, rf	1	0	0
Hohnhorst, 1b	1	1	1
Turner, 3b	1	1	0
Easterly, c	1	0	1
Kaler, p	0	1	0
Totals	4	7	4

SCORE BY INNINGS.

	1	2	3	4	5	6	7	8	9	10
Detroit	0	0	0	0	0	0	0	0	0	0
Cleveland	0	0	0	0	0	0	0	0	0	4

MOTOR CAR DEALERS ASSOCIATION DIRECTORY

AMERICAN - THOMAS - COLE-PAIGE — Grundy Motor Sales Co., 842 S. Olive St. Main 2191, 10927.

APPERSON JACKRABBIT—Leon T. Shettler Co., 151 West Pico st. Main 7034, Home 10167.

BAKER ELECTRICS—Standard Motor Car Co., 1001 South Olive St. Broadway 2963, Home 10457.

BUICK—Howard Auto Co., Tenth and Olive. Home 60009, Main 9040.

CHALMERS & R. & L. ELECTRICS — Western Motor Car Co., 727 South Olive. 10789, Main 3196.

COLUMBUS ELECTRIC — Firestone and Warren, California Automobile Co., 1250-1260 West Seventh St. Wilshire 788, Home 53018.

DETROIT ELECTRICS—California Electric Garage Co., 12th and Olive Sts., Los Angeles. 100 East Union St., Pasadena.

FRANKLIN & R. & L. ELECTRICS—R. C. Hamlin, Twelfth and Olive sts. Main 404, Home 60249.

GARFORD—Lord Motor Car Co., E-M-F., Flanders. 1032 S. Olive St. Main 5470, Home 10845.

HUPMOBILE—M. C. Nason, Mgr., 1019 South Olive. A1007, Broadway 2967.

JACKSON—Chas. H. Thompson, 1012-14 S. Main St. F6390, Broadway 1947.

KISSEL KAR—Kissel Automobile Co., 118 West Pico St. Broadway 2186, 22886.

LEXINGTON & MARION—Burkhard-Crippen Motor Car Co., Pico and Grand Ave. F4568, Broadway 3091.

LOCOMOBILE & R. & L. ELECTRICS—Los Angeles Motor Car Co., Eleventh and Flower. F2875, Main 5988.

MATHESON-MAIS VELIE—Renton Motor Car Co., 1230 S. Main St. Main 1068, Home 10799.

MERCER—Mercer Auto Co., 1217-31 South Flower St. Home 60151, Main 8680.

MITCHELL—Greer-Robbins Company, 1501 South Main St. Bdway. 5410, Home 22813.

OAKLAND — Grabowsky Trucks, Hawley King & Co., 1114-1116 South Olive. Home F1045, Broadway 1823.

OLDSMOBILE—Oldsmobile Co. of Cal., 1205 South Olive. Main 3130, F5647.

PREMIER & REO—Premier Motor Car Co., 1127 South Olive St. Main 679, F2664.

PIERCE-ARROW—W. E. Bush, 1227-9 South Main St. Bdwy. 2961, Home 21183.

POPE-HARTFORD—Wm. R. Ruess, Cor. 10th and Olive. Main 7278, Home F60173.

PULLMAN—Miller & Williams, 1140 South Olive St. Broadway 2907, Home F2942.

REGAL—Big 4 Automobile Co., 1047-49 South Olive. Home F2533.

SIMPLEX—Oscar Werner, 2122 W. Pico St. Phones: 23557, West 432.

STEVENS-DURYEA — Eastern Motor Car Co., 825-827 South Olive St. Main 2965, Home F2965.

STEARNS-KNIGHT and OHIO ELECTRIC—Smith Brothers, 742 South Olive St. Bdway. 3834, Home F4206.

STUTZ—Brown-Symonds Company, 1142-44 South Olive St. A2291, Bdway. 1344.

THOMAS—Thomas Motor Car Co. of California, Eleventh and Flower streets. 60388, Main 8880.

WINTON—W. D. Howard Motor Car Co., 1238 S. Flower St. Broadway 4180, Home F5609.

FROM THE MASON TO THE MAJESTIC

By Julian Johnson

Will Wyatt has evolved from his inner consciousness this riddle:

"What," asks the K. & E. representative, "is the one eclaire which a stout lover of sweet things can take in perfect safety without increasing his embonpoint?"

And the answer:

"Chant-eclair."

The ball of the Theatrical Mechanical Association, given the other evening, certainly made some noise in local theaterdom.

Among the guests who tripped and foyed until well-nigh cock-crowing time was Alice Lloyd, the star of "Little Miss Fix-It." Many members of her company were likewise there.

The lodgerooms of T.M.A., in the old Elks' Hall, above the Lyceum Theater, probably cannot be surpassed by the quarters of a similar organization in the United States. A banquet hall, a ballroom, a theater, a library and billiard and reading-rooms are items in this complete equipment. The local T.M.A., purely fraternal and beneficiary, is one of the finest bodies of its kind ever organized, and I know of a surety that it has never been surpassed in similar works of good.

Speaking of doing good, the era of benefits again upon us with the great Titanic disaster, is ever reminiscent that in performances in the cities it is most often the hard-working theater folk who will devote their time and energy to the good cause, while self-glorying promoters reap, or at least claim, the most of the credit.

Observe: Once more that will be the case.

Harry James has been very ill for several days, and though he has crept to the theater—against his physician's advice—it is Concert-master Peterson who has been doing the directing at the Lyceum performances, while Mr. James's doctor and nurse struggled to reduce his temperature to something near normal.

A heavy cold, settling on his lungs, is responsible for the disaster that has attended "Pop" Fischer's producer this week.

Particularly unfortunate is it that Mr. James has a new piece with extremely difficult music, "When Johnny Comes Marching Home," going on tonight.

However, it has been well rehearsed, and as he says that he will either be in the directoral chair or among the missing on Monday evening—we know that he will be in the chair.

"Ernie" Wilkes, playing Corporal Jose in the production of McGroarty's Mission Play, has established himself in the quaintest of flower-covered villas at Alhambra.

The author bug has been assailing this former Belasco player. He has a number of pieces in vaudeville and has two complete plays on the stocks.

Incidentally—the author of "Officer 666," one of the sensations of the year in New York, was playing one of Mr. Wilks's sketches over eastern vaudeville time when writing his clever melodramatic-farce—which was pronounced ridiculous and was unequivocally rejected by every manager in New York until it came to the astute George Cohan, its ultimate producer.

Ned Greenway, elegant, Chesterfieldian and resourceful as ever, notwithstanding a fall in the Alexandria Hotel, a month ago, which severely injured his knee, is back in town, probably to remain until after the Shrine celebration.

There never was an actor or an actress—apparently—who did not claim the acquaintance of Ned Greenway as one of his or her most prized honors, something to be cherished; in fact, above favorable notices.

Marjorie Rambeau, with her own company, is about due at the Hamburger Majestic Theater.

Among the new pieces in which Marjorie will be seen, interest is highest concerning Pinero's powerful "Midchannel."

Among the revivals of old favorites, "Merely Mary Ann."

Notice to Clarence Drown—I have a new story for your collection.

Next week will be the third of "The Spring Maid" in Los Angeles this year. Local audiences seem not to tire of Mizzi Hajos and the rest of them.

But here's something I've often wondered: Five years from now, how much will Mizzi weigh?

She has the tendency, you know.

Cheap, small-time notoriety that, attending that offer to unfortunate Viola Carver to appear as a feature with Ed Armstrong's company at the Grand.

I am reminded of Rennold Wolf's term for the precious pair who tried to kill a New York broker and were thereafter haled, on red billing, into a burlesque show.

Wolf always referred to them as "The Schuttzenfest Sisters."

There is at least one woman in the Grand Operahouse company whose work needs no penny-ante sensationalism to herald it; I refer to that clever comedienne, Ethel Davis.

"The Burbank's First Fire," ran a headline.

No. Years ago there was a fire far more serious than last week's short-lived blaze. This one, in the very early Morosco days, virtually cleaned out the whole inside of the theater.

Lottie Kendall, who has been here for some time, has decided not to appear at the Belasco, but will instead be starred this summer in "The Kissing Girl" through the Calgary country.

This, by the way, is the old stellar vehicle of Texas Guinan, "Pop" Fischer's lovely tomboy, who this week will really-truly have to curb her hoydenishness, as she plays Kate Pemberton, in "Johnny." Kate is a demure Southern damsel of war-time personality.

Nix on the Broadway stuff now, Texas!

"A Little Band of Gold," which Miss Guinan sang to a rose-petal accompaniment in "The Henpecks," is from the score of "The Kissing Girl."

So Muriel Starr is to follow "The Stranger" with the first stock impersonation of "Madame X!"

I confess here that the Morosco forecast goes too deep for me.

I can't see how Miss Starr can possibly play "Madame X."

Nevertheless—in the theatrical game one never knows anything until it's set out before one.

O. M. has a fighting chance of being right.

Speaking of "Madame X" I am reminded of the slang coined for that title by the insufferable publicist, Jay Barnes.

Mr. Barnes always spoke of the Bisson lachrydrama as "Mrs. Cross." Get it!

I once reproached this insect for its unseemly levity on all occasions.

"Jay," I said, "you'll try to get a little cheap advertising out of your own funeral."

"Yes sir," it responded, promptly, "and I'll have put on my tombstone: 'Where Everybody Goes.'"

If you don't know that this is the Sullivan-Considine catchline, and is on every piece of paper and billing ever issued by that huge circuit, you won't catch this.

Speaking of Sullivan-Considine—I sent a wire to John Considine the other day in which I asked him if he intended to occupy the playhouse allegedly planned for Ninth and Broadway.

There was a trace of sarcasm in his answering wire: "I hardly believe I do, since I never heard of it before."

Omission note: Claudia Rogers, the front-line pet at Fischer's, has let a week go by without adding something to her collection of antique jewelry.

Lives there a theatrical acquaintance of Sam Behrendt who has not had flashed proudly upon him that Travelers Insurance telegram stating that its Titanic losses, aggregating $1,000,000, had been already set aside in cash?

Nay, and not only once, but at least three times!

The name of "Red" Lowry, one of our most effulgent dispensers of theatrical pasteboards, has not been seen in print of late.

Therefore, and without other cause, we hasten to print it.

Red (alias Eugene) Lowry.

Silence the rumor that Bob Ober is to leave the Belasco because Harry Mestayer is coming in.

"I need two good juveniles," says Morosco, "and Ober will remain."

Both Mestayer and Ober will have great parts in a forthcoming new play there.

Someone asks me: Will Blanche Hall, in view of her recent great success as Luana, be under the Morosco banner again next season?

I don't know, but I'll wager if there is a second company in "The Bird of Paradise," Blanche Hall will be at its head.

Bessie Barriscale will be the Luana of the first company, playing in Chicago.

Muriel Starr,
In "The Stranger," in which she made her Los Angeles debut yesterday, at the Burbank Theater.

On the Boards.

NIKRENT WINS RACING HONORS AT OAKLAND.

[BY DIRECT WIRE TO THE TIMES.]

SAN FRANCISCO, April 21.—[Exclusive Dispatch.] Joe Nikrent of Los Angeles scored a complete victory in the two-day Oakland motordrome auto race meet which closed here today. Driving his Case "Bullet" in the 300 and under race and in the 450 and under event, Nikrent beat a field of cars which included the big Pope-Hartford, an eight-cylinder Comet, the Stutz, a Maxwell and other machines of lesser importance.

Instwo days' racing, Nikrent scored six firsts and two seconds and on three different occasions went out of his class and won handily. Nikrent's best time was in the ten-mile race for cars of 450 cubic inches and under, which he won in 8m. 17s.

Louis Disbrow, driving the 290-horse-power Jay-Eye-See racer, carried off the time trials, negotiating the mile in 44 seconds, which is the fastest time ever made on a half-mile track. Disbrow also won both the free-for-all handicaps in the Simplex Zip.

The big Case racing organization made up of five cars and four drivers will leave here Monday on the President for Los Angeles, where it is scheduled to take part in the Santa Monica races and the motordrome meets.

KRAMER WINS AGAIN.

NEWARK (N. J.) April 21.—[By A. P. Night Wire.] The bicycle racing season opened at the velodrome here today. The two-mile open professional race proved to be the most exciting, Frank Kramer winning by inches after a hard sprint. Leon Comes of Paris was second and Joe Fogler of Brooklyn third. Time 4:50 3-5. The ten-mile motor-paced race was won by Ernie Pye of Australia with Percy Lawrence of San Francisco second. Time 14:41 3-5.

VERNON-SACRAMENTO.

(Continued from Second Page.)

started in the fifth with Litschi's single to left. This little bird advanced on Sullivan's out at first, ran to third on Carson's sacrifice and scored on Carlisle's drive to right.

Carlisle came within an inch of scoring in the third. He forced Sullivan at second for the second out and tried to score on Bayless's hard drive to right but was thrown out at the plate by a fine relayed throw, Madden to Heister to Cheek.

The Senators began on Carson in the second when with two out Lewis was hit by pitcher, stole second and scored on Sheehan's double to center. Three singles and Madden's steal made another in the third.

In the sixth Litschi threw Swain's hard grounder low to first and then Hosp flung it right back low to second and Swain dashed on to third. He scored on Miller's single to left. Miller advanced on Lewis's sacrifice and stole third and home as Cheek fanned. Sheehan singled and stole second and raced to the plate on Williams's Texas league single back of first. The last run in the ninth was due to two singles and an out.

The Senators woud have scored two more runs but for fine throws by Bayless from center to the plate. He cut off Heister in the third and made a pretty double play in the ninth on Ireland, batting for Shinn.

This was a fine game to watch but after three innings it was seen that Williams was too good to be beaten.

The scores:

Morning game:

VERNON.

	A.B.	R.	B.H.	S.B.	P.O.	A.	E.
Carlisle, lf	3	0	0	0	1	0	0
Kane, rf	3	0	0	0	1	0	0
Brown, rf	1	0	0	0	1	0	0
Hosp, 1b	3	0	1	0	8	0	0
Brashear, 2b	4	0	1	0	4	4	0
McDonnell, 2b	4	1	3	0	1	4	0
Bayless, cf	4	0	1	0	2	0	0
Litschi, ss	4	1	1	0	3	3	0
Agnew, c	4	1	2	2	7	0	0
Hitt, p	3	1	0	0	0	2	0
Gray, rf	1	0	0	0	0	0	0
Totals	37	4	7	2	27	13	0

SACRAMENTO.

	A.B.	R.	B.H.	S.B.	P.O.	A.	E.
Madden, rf	4	1	1	1	2	0	0
Shinn, ss	4	0	0	0	1	3	0
Heister, 2b	4	0	0	0	1	3	0
Swain, cf	4	0	1	0	2	0	0
Miller, 1b	3	0	0	0	8	0	0
Lewis, lf	3	0	0	0	2	0	0
Sheehan, 3b	3	1	1	0	0	2	0
Cheek, c	3	0	0	0	7	0	0
Sullivan, p	3	0	0	0	0	1	0
Carson, p	2	0	0	0	0	1	0
Totals	31	2	3	1	24	11	0

SCORE BY INNINGS.

	1	2	3	4	5	6	7	8	9	
Vernon	0	0	0	0	0	0	0	0	4	—4
Base hits	1	1	0	0	0	1	2	1	1	—7
Sacramento	0	0	0	0	0	0	0	0	2	—2
Base hits	0	0	0	1	1	0	0	1	0	—3

SUMMARY.

Hits made—Off Gaddy, 5 and 4 runs in 3 2-3 innings.
Home runs—McDonnell, Sheehan.
Sacrifice hits—Kane, Miller, Bayless.
Bases on balls—Off Hitt, 5; off Gaddy, 1; off Knight, 1.
Struck out—By Hitt, 4; by Gaddy, 2; by Knight, 1.
Double plays—Swain to Hart, McDonnell to Brashear to Hosp.
Time of game—2h.
Umpires—Wheeler and Finney.

Afternoon game:

VERNON.

	A.B.	R.	B.H.	S.B.	P.O.	A.	E.
Carlisle, lf	4	0	0	0	1	0	0
Bayless, cf	3	0	1	0	1	0	0
Hosp, 1b	3	0	1	0	10	1	0
Brashear, 2b	4	0	0	0	3	3	0
McDonnell, 3 b	4	0	0	0	2	2	0
Stewart, rf	3	0	0	0	1	0	0
Litschi, ss	4	1	1	0	2	3	0
Sullivan, c	3	0	0	0	7	1	0
Carson, p	3	0	0	0	1	0	0
Gray, rf	2	0	0	0	0	0	0
Totals	31	1	3	0	27	10	1

SACRAMENTO.

	A.B.	R.	B.H.	S.B.	P.O.	A.	E.
Madden, rf	5	0	2	1	1	1	0
Shinn, ss	5	0	1	1	2	4	0
Heister, 2b	5	0	1	1	2	0	0
Swain, cf	4	1	1	0	3	0	0
Miller, 1b	4	0	1	0	14	0	0
Lewis, lf	4	1	3	1	1	0	0
Sheehan, 3b	4	1	1	1	1	0	0
Cheek, c	3	0	0	0	7	0	0
Williams, p	3	0	0	0	0	2	0
Ireland, ss	0	0	0	0	0	0	0
Totals	36	3	10	5	27	10	0

SCORE BY INNINGS.

	1	2	3	4	5	6	7	8	9	10	
Vernon	0	0	0	0	0	1	0	0	0	0	—1
Base hits	0	0	1	0	0	1	0	1	0	1	—4
Sacramento	0	1	1	0	0	0	1	0	0	0	—3
Base hits	1	1	1	0	1	0	2	1	2	1	—10

SUMMARY.

Two-base hit—Lewis.
Sacrifice hits—Lewis, Hosp.
Bases on balls—Off Williams, 2; off Carson, 2.
Struck out—By Williams, 6; by Carson, 5.
Double plays—Brashear to Hosp, Brashear to Litschi.
Wild pitch—Carson.
Hit by pitched ball—Lewis, Swain.
Time of game—3h.
Umpires—Finney and Wheeler.

DUGDALE MAY GET INTO COAST LEAGUE.

[BY A. P. NIGHT WIRE TO THE TIMES.]

SEATTLE, April 21.—D. E. Dugdale, president of the Seattle Club of the Northwestern League, has no objection to the entrance of the Pacific Coast league into Seattle if he is permitted to conduct both clubs. When told of plans of the Coast league for expanding to an eight-club organization, President Dugdale said:

"If the directors of the Northwestern league accept the proposition of President Baum of the Coast league, I will put a Coast league club in Seattle and give Seattle continuous baseball, just as Judge McCredie does in Portland."

The Coast league directors have announced their intention of asking permission to place a club in Seattle in exchange for the privilege given the Northwestern league of maintaining a club in Portland.

WOLGAST SHOWS BIG IMPROVEMENT.

Ad Wolgast had the hardest try-out since his operation at Doyle's yesterday, boxing with Hobo Dougherty and Frankie Conley.

At the end of four rounds Hobo came out dripping and gory, but beaming. "Gee," he said, "in all the years I have been boxing with Ad I never knew him to be so fast or to hit so hard with his left. I think he is going to be better and stronger than he ever was in his life, and if he is as good as he was before the doctors cut into him, I give the Mexican about five rounds to last.

"If Ad should get licked," added Hobo, "it would make me feel so bad I wouldn't know what to do with myself. I have been with Ad for seven years and I have never seen him beaten yet. I couldn't bear it."

Times Directory of Automobiles and Accessories

Abbott & Dorris — MOTOR CARS. L. R. CARPENTER & CO. Corner Pico and [illegible]. Phones, Main 4011; [illegible]

Alco — Trucks and Pleasure Cars Built and Guaranteed by AMERICAN LOCOMOTIVE CO., 1246-8 So. Flower. Rand & Chandler, So. Cal. Agents. F2637. Bdwy. [illegible]

Architects and Builders of Automobile Bodies, [illegible] Metal Parts. EARL AUTOMOBILE WORKS, 1320 South Main St.

Auburn — TOURIST PARTS. W. J. BURT MOTOR CAR CO. 10th and Main Sts.

Automobiles — AND MOTOR TRUCKS, [illegible] all standard autos in stock. Largest auto salesroom in Chicago. Automobile Clearing House Association, 1039-1041 SOUTH MICHIGAN.

Auto Supplies — Western Rubber & Supply Co., 1011 South Olive St. Pasadena, Los Angeles, San [illegible]

Bargains — IN TIRES. AUTO TIRE COMPANY, Sixth and Olive Streets.

Brush — $515. IMMEDIATE DELIVERY. The Only One Cent Per Mile Automobile. 1312 South Grand Ave. Phones 22299; Broadway [illegible]. Agents Wanted for Outside Towns.

Cartercar — PRESTON DRIVE. Do Check to [illegible] Sts. Warren, Cooper, Brashear and Rand. 40 and 46 H.P.—Prices $1250 and $1650. CANAVAN MOTOR COMPANY, [illegible] PHONES—A1931, Broadway 1931.

Cutting — 1912 Models Here. PIPHER BROS. & AUSTIN. Home F5933. 1150-56 So. Main St. [illegible]

Disco Starter — Exclusive Agents. Disco Pacific Co. Installing Station, 924 South Olive St. [illegible]

E. M. F. "30" — FLANDERS "20." The Quality Car. Corporation of America. Los Angeles Branch: 1620-1624 S. 7th St. Phones [illegible]

FIAT F5047 — THE WORLD-FAMOUS CAR. PACIFIC COAST MOTOR CAR COMPANY, 1144 South Hope St. Reginald H. Gernon, Sales Manager.

Goodyear — COAT COMPANY. Headquarters for AUTO COATS, CAPS and GLOVES. 324 South Broadway.

Great Western "40" — The Great Western Automobile Co., 1917 South Flower St.

Halladay — Touring, Limousine, Two Passenger and Roadster. 40 and 60 H.P.—Prices $3200 to $4000. VAN-DER-VOET MOTOR COMPANY, 1150-60 South Olive St. PHONES—A3001, Broadway 3000.

Haynes-K-R-I-T — Haynes Auto Sales Co., L. A. T. W. BROTHERS, JR., Mgr. 1227 S. Olive St. A1002. Main 8002.

Metz "22" — 4-Cylinder, 1912 Roadster with [illegible] and chains enclosed, $575. LOWN MOTOR CAR COMPANY, 1144 South Main Street.

King — Silent "36." $1565, Touring Car and Roadster; Coupe $2150, f.o.b., Detroit. Positively the easiest riding car in the world. UNITED STATES MOTOR CAR CO. OF CAL., 418 East Ninth St.—Tel. F4623.

Michigan 40 — 40-H.P. Touring Car, $1750; 33-H.P. Touring Car, $1350; 33-H.P. Roadster, $1300. Factory exposition [illegible] Los Angeles. MICHIGAN MOTOR SALES CO. C. L. Perrin, Mgr. 1801-3 W. Pico St. Phones Wilshire, 2161. Goode Cline Co., 1917 South Olive St. City Agency, Phone A1207, Bdwy. 3907.

Miller — QUALITY TIRES. W. D. NEWERF RUBBER CO. Coast Distributors. 949-951 S. Main St., Los Angeles. Phones—F5901.

Moon — LYNN C. BUXTON. Distributor Southern California and Arizona. 1226-28 South Olive. Main 5771; F5901.

Moreland — DISTILLATE MOTOR TRUCKS. Manufactured in Los Angeles By Moreland Motor Truck Co., N. Main and Wilhelmina.

Motor Car Supply Co. — The Home of Quality. 734 SOUTH SPRING ST., LOS ANGELES.

Overland — Pacific Coast Distributors, J. W. LEAVITT & CO. Main 4277. 1212 South Olive St.

Pathfinder 40 — Main 3334; Home [illegible]. PATHFINDER MOTOR CO., 206-8-10 West Pico.

Penn "30" — West Coast Motor Car Co., 1217-31 South Flower Street. Home 60151. Telephone Main [illegible]

Rambler — 1240-42 South Hope Street. Offset Crank-Shaft, Straight Line Drive, 32 inch and Tires, Spare Wheel. All motorless features. W. K. COWAN, Agt.

Reo — REO-PACIFIC CO., Wholesale Office and Salesroom, 942-46 South Grand Ave.

Wilcox Trux — Immediate Delivery. WILCOX MOTOR TRUX CO. OF SOUTHERN CALIFORNIA. Third and San Pedro. Main 930. F[illegible]

Don Lee — CADILLAC AGENCY. 1287 S. Main St., Salon Floor. 1210 S. Main St., Mechanical Dept. Main 8440. F3118.

Empire Tires — Wear Longest. Our Tire Preserver gives you [illegible] mileage. Our Puncture Tube [illegible]. EMPIRE TIRE & SUNDRY CO., 1218 South Main St. Los Angeles.

Hudson — HUDSON SALES CO., H. L. Arnold, Mgr. Phones—Sunset Main 675; Home A6[illegible]. 1118 South Olive St.

's Churches Mourn for Titanic's Dead.

(From First Page.)

have attained to this honor by duty clearly noble dime.

the soldier is crowned ...Wynne in the redoubt ...Montgomery before ...bunker; Nathan Hale ...flower lying among his ...under the guns of ...dropping to his ...station field of the Big ...passing in the strang... ...death on the quiet ...mean; the commander- ...in the glorious hour of ...Once we called them ...general, colonel, cap... ...flow, corolled by fame ...of Honor for all time, ...familiar speech, Lin... ...Montgomery, Custer, ...pen lifting her stylus to ...tablets, history ...army name in the ...Archibald Butt. ...soldier, and he died the ...that a soldier can die— ...life, but saving it. His ...laid it aside, was not ...instruction, but a rod of ...This is a tradition of the ...What he marshaled ...on the field of battle ...was to lie down, under ...night screen them ...of death. But stand... ...rolling in his saddle as ...field, he calmly faced ...of the common foe. One ...we must be carry on ...the sword—a pawn in ...game of war—his own. ...ships.' Because he ...was he must be the ...righteousness in time of ...golden days of chivalry ...Launcelot or Galahad. ...chivalry has not changed ...There is room for ...of his best. And the ...is lifted into the ...by the soldier as ...though there were a ...sister, his soldier's ...not to safety, but to ...of that his calling and ...uplifted him. As it was ...how the holy mountain ...more than 2000 years gone ...value of the offering ...that it shall be without ...spring of the flock.'

...of the universe sits ...the throne of man, died ...the friendless, the ...alone. I love to think, ...who have made com... ...the world sacred and ...for men. Such a sac... ...was made and the army ...adorned. For history ...the humanity of the ...two Roman soldiers. ...men who clearly rec... ...the authority of the ...his works, saying to ...as I was under author... ...soldiers under me.' And ...the centurion in com... ...mand at the crucifixion, ...the death of the Sac... ...Truly, this was the Son ...of God.

...being in the place ...represented the ...and noblest service. ...be soothed; his arms ...with gentleness. The ...of his life in peril, the ...was it guarded.

...no too great a price ...not to ask ourselves. ...honor; noble, gallant, ...minded in the ...world in these days of ...shame! Is this fair to ...us for an immigrant, ...unkempt—a human ...remember it was ...that must be pure ...—the dirtling of ...life for which the ...may be poor and ...but beautiful in holli... ...righteousness, the ...Savior of Men, ...agony of ...Who did He die? ...who forsook Him ...and; for Peter who ...Judas, who betrayed ...who crucified Him; ...Crucify Him! Crucify ...Him along the ...Crucify Him! Crucify ...for you. The ...precious, for it was ...It exhausted the ...love and pity. ...The Sacrifice was ...only! It bought the ...human race. ...Here what God has ...the price of this soldier's

...much or lit... ...Sacrifice never ...soldier, the path ...him, plain as the ...above him. It ...things which he ...the one supreme ...to us do. 'Noblesse

...of the darkness of ...love caught and ...is a picture of the ...the American ...of fear and death, ...dying with his ...of a friend. His ...friend till ...after the departing ...chances, as a man ...with level ...in the faces of his ...doomed wreck he ...scattered squad... ...some of them ...sobbing women— ...boards, sons, lovers on

...a little way off. ...for a leap to life ...careened to its ...into the black dun... ...enemy, the sea. ...around the scat... ...distant glances ...glittering bayonets ...of the evening ...on all there—the ...the women and ...soldier turned and ...commander, saluted

...made is formed!'

...old soldierly bearing ...head, he passed ...of darkness into ...that takes his place ...who have died ...mate that lingered ...into the sea."

...SUNDAY.

...was the topic of Dr. ...text his text ...of good cheer, for I ...not be said: ...reading the largest ...ever ship that has ...the waters way rush... ...destination in the ...port. This was her ...not a natural pride ...her owners and ...achievements and the ...unnatural de... ...now moved by a ...sorrow and foolish

desire for speed resulted, indeed, in establishing a record for maratime disaster and has plunged the civilized world into gloom. On a clear starlit night, with the cold atmosphere telling by thermometer and barometer in voiceless warning of the proximity of those cold devils of the sea, the icebergs, heartless, relentless and indifferent as sin, yet the mighty Titanic, bursting with pride and her engines fired with sinister commercialism sped on, heedless of the warning.

"In her spacious cabins many were speeling peacefully, in her salons others were enjoying music, refreshment and conversation. In her hold were the firemen, stokers and sailors at their post, forward in the steerage were men and women of an old world and regime eagerly waiting on the morrow eve for their first view of the Goddess of Liberty and the land of the free.

"Suddenly there is a grinding crash, the engines stop, an irresistible force goes against an immovable object and as the Titanic slips back into the sea from the submerged ram of the iceberg she lists dangerously to port, orders are quietly given, perfect discipline prevails, the wireless miracle shrieks its S.O.S. across the waters for help, the giant of the ocean, this last word of man's power and achievement, has met the fairy snow flakes now congealed by the frost king, and she is wounded unto death.

"Lifeboats are lowered, the unwritten law of the sea prevails, 'Women and children first.' Rapidly the few lifeboats are filled and row out into darkness; now there is no false distinction of caste and wealth, no difference between steerage and first cabin, but all are reduced to a common level, wives are torn from the arms of husbands and forced into safety, with the assurance that all will be well at the last, and yet, amid this inferno of horror, this Westminster of chivalry, there is one picture that stands out in beautiful relief. Side by side, with arms about each other this old Darby and Joan, Mr. and Mrs. Straus, 'until death do us part,' went down and then up to the glory of a love that nothing can separate where love alone is the language spoken, the current coin of the realm of heaven. All honor to the other wives who wanted to do the same, but were denied the privilege. Amid the gloom and sorrow of this awful disaster before which the civilized world bares its head and heart, there shines the rainbow of promise. Above the still sea, pitiless in its potent peace, above the fog bank and iceberg, I hear the wireless message from the heart of infinite love and again the angels' 'Glory to God in the highest and on earth peace to brave, true men.' And in that beauteous rainbow I see the glorified faces of men like Capt. Smith and his crew, Maj. Butt and John Jacob Astor, Stead the journalist, Millet, the artist; Futrelle the novelist; Guggenheim, the financier, and the manly sailor who, when asked by a lady on whom he was buckling a life belt, why he hadn't one himself, replied he feared 'there would not be enough to go around.'

"We mourn our dead, from the cottages of Southampton, where lonely widows weep their hearts out for the sailor lads who will never come back to the lordly mansions of the millionaires in New York and London, and yet they died like heroes on the firing line of duty in protection of the weak and helpless, not only to save wife and friend, but men of world-wide renown gladly yield their places to sabot-shod, shawl-covered peasants and calmly wait for death. Never Knight of the Round Table was more worthy of the Holy Grail of God's 'Well done, good and faithful servant,' than these knights of the twentieth century whose names are written forever in the world's hall of fame.

"Here in our far-away city there is a home that is desolate and our hearts go out in sympathy to the father and mother and the widow, and yet we feel a civic pride in the glorious death of Walter Miller Clark. Were he my son I had rather know his body was floating somewhere in the North Atlantic and that he had played the man to the last, than to have his body alive, like that of a nameless official of the company, who shirked his duty, apparently sneaking in under the protection of women and children, and whose first thought upon reaching the Carpathia was to cry out like a baby for food to feed his miserable stomach; he is evidently one of those human hogs whose animal desires swallow all finer feelings, as relentless seas swallowed his ship; whose heart is atrophied by selfishness and conscience drugged by the hypodermic of habit. I mean not to judge, but from all reports, his name will be a hissing and a bye-word in every gathering of red-blooded men and honest women all over the world, and of him, as of another embalmed forever in the contempt of humanity, it may be said, 'It were better for that man had he never been born.'

"Oh, men, my brothers, let us flash our S.O.S. today to God Almighty, ere we crash into the icebergs of sin, selfishness and commercial infidelity and ere the cry leaves our hearts to frame itself on the lips we see the lifeboat of His love speeding to the rescue and our dear ones will cry, 'Thank God, he is saved.'"

ANCHORS WHICH HOLD.

Dr. Charles Edward Locke, at the First Methodist Episcopal Church, preached last evening on "The Titanic Tragedy—Anchors Which Hold, or Important Lessons for the Living." He drew many practical lessons from the terrific catastrophe and spoke with much earnestness in rebuke of the speed mania which seems to be increasing in the world today. The music by the great choir was very appropriate, especially when the quartet sang at the close of the sermon "Let the Lower Lights Be Burning." The text was: "They cast four anchors out of the stern and wished for the day." Acts 27:29.

Dr. Locke said in part:

"Last Sunday night as this happy congregation was worshipping in this beautiful temple there occurred the most fatal and gigantic marine disaster which has ever happened in all the tragic annals of the sea. The monster ship Titanic, the largest and newest in the world, a floating and luxurious palace, and the very last word in naval architecture, plunged into an almost completely submerged iceberg, and in four hours had sunk in two miles of water off the coast of New Foundland, paying to relentless Neptune a toll of precious lives.

"This was the maiden trip of the big ship and at the time of the impact with the iceberg she was already twelve hours ahead of her schedule.

"Speed mania after all is only to save time that men may have more time for destructive and enervating extravagance. Fast trains and fast ships are the vogue today in order that many of those who are able to pay the excessive fares may have more time to waste and squander in foolish and harmful dissipation and luxuries.

"The White Star company in sending that ship through a sea filled with icebergs, with orders to make a speed record, took a foolish, unjustifiable, murderous chance, and, in taking it, lost. No man has any right to take a risk on which depends the happiness and security of the lives of others.

"I would not be understood as placing the entire responsibility for this horrible catastrophe on the steamship company for, no doubt, the dangerous speed of this and other ships is in response to the demand of the public. I have no doubt that our Congress will promptly pass drastic legislation, controlling the possible speed of transatlantic liners, and it will likewise have something to say with reference to proper equipment of life-boats.

"The most impressive and inspiring fact connected with this submerging sorrow was that all of the 745 survivors were women and children, saving a few score of men, most of whom were seamen in charge of the lifeboats. The rule of the sea is 'Women and children first.'

"Imperishable honor will ever attach to the memory of the doomed men who unflinchingly, with Spartan valor and Christian self-denial, stood back and gave their places to timid women and children. Many merchant princes willingly gave way to peasant women and children.

"I should rather be among those who went down with honor than to have crowded my way into a lifeboat by superior strength. All honor to this twentieth century ideal of true gallantry and courage."

FIRST CONGREGATIONAL.

The tragedy of the Titanic suggested the thought for both the services at the First Congregational Church. At the evening service some of the great hymns of faith were sung, concluding with "Nearer My God to Thee." The Choral Club and the young people of the church combined to furnish a large second choir for that service. The morning service was observed as a memorial in honor of those who perished, with more specific reference to those from Los Angeles and Southern California. In the memorial sermon preached by Rev. William Horace Day, D.D., the text was from that portion of the 107th Psalm, which might well be called: The psalm for those in peril on the sea, "They cried unto Jehovah in their trouble." Dr. Day said in part:

"The wreck of the Titanic is the most appalling in history. Never before had men gone to sea with more perfect confidence. The insistent demand for speed without adequate regard to safety, the development of gigantic power without a sufficient enlargement of control have produced their normal results. But we are not met to discuss who was to blame, but to honor the memory of those who perished and to unite our hearts in sympathy as we pray for divine comfort to fall upon those who sorrow. We are overwhelmed by the magnitude of the loss. Twenty-two millions of money sinks into insignificance until we remember that money is the resultant when human industry touches the material resources created by God and transmutes them into life. The loss will fall more heavily on some than on others, but ultimately all who produce will help to pay for what money greed or speed insanity have destroyed. The captain of industry will have to work a little harder to make his business succeed, and the laborer will have to do a little more for his hire, that human society may make up for this loss.

"Great as is the material waste, how incalculably precious were the lives so suddenly snatched away. We cannot estimate the value of the potential citizenship among the steerage passengers, nor the cost to the commonwealth of the sturdy men and women of the second cabin, but when we face that list of men conspicuous for leadership and power many of whom were as great in their idealism as in the efficiency of their work. Great leaders in commerce, industry, as well as in religion, art and literature are no more. At first sight men rise up and question the providence of God, and we are face to face with a startling example of the problem of evil. In the greatest dramatic poem of literature we see depicted the triumph of spiritual faith in God over intellectual pessimism and despair, and Job rises to the declaration which thrills our hearts today: 'Yea, though He slay me, yet will I trust Him.'

"We thrill with admiration at the heroic behavior on board the Titanic. Officers and crew and passengers illustrating the triumph of the spirit over the beast. Order, quiet, and self-restraint. We are today proud of the British seamen. We hear the captain's megaphone ring out: Women and children first. Men stand back. And then as an admonition to the crew: Remember and be British. And they were. And somehow the heroism of those sailors adds to the bands that bind the two peoples in one, as they face each other on opposite sides of the North Atlantic. Terrible as is the cost in life and treasure it lifts nations to a higher level of life. And then we think of those great men, so mighty in every walk of life, who stepped back, giving place to the weakest woman or the tiniest child. The whole picture is a type and a sermon. When the heir of New York's millions wraps his wife in an extra rug and steps back to the deck of the vessel in order that a Scandinavian immigrant woman and her little girl may take his place, and out yonder in the dark the rug slips from the shoulders of the woman of privilege in order that woman and child who do not speak her language may be sheltered from the bitter cold.

"To the furthest confines of the world telegraph and post have been busy and somehow on this Sabbath morning the world is nearer one than it ever was before. Nineteen hundred years ago a traveling preacher of universal brotherhood in Christ was addressing an audience in the most cultured city of the world. They didn't believe him, and it has taken centuries to reach the present world consciousness, but there never was a moment when it was so widely accepted as true as today. Not only when the nations of Europe and America are drawn together by a new sympathy in such an hour, but when Siberian, Japanese, Chinamen, Hindu, Mohammedan, African, and Indian, as well as our own Caucasians are taught by such a catastrophe to pause and realize 'that He hath made of one every nation of men to dwell on all the face of the earth.' It was no idle chance that kept the orchestra of the Titantic together on the deck."

"The sermon preached by those seven men will not soon perish from human memory, for in that hour of anguish and death there was but one thing uppermost in all minds, for after all the angel is mightier than the devil, the soul more precious than the body."

THE S. O. S. CALL.

"'S.O.S.,' the Call Into the Unseen," was the topic of the memorial sermon by Dr. C. M. Carter at the First Baptist Church. He said in part: "At this is not a time to blame the dead.

"If the captain of the Titanic was in any sense to blame it was against all that is said about him and of the long years of his service upon the great deep. Capt. Smith was evidently a brave and competent commander. The speed at which he was going must have been at the command of his superiors in the company that owned this steamer. 'Of the dead speak nothing but good.'

"The Titanic, for the sake of breaking a record, rushed headlong to its doom. The blame lies primarily upon the mad craze for speed that marks this day and age, and secondarily upon the officers of the White Star line who evidently seek to cater to this speed craze for the sake of securing a larger traffic. But the White Star people paid the price in the loss of their great steamer and the loss of prestige which will come from it.

"The Titanic indeed made a record, but what a frightful record! Greatest ship in the world wrecked on her maiden voyage, and millions on millions of dollars sunken into the sea, more than fifteen hundred precious lives snuffed out. The greatest marine disaster in history. Yes, the Titanic made a record, but what a record.

"There are some lessons that we must learn. One is the moral grandeur of Anglo-Saxon manhood. Millet, the artist, dies to give place to an ignorant woman from Southern Italy. Astor, the multi-millionaire, with so much to make this life happy and successful, steps quietly back to die that he may give place to one who must struggle for her daily bread. Maj. Butt, the soldier, was a valuable asset to humanity and yet goes down to his death that he may not crowd some weak, panic-stricken woman from her chance of safety. American manhood knows the law of the sea—'Women and children first.' He dies like a Christian and a gentleman.

"After all, this is probably the best. Some things are more valuable than life. One of which is supreme unselfishness. The world needs to be taught its greatest truths concretely, and when this noble band of distinguished heroes went calmly to their death they gave the world its greatest object lesson in self-control, self-forgetfulness and self-surrender. Sad as it may seem, the world will be better by their having died. The world is redeemed by its vicarious sacrifices.

"The second great lesson is the value of human sympathy. This world was made a fit habitation for man by fire and frost. Supreme heroism and supreme self-sacrifice make tender the heart of man. Tears of sympathy sweeten sorrow, and this selfish world has been made more spiritual as it has wept with those who weep. It takes a great calamity that shocks the world to withdraw, even for a moment, its awful fascination for the things of time. But today many as they weep with the broken-hearted, remember the dead and think of eternity. Men cannot weep together in a common sorrow and not love each other more. This world has been shocked into sympathy with the sorrow stricken, and by its sympathy has been made more like unto the Divine Christ.

"The third great lesson is that God hears. Last Sunday midnight as quick as thought there flashed into the midnight darkness three staccato dots, followed by two more with a space between, then three more. 'S.O.S.,' read the operator on the Carpathia and instantly every nerve was keyed to the uttermost to take the message that followed, 'The Titanic is sinking head on. Rush assistance,' and then the latitude and longitude. Quicker than it takes to tell it the message was in the captain's mind. The spot where the great liner was in distress was located. Quickly came the turn of the wheel and full speed ahead, and all the help that man could offer was on the way. The story the world knows.

"One more lesson we must learn is sympathy with all humanity. The Death Angel gathers a harvest of 40,000 souls every day. The 1500 who died did not raise the average of deaths very much. It is not the number that died but the manner of their taking off and their nearness to us. Fifteen hundred of our kinsmen died and we mourn. Fifteen thousand are drowned in the Yangtze in China, and we read it with but a passing thought. But the sons of men are all made of but one blood, and we must remember that human souls and human hearts are just as valuable in that far off land as in ours. It is our supreme duty and privilege to gather the world into our sympathy and life.

"'God be merciful to me,' is the 'S.O.S.' today the heart of man sends up to God, his Father, and let every son of man know that his Father in heaven hears and will answer."

COST OF OVER-CONFIDENCE.

The disaster supplied to Dr. J. Whitcomb Brougher a theme with which he moved the hearts of a great crowd at Temple Auditorium last night. He said in part:

"During the past week the world has been appalled by the announcement of the sinking of the greatest ship ever constructed. It is not my purpose to preach a sermon on the subject. The papers have given full accounts of the terrible tragedy, and full description of the heroic conduct of men and women in that awful crisis of life.

"It can hardly be doubted that the catastrophe was due in the first place to over-confidence. The builders of the great sea palace thought that they had erected a ship so completely the master of wind and wave that nothing could ever possibly happen that would sink the vessel. The captain and sailors and passengers were all imbued with this idea that the Titanic was perfectly safe. As a result of this over-confidence, the ship's officers were not as cautious and watchful as they would have been if they had had less faith in the absolute security of the ship. There were not enough lifeboats provided to save all the passengers and crew, for they said, the great ship is a lifeboat, itself. They did not take testings with the thermometer of the water, which would have given warning of the nearness of icebergs, for they did not believe that if they did scrape an iceberg, it would do very much damage to the ship. In this absolute over-confidence, the captain of the vessel, urged on, no doubt, by the millionaire owners, rushed his ship at full speed in order to make a time record for crossing the ocean. There was behind this desire a greed for money and a willingness to risk the lives of hundreds of passengers, merely to gain a bonus for achieving a new record in crossing the sea.

"Every effort ought to be put forth to find out as far as possible where the blame lies for this terrible catastrophe. Such blame ought to be sought, not merely for condemning those who are guilty, but who may now be dead, but for the purpose of revising all rules and regulations for ocean traffic, that in future would make impossible such a calamity.

"There are many lessons of comfort to be drawn even out of the midst of a terrible sorrow. The heroic action on the part of men and women gives us greater faith in the possibilities of human nature. In such an hour most men and women can rise to the highest actions of unselfishness and self-sacrifice.

"But standing out above all others, to my mind, was the self-abnegation of the men who composed the band that played 'Nearer, My God, to Thee,' as the vessel went down. I know of nothing that has stirred me so as the thought of the heroism and devotion of those band men. They might well have deserted their musical instruments and offered to man a boat, as an excuse for seeking safety, but in order to quiet the wild excitement of men and women they played their music, marching from deck to deck, and then, when 1600 people huddled together, left without any hope of lifeboat or means of rescue, were looking up into the starlit night and waiting for the last plunge of the big ship to carry them to a watery grave, they had to comfort them in that great hour of final accounting, the sweet, soft, God-inspired melody, 'Nearer, My God, to Thee.'

"I doubt if that song will ever be played or sung under such circumstances, so tragic, so terrible, and yet so appropriate for its rendition. Our hearts go out to the wives and children of sailors who went down on the ship. Our sympathy goes out to wives and children whose husbands were left behind and were drowned. In the present hour, money sinks beneath manhood, and the whole world is made akin by the heartache of rich and poor, whose loved ones have passed on before.

"There is a word of comfort that I would send to every aching heart today. It is the word of Jesus Christ; it is the word of the great Apostle Paul, that there is a resurrection. The separation is not forever. The earth and the sea shall give up their dead, and you shall meet your loved ones again. The resurrection of Jesus Christ gives assurance of the dawning of that eternal morning when we shall meet our loved ones, and shall be separated from them no more forever."

CALVARY BAPTIST CHURCH.

Rev. W. Leon Tucker at Calvary Baptist Church took for his subject, "When the Sea Gives Up Its Dead."

"This text indicates a time post-millenial," he said. "It is after the thousand years are expired. It sets forth the period of subjection of all things unto God by Jesus Christ. In the millenial age all creation is put under Christ and in the period here indicated all creatures are put under him. As the former time was one of regeneration so this time is one of subjugation as the following time will be one of renovation and renewal.

"The Titanic was a challenge to the forces of nature. Like a bully with a stick on its shoulder it went out to sea. It was the masterpiece of man's product. It sailed forth unsinkable. The warm sun from which nothing is hid from the light thereof, separated and sent a gigantic iceberg out a vagrant of the sea. As a significant cartoon in The Times indicated the iceberg as the real Titanic, so this tramp of the sea in search of the tropics found the little Titanic in the way of its quest and tossed it to one side and passed on. Poor frail craft of man could not stand against the forces of nature. The iceberg had the dominion of the sea, not man or his machinery. A vessel unsinkable is unthinkable. By man the lost dominion of the earth, the sea and the sky will be restored. It is the man in the glory—the man, Christ Jesus, for whom the groaning creation is waiting. He is the master of the sea. He walked upon its turbulent bosom. He slapped an angry sea storm in the face and cried to the sea as a mother to her babe, 'Be still.'

"He delivered the fish from its depths to pay His tax. He knew every denizen of the deep and delivered them at will to the fisherman's net. 'What manner of man is this,' cried the multitude, 'the winds and the sea obey His will.' He was the lord of creation. He was Himself the Creator. Without Him was not anything made that was made. The sea will give up its dead to Him and to Him only.

"The dead, poor and great, of the Titanic will stand before Him. They will sleep in the deep till they stand before Him. The horror of the Titanic seems more Satanic than it does Titanic.

FIRST PRESBYTERIAN.

The disaster was the theme also of Dr. Edward Campbell's sermon at the First Presbyterian Church.

"During the past week the hearts of men and women throughout all christendom have throbbed with sympathy and intense anxiety as they have directed their minds to the sad and tragical scene that took place in the north Atlantic among the floating icebergs of that region," he said.

"The awful catastrophe that fell upon the people of that ill-fated ship has caused millions to realize their kinship and filial relationship in such a way as it has never been experienced in all history. Is it not fitting that we this morning should turn our minds upon this scene for a while as we enter the house of God, that we may catch, if possible, the import of this sad, pathetic incident as it stirs the millions of every nation and enters the thought of the inhabitants of the world? Is it not well for us whose hearts beat in sympathy with the hearts that have been burdened because of this great disaster to inquire into the feeling and tendency of our own minds as they act under the stimulus that compels men and women to stand in awe before such a scene?

"Certainly our common interest in humanity ought to be increased and gather to itself a great strength while at the same time our purpose to inquire into the mystery of such providences of God should be more determined in order that we might learn if possible the lessons that come to us out of them. In this incident we are reminded again that out of the sorrow and great bereavement of human hearts, out of the pain and suffering that has fallen upon those who are closely related to the persons that went down in that great floating palace there has come a feeling of sympathy and tenderness for the stricken that cannot be expressed in words or deeds.

"From all over the world there comes the expression of deep regret and now filling the minds of millions there are thoughts that lie too deep for tears. With a knowledge that the past is full of experiences in which the great suffering of men has aroused others to give their lives to the service of humanity and with the quickened conscience going forth with determination to relieve suffering and to right the wrongs are we not justified in believing that what has seemed to be a dark and mysterious providence may yield fruit that shall bless human hearts and minister to human beings for a thousand years to come."

UNIVERSITY METHODIST.

"Pilgrims of the Sea," a theme based on the text, "Those Who Go Down to the Sea in Ships," Psalms 102:23, was the subject of Dr. J. A. Geissinger's discourse at the University Methodist Church. He said in part:

"The wreck of the Titanic, one of the greatest disasters in maratime history, has moved the heart of the general public as perhaps no other disaster of modern times. It is certainly fitting that we should express our sympathy with the sufferers and lift our prayers to the God of the wind and the waves for those who have been afflicted by this calamity. It is sheer sentimentality, however, to speak of the remorselessness of the sea and the terror of the ice floes. The sea has its law and the icebergs, too, and we must respect these laws as we respect the law of gravity and the power of electricity. There are many alleviating circumstances even in this horrible catastrophe. The heroism of the officers and crew, the unselfishness of many, perhaps of most of the men on board, the courage of the women, the democracy which made no distinction in the rescue of passengers whether from the first cabin or the steerage, are facts that bespeak how far we have traveled from barbarism. Much will be said at this time about human greed and there is no mistaking its presence as a driving power in our modern world. Yet let us not forget that when the feeble cry of the Titanic was lifted for help the great ocean liners without waiting to hear from their owners, without any reference to the cargoes they were carrying or the ports they were making for, or the confusion they might brig into the business world, turned instantly from their courses and hurried to the relief of the thousands of men and women caught in the death trap of the sea.

"It is practically certain that this disaster will mark an epoch in the commercial world and that all civilization will profit by this sad experience. Still there can be no doubt, judging from the reports that have been made, that both the officers in charge of the ships and the transportation company must stand condemned before the bar of public judgment, both for greed and recklessness. Had there been a sufficient number of lifeboats at command every passenger on board the Titanic could have been saved in the four hours' time that intervened between the collision and the coming of the Carpathia. And if the law does not make such a requirement it is well to bear in mind that the steamship companies make the law. For such negligence there is simply no excuse whatever. And one wonders what any seafaring man meant by driving a vessel in pitch darkness in the midst of gigantic icebergs, of which he had warning, at twenty-five miles an hour. And this is exactly what Capt. Smith did, according to J. H. L. Moody, the helmsman, who was on the bridge when the ship struck. Even though the captain had orders to 'smash all records,' ordinary prudence should have demanded the slowing down of the speed in the danger zone.

"Aside from the lesson this disaster will teach the commercial world, it should throw some light upon the great problems of life. We are all pilgrims on the great sea and the two great questions that every man must ask are: 'Where am I?' and 'Whither am I going?' And if in the fog the ship is glad for a message that indicates existing conditions and gives guidance, shall not we be glad for every word that helps us to understand our perils, our opportunities and the way through the sea? Those who despite guidance are reckless captains, courting disaster. But after all, the deepest question is the question of destiny. What is my life to mean in the end, what is the port at which I am to bring up? For no man is a wise man who drives aimlessly on through fog and spume and angry seas."

THE TOLL OF THE SEA.

At Central Park Hall, Rev. J. W. McCord spoke to a large audience, in part, as follows:

"The Titanic was the last word in ship building. The difference between a ship like the Titanic and an ocean liner of twenty years ago is almost as great as between a ship of twenty years ago and the vessel in which the Apostle Paul was shipwrecked nineteen centuries ago.

"Then think how these various crafts 'rush to and fro.' Speeding in the air! speeding on land! speeding on the sea!

"This unparalleled disaster would not have happened had it not been for two things—the mad desire for dividends on the part of steamship companies and the inordinate love for luxury on the part of rich patrons.

"The sea will continue to claim its toll until steamship companies are forced by law to put the man before the dollar, and safety before pleasure.

"The final act in this woeful drama will long be remembered. Brave men encouraging women and children to escape, while they themselves remained to die; sailors calmly performing their duties to the last; musicians at their post faithful until death; the grand old captain on the bridge going down with his ship; these brave men and women presents a heroic spectacle which has seldom been equaled on land or on sea.

"They went down with the ship, and rest in peace until the sea gives up its dead. The rescued are with us, and need our sympathy and care. Many escaped the sea only to find themselves widows and orphans. May the God of all comfort give balm to these mourners in this hour of supreme trial."

AT THE Y.M.C.A.

Special memorial services were held yesterday afternoon at the men's meeting of the Young Men's Christian Association. The more particular intent of the meeting was to express sympathy for J. Ross Clark, who was for eight years president of the organization and is still on its directorate. While fervent hope was expressed that his son, Walter Miller Clark, may yet live, the meeting drafted resolutions of sympathy for the probable bereavement. A special prayer was offered by E. H. Ewett, director of religious work, and General Secretary D. E. Luther spoke briefly on the tragedy of the Titanic.

MUNYON'S PAW-PAW PILLS

I want every person who is ailing or has any stomach or liver ailment to try a package of my Paw-Paw Pills. I want to prove that they positively cure Indigestion, Sour Stomach, Belching, Wind, Headache, Nervousness, Sleeplessness and are an infallible cure for Constipation.

Sold by drug gists for 25c a vial. For free package and directions, Munyon Phila., Pa.

PASTOR RUSSELL'S WEEKLY SERMON

NEW ORLEANS (La.) April 21.—Pastor Russell gave two addresses here today. We report one of them, which was from the text: "Last of all He was seen of me also, as one born before the time." (I Corinthians xv, 8.) He said:

Saint Paul was discussing the resurrection of the dead. He realized that on that great fact rested the weight of the Gospel Message. It was easy enough to prove that Jesus had died, but to an incredulous world it was difficult to prove that He had risen from the dead; and whoever could not believe that great fact could not believe the other great facts which stand or fall with it.

For instance, the Apostle presented that Jesus had left the heavenly glory and had become a man for the purpose of meeting the demands of the divine law against Adam and his race, involved by him. He could show the reasonableness of this logic. He has proven that as the whole world was condemned to death through Father Adama's disobedience it was absolutely necessary for an untainted life to be sacrificed in order to meet the penalty and to secure the release of the condemned race.

GOD WOULD NOT LEAVE HIS SON IN DEATH.

The Apostle had declared that Jesus had been faithful in His ministry in fully laying down His life and that the entire matter was pleasing and acceptable to the Heavenly Father. If so, surely God would not leave His Son in death, but would raise Him from the dead. This fact the Apostle had repeatedly enunciated, showing that our Lord entered into His glory and reward and ascended up where He was before—to perfection on the spirit plane.

But all these claims fell lightly upon some of his hearers, who claimed that it was much more easy to believe that Jesus never died at all, but merely transmuted, than to believe that He died for our sins and rose again for our justification; hence the Apostle's frequent reference to Christ's resurrection and his insistence upon it as absolutely necessary to Christian faith for not only would the Heavenly Father's favor toward the Lord Jesus thus be shown, but the bulk of all the holy prophecies would remain unfulfilled unless Jesus arose from the dead.

In other words, a dead Redeemer would be of no advantage; matters would be just as unfavorable for the sinners as though Jesus had never come at all. Additionally, if the resurrection of Jesus was a questionable matter, how could those who disputed that great fact acknowledge the resurrection of the Church and of the world? Saint Paul emphasizes this, also declaring that "there shall be a resurrection of the dead, both of the just and of the unjust," as a result of the redemptive work of Jesus—His dying for man's sins, and His resurrection to glory to carry out the blessings secured by His death.

"LAST OF ALL HE WAS SEEN BY ME."

Prosecuting his argument, the Apostle marshalled the whole chain of witnesses except the women who first saw the Lord on the morning of His resurrection. He says, "He was seen of Cephas (Peter); then by the remainder of the twelve; then of above five hundred brethren at once; later, He was seen of James; then of all the Apostles," when He ascended. Then comes the text: "Last of all He was seen of me also."

There is something pathetic in this reference to His own glimpse of Jesus. It called up the period of his own bigoted persecution of the church. It reminded him of his own responsibility in connection with the death of Saint Stephen, and of the blind hatred which led him to persecute inoffensive fellow-creatures, simply because they believed that Jesus died and rose again, the very thing which He was now trying to testify to all having the hearing ear.

His memory went back to the madness which he had manifested in pursuing Christians even to Damascus, haling them to prison. Again he saw the great, blinding light from heaven, above the brightness of the noonday sun, his fall to the earth, and heard the voice speaking to him, saying, "Saul, Saul, why persecutest thou Me?" (Acts ix, 1-9; xxvi 12-19.) Again he remembered his astonishment at learning that those whom he had persecuted were not renegade and deceived Jews, but highly esteemed and acknowledged by this great one, a glimpse of whom felled him to the earth. Ah, that was a wonderful sight. If Messiah was so great, so glorious, so powerful, he could believe in Him, he could reverence Him.

The objection which all Jews had to Jesus, and what they considered absolute proof that He was not the Messiah, was His apparent weakness, His apparent inability to accomplish the things foretold by the prophets. They said, it is foolish to think of a man without an army and without wealth claiming to be a king. It is still more foolish for Him to claim that He is the Messianic king, who is to be above all kings, and before whom every knee shall bow and every tongue confess. They said, therefore, that Jesus must either be beside Himself, crazy, or else He was seeking to deceive the people and temporarily create a little commotion for popularity.

To them it seemed that when He was crucified a demonstration had been given that He was not the Messiah. Was not the Messiah to live forever, and was he not to reign successfully as king of kings and lord of lords? Was it not, therefore, proven that any man whom the Jews or the Romans could crucify, could put to death, must have been an imposter? They considered the matter proven to the followers of Jesus was merely a demonstration. The persecution of with a view to stamping out a new religion, which, it was feared, would do harm to Israel in that it would call in question the hopes of Israel respecting a coming king and his kingdom. Thus Saul of Tarsus had felt himself fully justified in persecuting all of that way of thinking—for "the good of the cause," as so many persecuters have said.

A NEW VIEW OF MATTERS.

The honesty of Saul of Tarsus led him to be just as honest after he got his eyes of understanding open as he had previously been with them closed. It took him a little while to get the proper focus, then he saw and could explain to others the necessity for the death of Jesus and how it was typified in the sacrifices of the law and how the divinely arranged plan had made this great sacrifice in order thereby to more fully show forth the divine justice, wisdom, love and power.

Now he saw, not only the need for Jesus to come in the flesh and to give Himself a ransom price for all, but he saw equally the necessity for His resurrection, not in the flesh, but in the spirit, that He might be a fully qualified ruler and savior—not only to save His people from the Romans, the Assyrians, and from all other human enemies, but also to save them from Satan, from sin, from sickness, from sorrow, from death. Ah, now he saw how great Messiah must be in order to meet the necessities of the case.

The matter changed immediately in his mind; instead of a human savior and Messiah and an earthly king, God had prepared a heavenly one, partaker of the divine nature, glorious, "far above angels, principalities and powers and every name that is named." Now he saw that the sufferings of Jesus had a two-fold value. First, they were necessary for man's release from the death sentence and, secondly, they were necessary as a

(Continued on Sixth Page.)

PUBLISHERS:
The Times-Mirror Company.
OFFICERS:
H. G. OTIS, President and General Manager.
HARRY CHANDLER, Asst. Gen. Mgr. and Treas.
HARRY E. ANDREWS, Managing Editor.
F. X. PFAFFINGER, Assistant Treasurer.
MARIAN OTIS-CHANDLER, Vice-Pres., Secretary.

Los Angeles Times

EVERY MORNING IN THE YEAR.
Daily, Sunday and 40-Page Illustrated Weekly.
Daily, Founded Dec. 4, 1881. 31st Year.

BUSINESS OFFICE AND EDITORIAL ROOMS,
531-533 South Spring Street.

Los Angeles (*Loce Ahng-hayl-ais.*)

Entered at the Postoffice as mail matter of Class II.

NOT HIS METHOD.

Uncle Sam may be grieved to find some of the Mexicans predisposed to suicide by calling his children bad names. He will not stoop, however, to a mud-slinging contest. He seldom has time for a war of words.

A MISTAKE.

The Mexicans responsible for posting Mexico City with placards calling the Americans pigs have not found the answer to the present puzzle in Mexico. If they live long enough they will have another guess coming.

MONKEY BUSINESS.

A Constable at Tropico reports having found a stray monkey on the streets of that suburb. It may be all right for a Constable to meet a monkey in the street at 2 o'clock in the morning, but if any private citizen begins to see things of that sort he will certainly come under suspicion.

TO BE CONGRATULATED.

Some complaint is made that the Arizona Legislature is now more than half through its first session without having accomplished a great deal. This is certainly no subject for condolence. The less a Legislature does the better off the people generally are. If most Legislatures adjourned before they met they would serve their constituents most admirably.

LONG SUFFERING.

A Chinese cook at Williams, Ariz., humbly shot and killed a lumberman Friday, after having submitted to the abuse of a violent assault. The Chinaman has fed the pioneers of hundreds of western mining camps. Perhaps next to the cowboy the Chinese cook has been the most useful resident of a large percentage of new communities. In return for his indefatigable labor and faithfulness as a servant of society the Chinaman has been kicked around much worse than the Missouri hound. He is not to be blamed if he sometimes protests at the point where he is to be killed outright.

TEAM WORK.

With the project of establishing a steamship line between Los Angeles and Hongkong the Chinese are demonstrating great team work. Their brethren in the State of Sonora, Mex., are willing to subscribe $500,000 towards the proposition providing the vessels will travel by way of the Hawaiian Islands, where they have a pineapple plantation. The Chinese are a wonderful people for unity. Their big companies are like tribes. Their scheme for co-operation, however, gives the individual plenty of elbow room. That it works admirably is proved by the fact that the Chinese as a people always have money for large undertakings, and as individuals they are almost invariably solvent.

A WISE WOMAN.

A chambermaid at a local hotel found a fortune in jewels under a pillow and, without waiting to flirt with temptation, she carried them to the manager of the house. Of course she received a reward without upsetting her nervous system and conscience, whereas had she attempted to conceal the gems she would only have offered another demonstration of the fact that a criminal is never smarter than all of society. Honesty is the best policy, if for no other reason than that dishonesty is caught and punished. Virtue is its own reward for the simple reason that it keeps one out of trouble. Being honest is, perhaps, the most refined form of selfishness. It is an intelligent egoism which protects its possessor from the confusion of folly.

THE PARTITION OF AFRICA.

The acquisition of African territory by Germany, France and England within the last thirty years has been proceeding quietly, effectively, and, with the exception of England's benevolent assimilation of the Transvaal by force of arms, such acquisition has been in the main peaceful, either by treaty or by bribery of native rulers.

Germany obtained Damaraland in 1883, the Zanzibar region in 1885, and Togoland on the slave coast, with the territories of Guinea in 1886. She is now after a generous slice of the empire of Morocco, with the acquiescence of the other powers, but thus far has been unable to diplomatize or intimidate the Sultan into relinquishing any portion of his domains.

France acquired Tunis in 1881, Sagalo in 1883, the Camoro Isles and Ghubbet and Kalab in 1884, and Ambado and Madagascar in 1885. She is now looking to an extension of the large possessions in Algeria which she has held since 1830.

Prior to 1880 England was possessed of Aden, Basutoland, Kaffraria, Gambia, Labuan, Lagos, Natal, Perim, Sherbro Island, the Gold Coast Colony, Transkei, Walfish Bay and Cyprus. In 1880 she acquired Griqualand West, in 1883 Mannah, in 1884 the St. Johns River territory, in 1885 Bechuanaland, Stellaland, Iembuland, Galekaland and Bomuanaland, in 1886 Soctotro, and 1889 East Africa. Her last and most important acquisition of the Transvaal country was achieved as a result of the Boer War.

Not until recently has Italy manifested a disposition to join England, France and Germany, and become an owner of African territory. Whether her seizure of Tripoli will be permanently successful remains to be seen. Thus far the Turks and Arabs have put up a stubborn fight.

A LARGER ARMY.

It is becoming evident that the United States must have a larger standing army. The country is now menaced in two ways: By the hostile factions beyond our southern border line that are taking American lives and destroying American property, and by anarchists and I Won't Workers in our own territory. Investigations by government officials along the Mexican line show that the dangers are grave and the provisions for meeting them are inadequate. Armed bands of desperadoes from Mexico go back and forth with impunity. The border line is long and it is impossible to patrol it. In cities like Los Angeles the Mexican anarchists are getting recruits and funds and the "reds" keep their fires burning night and day. In case of intervention in Mexico it is not improbable that there would be overt demonstrations by these devils right here at home. They would seize upon almost any excuse to kill and loot and burn. If an invasion of Mexico by the United States should be found necessary our present army is not large enough for that work, to say nothing of protection to our own homes. The peril from the Far East can never be ignored, and our coast fortifications must be manned. The demand for a larger army grows more pressing every day and no longer can be put aside. The situation must be squarely met. It is as true as ever—the old truism that the way to maintain peace is to be prepared for war. That the Mexican situation is exceedingly disquieting is shown by the latest dispatches from Washington, where the President has called the Foreign Relations Committee into conference, as well as by the telegrams from Mexico reciting the inflammatory denunciations of "the American pigs." It is to be sincerely hoped that anything like a clash at arms may be averted, but NOW IS THE TIME TO PREPARE. The emergency is here, at any rate. The danger, at least, is not remote. And one of the most exposed points in the country is Los Angeles, where juntas of nihilists have been permitted by inactive Federal officials to make their secret preparations unmolested. It is no hour for dillydallying. The armed forces of our land should be augmented.

TOO MANY LAWYERS.

There are fourteen Democratic members of Congress constituting a majority of the Committee on Ways and Means. Of these eleven are registered in the Congressional directory as lawyers, and three as having no profession or occupation.

Would a manufacturer who contemplated making important changes in the machinery of his factory consult lawyers, or mechanicians, as to the wisdom, the practicability and the cost of those changes? Would a merchant who proposed to reorganize his business consult business men or "counsel learned in the law" as to the advisability of such changes? Would a farmer who was in doubt whether it was best to seed his acres to barley or alfalfa go to an agricultural experiment station or to a lawyer to give him the information that would enable him to make up his mind?

The intricate details of the tariff can no more be intelligently and thoroughly mastered in a night by a lawyer than the science of equity or of common law pleading could be comprehended in a day by a blacksmith or a merchant. The tariff is, both primarily and ultimately, a question of business which enters into every phase of production and manufacture. There must be taken into consideration the supply of raw material, the cost of production, and the effect upon the American laborer of raising or lowering the tariff. To ascertain and report upon the facts a tariff commission, composed of non-political, non-partisan experts was appointed. Their report was made after a painstaking investigation extending over months of time, and covering Europe and America in its researches.

Then the eleven lawyers, and the three gentlemen "with no profession or occupation," on the Ways and Means Committee, promptly and contemptuously disregarded the report of the tariff commission and formulated a tariff upon wool and woolen goods based upon their inner, individual and unenlightened consciousness, and neither knowing nor caring whether sheep usually feed upon alfalfa, or tomatoes, or tenpenny nails, or are denuded of their wool with clipping machines or with carving knives.

Why should the anxiety of Democratic Congressmen to "do politics" result in those commercial and industrial interests which may be beneficially or injuriously affected by tariff legislation being committed to eleven lawyers who have not so much the courage of their convictions as the conceit of their ignorance?

The Committee on Ways and Means ought to be composed of business men. It has to deal with prices, weights, importations of all kinds, market, and cost of production and transportation. A very great lawyer does not know much, if anything, about the adjustment of labor cost and the relation of raw material to the finished product. He cannot acquire such knowledge except by diligent inquiry of many men, for the term "raw material" is relative. A steel bar, a piece of mother of pearl and brass rivets are the raw material of a pocket knife. A pig of iron is the raw material of the steel bar. An abalone shell is the raw material of the mother of pearl, and copper and zinc are the raw material of the brass rivets. To accurately ascertain the cost of the penknife requires a knowledge of the wages of the men who mined iron and coal, of the fishermen who gathered the abalone shells, of the cost of mining and smelting copper in Arizona and zinc in Missouri, and of the wages paid to the different artificers employed in making the pocket knife. Is there a lawyer on the Committee of Ways and Means who knows or who has taken the trouble to inform himself as to matters which it is necessary he should know in order to intelligently legislate as to tariff duties?

The woolen schedule was fixed helter skelter by the eleven lawyers on the Ways and Means Committee. President Taft vetoed the bill for the simple reason that legislation should await the report of the non-partisan tariff commission. That commission reported promptly and elaborately and the eleven Democratic lawyers tossed its report into the waste basket and reported a repetition of the vetoed law, and the Democratic House voted with tumultuous and rejoicing ignorance for the eleven lawyers' bill, giving, more or less openly, as a reason for their votes that either the Republican Senate would reject the bill, or the Republican President would veto it, and they would go before their constituents and ramp and rip and roar: "Oh, my fellow-countrymen, the g-g-great Democratic party sought and sought in vain to reduce the cost of your woolen underwear; but the Republican party, which is owned by the woolen spinners of New England and the sheep owners of the Far West, defeated us, and unless you rally to the support of Democracy you will continue to be ground to the earth with iniquitous tariff taxation that will make your woolen garments cost each of you an average of 10 cents more every year."

CONSTRUCTIVE AND DESTRUCTIVE.

Constructive statesmanship builds wisely for the future. Destructive statesmanship labors for the demolition of the past. President Taft represents the first. Roosevelt represents the latter. President Taft favors the improvement of the old home. Col. Roosevelt would doom it to eternal smash. There is not a fad in social life, not a fantasy in finance, not a phase in fool politics that the colonel does not eagerly and recklessly espouse. He trims his sails to catch the breeze of popular favor, no matter in which direction it may blow. He is the Dugald Dalgetty of his epoch. He harnesses the pervading spirit of popular unrest to the chariot of his personal ambition. He says to public opinion:

"Thou many-headed, monster thing,
Strongly I wish to be thy King."

Should he gain by mischance the Republican nomination, and Bryan be the Democratic nominee, the people would surely be "between the devil and the deep sea."

NORMAL GROWTH.

A fraternal order is building a handsome home at the town of El Centro. News dispatches from Imperial Valley towns regularly report similar steps of progress. Imperial Valley is one of the richest sections of the State and its development, while comparatively new, increases in momentum every day. The many good things in progress in its several cities are only natural steps in an inevitable development.

THE TITANIC DISASTER.

By Paul Gyllstrom.

A palace braves the foam into the night.
The new-born of the ways, regal and proud,
But recent of the waves in birth it plowed.
Now stately rides the sea, secure in might.
Its acre decks are filled with festal light.
There's music, women fair and laughter loud.
The belch of smoke leaves in its wake a shroud.
She holds the roads man long since claimed of right.

From seas serene she nears a crumbled coast
Where fractured ribs of earth through ocean rise,
Where North, the cruel North, marshals its host,
And traitor currents seep with lulls and sighs.
A crunch! then laughter ends in prayer and cries.
A palace plunges hellward like a ghost!

What the Kitten Did.

[Children's Star:] Jim's aunt visited the cottage last week and Mary came into the room to shake hands with her. After hearing all about the flower gardens, aunty asked Mary what had become of her kitten.

"Why, don't you know?" said Mary in surprise.

"I haven't heard a word. Was she stolen?"

"Oh, no'm," replied Mary.

"Lost?"

"Of course not," returned Mary, decidedly.

"Well, I can't guess. Where is she?"

"Why, she grew into a cat, to be sure."

The Finishing Touches.

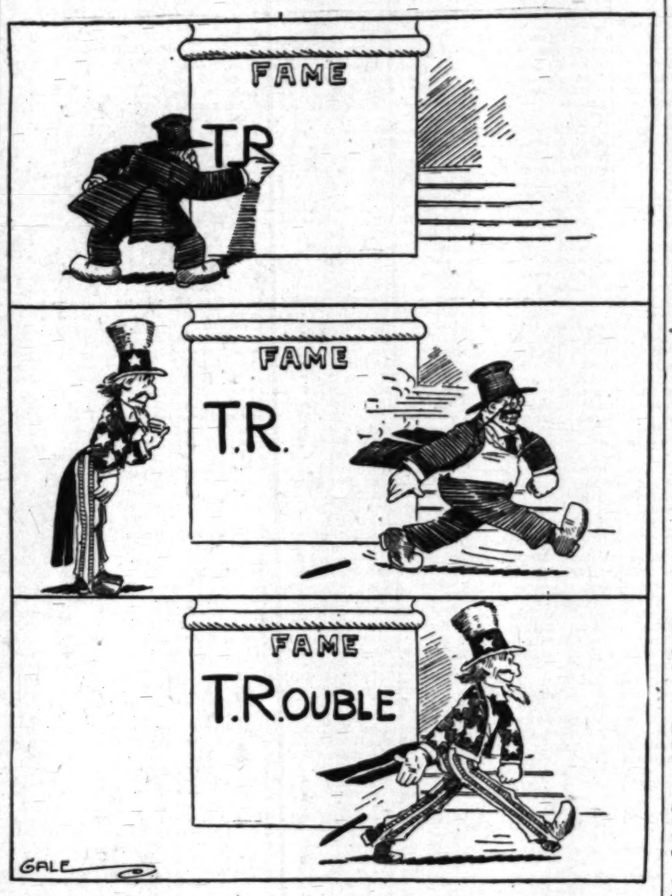

UNCLE WALT.

The Poet Philosopher.

I was sitting by my gate weeping o'er an unkind fate. Everything was wrong that day, for my chickens wouldn't lay, but just loafed around the coop; and old Dobbin had the croup, and the cow had gone insane—she had suffrage on the brain—and the cat was having fits, and the dog, a lovely Spitz, seemed to have the rabies bad, and my heart was sick and sad. So I sat there shedding brine from these china eyes of mine, weeping like some stricken deers till the yard was full of tears. Then an optimist came by; he had sunshine in his eye, and he slapped me on the back till I heard my wishbone crack. And there came this cheerful spasm from the large and yawning chasm in his beaming countenance: "Do not worry! Sing and dance!" So I slew him where he stood, with a chunk of wet elm wood. For I've found that when I'm sore optimism is a bore, and I do not care to hear people utter words of cheer. If you murmur and condole I can stand your rigmarole; if you come and help me cuss I'll enjoy the little fuss. When all things are going right and I'm reeking with delight, then the optimist may come, making sunny language hum.

WALT MASON.

[Copyright, 1912, by George Matthew Adams]

PRESIDENT TAFT'S ECONOMY RECORD.

President Taft, more than any of his predecessors in the White House, has given strict attention to placing the government upon a business basis as regards its receipts and expenditures. Economy and efficiency became one of the cardinal policies of his administration as soon as he entered upon the Presidency and it was well for the country that this was so, for his administration inherited a deficit in the treasury of $58,000,000, which has now been transformed into a surplus of $30,000,000. The average citizen and taxpayer will be interested in this fact because the problem which confronted the President at the outset, although upon a gigantic scale, was similar to that of the ordinary shopkeeper or business man, farmer, or wage-earner, or even housewife who is called upon to make "both ends meet" either in business or in the home.

As soon as President Taft took office he at once impressed upon his Cabinet officials the absolute necessity of economy and efficiency in their departments. He admonished them that not a dollar beyond what was necessary to run the government efficiently in their departments, including a fair margin for progress, which is a part of efficiency in the programme of President Taft, should be asked of Congress. The effect was immediate. Every department began work at once to investigate its own expenditures and to devise ways and means of curtailing extravagances. The result was that Congress received the lowest estimates it had seen in years. This was followed by a reduction in appropriations to correspond, always allowing for the natural growth of the government's activities, which represented a net saving to the taxpayers of the country.

President Taft was not, however, satisfied that all had been done that could be done. He realized that the departments of the government, like individuals, are naturally prone to be proud of their own achievements and by reason of their familiarity with their own endeavors, often insisted that their work was more important than the work of the other departments, relatively speaking. In order to correct that evil he asked Congress to give him $100,000 for a commission of disinterested experts to investigate and report on the business of the government with a view to further economy and efficiency. Thus came into official being the commission of that name.

The Economy and Efficiency Commission has already saved to the taxpayers of the country more than $3,000,000 annually by its suggestions and by the time it has completed its work it is believed ten times this sum can be saved annually to the taxpayers. For this reason, if for no other, President Taft is entitled to a second term

Her Prospectus.

[Judge:] Promoter's Little Daughter: Mamma, I think they'll send us a baby now that we've moved over on this new street.

Mamma: How so dear?

Promoter's Little Daughter: Well, I've prospected the territory and they've struck babies on all sides of —

BURDETTE AT THE BAT.

CLVI.

Cause and Cure of Crime.

I find in a recent philosophical and psychological discussion on the causes of crime that they are condensed into four:

"Poverty, improper environment, physical weakness, nervousness."

I think, however, that to these may be added:

Innate cussedness. Illustration: That brute Richeson who betrayed and murdered his affianced sweetheart, although he was neither poor, nervous, or physically weak, and whose moral environment and training was of the best.

Also the young bank robber of Pomona, who stole thousands of dollars merely to gratify a desire for things he couldn't afford on his salary. He was physically healthy, moved in the Best Sassiety, was well brought up, anything but poor, and certainly had his nerve.

Plain avarice. Illustration: A score of bankers in several penitentiaries of the United States, several captains of other men's finances, who were not poor, dwelt in excellent environment, quite as good as that in which they are now living, with the exception of one very smooth one who worked the government for a pass to Europe.

General "ornariness." Specification: The Allen gang in Virginia, who were richer better educated, better housed and better fed than any of their neighbors.

To these causes might be added laziness, booze, meanness.

As to the cure of all crime set down in the discussion above noted I heartily agree. It is:

"Good food." Sure. The rations in the penitentiaries are abundant and consist of wholesome, plain food, nutritious but not over-rich; no liquors; tobacco as a reward of virtue.

"Proper living conditions." Cleanliness is insisted on in the State prisons. Bathing is compulsory—that's part of the punishment. The hours of toil, recreation and sleep are rigidly enforced. No persons in the world live more regular lives than do the convicts.

"Education." The night schools are good; the prisoner is instructed in the common English branches, trades are taught those willing to learn them, and healthful employment of some sort is compulsory.

"Fewer criminal laws." Well? Even with these we have, now and then a convict murders a fellow-prisoner, or a warden or some of his guards. Suppose we had none?

Keep the Whip in the Socket.

More children are spoiled by lack of the rod than by the over-application thereof. Suppose the paternal government should set aside a territory and erect thereon a model State, in which boarding-houses shall be established instead of prisons; all criminal laws be repealed, or better still, never enacted; every citizen be authorized to do anything he pleased whenever he would and in such fashion as suited him; no police, no laws, no nothing. There used to be a place like that, but progressive theology and higher criticism abolished it. However, that sort of a State, with proper encouragement, might soon re-establish itself. Oh, dear friends, think how property environment would have saved Judas, who evidently associated too much with Jesus and Peter and James and John, and thus came to an untimely end; think how a good porterhouse steak with German fried might have rescued Herod; and how a good nervine and a gymnasium course might have made a Christian of Pilate. Think a good many things while you're on the subject. Think hard. It's a tough subject.

I'm as sorry as heartache for anybody who goes wrong. I believe in short terms of punishment. I don't believe in capital punishment save in very extreme cases, and I'm not really certain that I believe in it at all. But I do believe in punishment. When I was a boy and a young man I was very familiar with horses. I rode and I drove a great deal. I was acquainted with good and bad. But I never failed to observe that the best horse I ever drove—better than half the men I knew—was always a little better when he looked around and saw that the whip was in the socket. You may not need to use it once in a year. But you'd need it two or three times a month if it wasn't there. That is the reason for carrying a revolver in Texas, you know. You may not need it oftener than once in a lifetime. But that one time you need it—er—er—well, as a drowning man needs a life preserver—his own life preserver, that is.

Weeping Made Too Easy.

It has been a long time since I wept over any heartrending tale of fiction. I used to turn on the water works as easily as Job Trotter. But as I grow older I need the moisture in my system for the lubrication of my rusty joints. I haven't the tears to waste on things that never happened. And I have observed that the persons who weep most copiously over the sorrows of fiction usually have the least sympathy for real suffering. I have seen people weep their handkerchiefs into soppy mops of lachrymal seepage over the sorrows of the "Two Orphans," getting $100 a week and expenses for trying to shiver in an overheated theater in a whirling snowstorm of scraps of white paper. Then I have seen these same human tear pumps as they left the theater kick a real orphan out of the way for trying to sell them a penny paper on a stormy night. The other day a strange hard lump came up into my throat as I read a story of a young man and his wife, suddenly reduced to the biting grip of the skinniest kind of penury—gnawing poverty with its shabby pretenses and mean makeshifts, with its debts and burdens and the haunting wolf scratching at the hovel door. So I skipped a couple of chapters, as my custom is, to find out what really ailed these victims of squalid want. I learned that by too much attention to booze and its delights the youth had lost a good job and had been compelled to accept a beggarly situation at $50 per week. Then I turned to an interesting volume by one of my favorite authors, Marshal U. S. Census, a well-known writer of prose, and ascertained that $50 per month is the average wage of workers in this country. So I pared a nice, large, red apple, and read the rest of the story with great comfort and amusement as the lump subsided into a hole. There is enough real trouble and genuine sorrow in this world. Too much, in fact. It is a drug on the market. Why then, should men counterfeit it and put a great mass of spurious stuff into circulation?

Robert J. Burdette

Pen Points: By

Spell it J. Bruce [illegible]

Anybody but the seven [illegible] running for Vice-President?

All of the friends of [illegible] like to "watch his smoke."

Senator Cummins's [illegible] by leaps and bounds. [illegible] delegates.

Don't see anything of [illegible] man who used to have [illegible] round.

Ventura has a hen that [illegible] rooster. How the suffrage [illegible] growing!

A shoestring trust is [illegible] New England. The people [illegible] that in a knot.

When the hoopskirt [illegible] add much to the gayety of [illegible] crowded street cars.

Gov. Dix declares that [illegible] didate for President. Chair [illegible] not done with him yet.

A rosy-cheeked robber [illegible] by the Los Angeles police [illegible] acquired his high color [illegible]

Gen. Leonidas Plaza [illegible] President of Ecuador. Puts [illegible] one of the famous spots in [illegible]

What has become of the [illegible] woman who used to stay at [illegible] in the garden instead of [illegible] fence?

With the heroic death of [illegible] of the Titanic we shall [illegible] respect for the very [illegible] Smith.

This is the 332nd anniversary [illegible] of Jacob J. Jog, the first [illegible] to catch a train. Hence [illegible] sion "jog trot."

Los Angeles has a man [illegible] can devour five dozen [illegible] a single sitting. Wonder [illegible] bristles and all?

There is a movement on foot [illegible] of the beef barons to have [illegible] solved by the courts as to [illegible] price of the stock.

Under a decision of the [illegible] ment penguin eggs cannot be [illegible] this country as food. How [illegible] pull at Washington?

Quite a number of [illegible] crats are not displeased with [illegible] tion of a compromise candi[illegible] dent at the Baltimore [illegible]

Perhaps one reason why [illegible] iam and King Emmanuel did [illegible] they met in Venice was that [illegible] fond of onions, not to speak [illegible] cheese.

The Sierra Madre flower [illegible] wilderness of bloom and [illegible] tion of nature's handiwork [illegible] duplicated nowhere else on [illegible] at this season of the year.

Moving pictures will be [illegible] one of the Los Angeles [illegible] For a thing that offers so [illegible] we always thought that [illegible] properly advertised.

Speaking of insufferable [illegible] ment that if Roosevelt is [illegible] elected President he will [illegible] Coast a government [illegible] the limit. Probably do it [illegible]

Senator Asburst of Arizona [illegible] will accept no dinner [illegible] term of office. But he [illegible] about breakfasts, luncheons [illegible] banquets, leaving himself [illegible] to hedge.

What has become of the [illegible] boy who used to "choose up" [illegible] ball game by the opposing [illegible] bing the bat and measuring [illegible] their hands, the hand at the [illegible] first choice of players?

THE TELEPHONE GIRL.

The Telephone Girl sits all [illegible]
And listens to noises from [illegible]
She hears all the gossip, she [illegible] news,
She knows who is happy, and [illegible] blues;
She knows all our sorrows, [illegible] our joys,
She knows every girl that [illegible] boys.
She knows of our troubles, [illegible] our strife,
She knows every man that [illegible] his wife;
She knows every time we [illegible] hors,
She hears the excuses each [illegible]
She knows every woman [illegible] past,
She knows every man that's [illegible] fast.
In fact, there's a secret [illegible] curl
Of that quiet, demure-looking [illegible] Girl.
If the Telephone Girl would [illegible] knows
It would turn half our friends [illegible] foes;
She would sow a small [illegible] soon be a gale,
Engulf us in trouble and [illegible]
She could let go a story [illegible] force,
Would cause half our wives [illegible] vorce;
She could get all the churches [illegible] a fight;
Turn all our days into sorrow, [illegible]
In fact, she could keep the [illegible] a stew
If she'd tell a tenth part of [illegible] she knew.
Oh, brother! now does [illegible]
When you think what you [illegible] phone Girl?

The Play.

MURIEL STARR REAL ARRIVA

BIG LITTLE PLAYER SUGGE[illegible] UNREVEALED GENIUS.

An Unequivocal Success in th[illegible] Burbank Production of "Th[illegible] Stranger"—Louise Gunning, Beau[illegible]tiful Singer of Beautiful Voice, [illegible] Majestic.

BY JULIAN JOHNSON.

Real leading women, like quart[illegible] pound diamonds and chunks of gold [illegible] big as a lady's foot are scarce as [illegible] cles. So exceptional are they, in fa[illegible] that they might almost be called [illegible] normalities on the plane theatric[illegible] surface.

Though no player was ever fu[illegible] proven by one part, one day's indic[illegible] tions seem to give Muriel Starr a hea[illegible] majority, and to denominate her n[illegible] only the first genuine example of h[illegible] species the Burbank stage has [illegible] borne in many months, but a wort[illegible] successor to the queens of histrionic[illegible] who have walked those boards in t[illegible] past, and whose departed, but n[illegible] forgotten glories we have long, lo[illegible] mourned.

So far, we have seen Miss Sta[illegible] only in the role of Mary Warrin[illegible] ton, a not overly original or impor[illegible] ant character in Charles T. Dazey[illegible] "The Stranger," a not extremely ori[illegible] inal or especially well-construct[illegible] play.

Yet in that part Miss Starr su[illegible] gested, rather than revealed, suc[illegible] depth of feeling, such fresh and na[illegible] ural femininity, such charming re[illegible] pose and such possibilities of tower[illegible] ing yet governed passion, that he [illegible] capture of her audience was com[illegible] plete, and the hope she held out t[illegible] the colder and more professiona[illegible] cluster of observers was indeed fra[illegible] grant and inspiring.

Possibly Miss Starr's ensuing depic[illegible] tions will not bring into full bloss[illegible] the remarkable bud of Mary War[illegible] rington. But speaking from the sub[illegible] cellar of conviction, I have no suc[illegible] fear.

So, notwithstanding some remark[illegible] ably good acting—powerful, tremen[illegible] dous acting, too—on the part of For[illegible] rest Stanley, and adequate support b[illegible] the entire company, it was the drape[illegible] and hidden genius of little Mis[illegible] Starr, certain and unmistakabl[illegible] though barely suggested which [illegible] sounded the dominant note of yester[illegible] day's locally new production.

"The Stranger" is a play in whic[illegible] the old North-South feeling is use[illegible] as a sort of foundation of plot, re[illegible] this is maintained only to a small de[illegible] gree. John Marshall, from the North[illegible] moves into Danville, Va., and pro[illegible] ceeds to stir up that befo' the wa[illegible] immunity with a street railway prop[illegible] osition. He encounters the hostility [illegible] of Danville's leading citizen, Judge [illegible] Carter, and his son Howard, and [illegible] Howard fosters that hostility for per[illegible] sonal reasons for Mary Warrington, [illegible] whom he loves, loves and is loved by [illegible] the interloper from the snow coun[illegible] try. Passion rises to its height, and [illegible] there are charges and counter-charges, [illegible] a semi-grafting Mayor a weak and [illegible] ingrateful secretary, and finally an [illegible] accusation of illegitimate birth [illegible] against John Marshall.

It is a charge which he cannot [illegible] deny.

But in the best scene of the play, [illegible] the finale of the second act—alto[illegible]gether the most powerful thing Mr. [illegible] Dazey's somewhat too daisyfield pen [illegible] ever set together—it is proven that [illegible] old Judge Carter himself abandoned [illegible] Marshall's mother while she was still [illegible] his lawful wife, and thereupon mar[illegible]ried the mother of his son Howard, [illegible] John Marshall's bitter enemy.

This legal-nuptial-parental compli[illegible]cation, it will be seen, gives rise to [illegible] the startling line which Marshall [illegible] thunders at young Carter at the cur[illegible]tain—

"Then you—God help you—are the [illegible] bastard!"

In the end—well, you know. This [illegible] ending is more peaceful than the [illegible] ordinary finale, and all seem in the [illegible] way to at least a measure of hap[illegible]piness.

With the exception of a remarkably [illegible] strong scene at the end of Act II, the [illegible] play wanders and is badly put to[illegible]gether.

Marshall, created by Wilton Lack[illegible]aye, falls to Stanley, and the force, [illegible] virility and climatic strength which [illegible] he gives the role are absolutely ex[illegible]traordinary. It is Stanley's best part [illegible] in weeks, for here he abandons the [illegible] slight exaggeration of voice which has [illegible] been creeping upon him, and in al[illegible]most every situation is perfectly, [illegible] simply a human being.

Miss Starr as Mary is given small [illegible] opportunity, but that small oppor[illegible]tunity she magnifies until Mary be[illegible]comes at moments towering and [illegible] womanlike. Miss Starr's second [illegible] and last act gown was an evening [illegible] dream of simple elegance and grace[illegible]ful beauty. Would that a Miss Ellis [illegible] were at hand to give an adequate de[illegible]scription! Her first act get-up [illegible] seemed to me unwarrantedly homely [illegible] and unattractive.

Franklyn Munnell, apart from an [illegible] altogether too melodramatic strut, [illegible] gave a creditable rendition of How[illegible]ard Carter.

Robert Leonard again proved his [illegible] worth as the stalwart friend of Mar[illegible]shall, Pinkney of Richmond.

Harry Stockbridge, as an succ[illegible]essor and justice of the peace, did [illegible] a brighter, neater bit of character [illegible] action than he has vouchsafed in [illegible] months.

Jesse Corrigan as Judge Carter. [illegible] Lois May in the role of Venelia War[illegible]ington, and Miss Elliott as Mandy [illegible] Watts well in the picture.

This production, an extremely cred[illegible]itable one, was put on under the di[illegible]rection of Donald Bowles, who today [illegible] takes up the staging of "Madame [illegible]

"Balkan Princess."

Of the making of comic opera [illegible] there is apparently, no end. And of [illegible] there is no end—for do not all [illegible] comic opera plots run in a circle? [illegible] It's always end where we started, and [illegible] nothing, while a revolution, is never [illegible] revolutionary.

"The Balkan Princess," with the [illegible] usual chorus of authors, librettists [illegible] and lyricists, is no better and no [illegible] worse than most of the pieces of its [illegible] order. Its comedy is mostly ob[illegible]vious, but its music is at least pretty [illegible] all the way through, and one or two [illegible] numbers are striking.

The first local view of "The Bal[illegible]kan Princess" was had at the Ham[illegible]merstein-Majestic Theater last night. [illegible] The company is a good one, the or[illegible]chestra is ample and well-handled, [illegible] the show is snapped up to a brisk [illegible] pace.

And there is Louise Gunning. [illegible] Miss Gunning is a new star in the [illegible] firmament of lighter prima-donnas, [illegible] not as a prima-donna, at least, has [illegible] she before been known to the Pacific [illegible] coast.

She has a pretty face, a figure that [illegible] is full, lissome, vivacity, personality, [illegible] and a pearly, appealing soprano of [illegible] good range, flexibility and smooth[illegible]

Pen Points: By th

Spell it J. Bruce Dismay.

Anybody but the seven li running for Vice-President?

All of the friends of Dr. like to "watch his smoke," b

Senator Cummins's campaig by leaps and bounds. He delegates.

Don't see anything of the man who used to have his round.

Ventura has a hen that rooster. How the suffrage growing!

A shoestring trust is now New England. The people that in a knot.

When the hoopskirt comes add much to the gayety of crowded street cars.

Gov. Dix declares that he didate for President. Charley not done with him yet.

A rosy-cheeked robber has by the Los Angeles police. acquired his high color by

Gen. Leonidas Plaza has President of Ecuador. Probably one of the famous spots in L

What has become of the woman who used to stay at h in the garden instead of goi ince?

With the heroic death of the of the Titanic we shall have respect for the very comm Smith.

This is the 232nd anniversary of Jacob J. Jog, the first white to catch a train. Hence comes sion "jog trot."

Los Angeles has a man who can devour five dozen hard b a single sitting. Wonder what bristles and all?

There is a movement on foot of the beef barons to have th solved by the courts so as to price of the stock.

Under a decision of the Trea ment penguin eggs cannot be i this country as food. Have pull at Washington?

Quite a number of unfortu erats are not displeased with tion of a compromise candida dent at the Baltimore convent

Perhaps one reason why K iam and King Emmanuel did n they met in Venice was that h fond of onions, not to speak cheese.

The Sierra Madre flower fie wilderness of bloom and beau tion of nature's handiwork that duplicated nowhere else on th at this season of the year.

Moving pictures will be intro one of the Los Angeles churches For a thing that offers so much we always thought that religion properly advertised.

Speaking of insufferable co ment that if Roosevelt is not elected President he will give Coast a government line of s the limit. Probably do it out of

Senator Ashurst of Arizona will accept no dinner invitations term of office. But he has n about breakfasts, luncheons, banquets, leaving himself plen to hedge.

What has become of the st boy who used to "choose up" ball game by the opposing cap bing the bat and measuring its their hands, the hand at the top first choice of players?

THE TELEPHONE GIR

The Telephone Girl sits still in h
And listens to noises from ever
She bears all the gossip, she ha
news,
She knows who is happy, and w
blues;
She knows all our sorrows, she
our joys,
She knows every girl that is
boys.
She knows of our troubles, she
our strife,
She knows every man that fall
his wife;
She knows every time we are ou
boys,
She hears the excuses each fell
She knows every woman that h
past,
She knows every man that's hu
fast.
In fact, there's a secret 'neath e
curl
Of that quiet, demure-looking
Girl.
If the Telephone Girl would tel
knows
It would turn half our friends
foes;
She would sow a small wind
soon be a gale,
Engulf us in trouble and land u
She could let go a story which
force,
Would cause half our wives to
vorce;
She could get all the churches
a fight;
Turn all our days into sorrowin
In fact, she could keep the whit
a stew
If she'd tell a tenth part of the
she knew.
Oh, brother! now does not your h
When you think what you owe
phone Girl? —[Oakla

The Play.

MURIEL STARR REAL ARRIVAL.

LITTLE PLAYER SUGGESTS UNREVEALED GENIUS.

An Unequivocal Success in the Burbank Production of "The Stranger"—Louise Gunning, Beautiful Singer of Beautiful Voice, at Majestic.

BY JULIAN JOHNSON.

Real leading women, like quarter-pound diamonds and chunks of gold as big as a lady's foot are scarce articles. So exceptional are they, in fact, that they might almost be called abnormalities on the plane theatrical surface.

Though no player was ever fully proven by one part, one day's indication seem to give Muriel Starr a heavy majority, and to denominate her not only the first genuine example of her genus the Burbank stage has upheaved in many months, but a worthy successor to the queens of histrionism who have walked those boards in the past, and whose departed, but not forgotten glories we have long, long mourned.

In fact, we have seen Miss Starr only in the role of Mary Warrington, in a set overly original or important character in Charles T. Dazey's "The Stranger," a not extremely original or especially well-constructed play.

But in that part Miss Starr suggested, rather than revealed, such depth of feeling, such fresh and natural femininity, such charming reserve and such possibilities of towering yet governed passion, that her auditors of her audience was complete, and the hope she held out to be older and more professional color of observers was indeed fragrant and inspiring.

Judging Miss Starr's ensuing depiction will not bring into full blossom the remarkable bud of Mary Warrington. But speaking from the subsidence of conviction, I have no such fear.

Notwithstanding some remarkably good acting—powerful, tremendous acting, too—on the part of Forrest Stanley, and adequate support by the entire company, it was the draped and hidden genius of little Miss Starr, curtain and unmistakable though barely suggested which created the dominant note of yesterday's locally new production.

"The Stranger" is a play in which a vile North-South feeling is used as a sort of foundation of plot, yet is to be sustained only to a small degree. John Marshall, from the North comes into Danville, Va., and proceeds to stir up that befo' the wah animosity with a street railway proposition. He encounters the hostility of Danville's leading citizen, Judge Carter, and his son Howard, and himself fosters that hostility for personal reasons for Mary Warrington, whom he loves, loves and is loved by in moviepar from the snow country. Passion rises to its height, and there are charges and countercharges, the anti-grafting Mayor a weak and befuddled secretary, and finally an exposition of illegitimate birth against John Marshall.

It is a charge which he cannot refute.

But in the best scene of the play, the finale of the second act—altogether the most powerful thing Mr. Dazey's somewhat too daisyfield pen has set together—it is proven that Judge Carter himself abandoned Marshall's mother while she was still a dutiful wife, and thereupon married the mother of his son Howard, Marshall's bitter enemy.

This legal-nuptial-parental complication, it will be seen, gives rise to the startling line which Marshall hurls at young Carter at the curtain:

"Then you—God help you—are the thief!"

In the end—well, you know. This thing is more peaceful than the ordinary finale, and all seem in the end to at least a measure of happiness.

With the exception of a remarkably strong scene at the end of Act II, the play wanders and is badly put together.

Marshall, created by Wilton Lackaye, is to Stanley, and the force, pathos and climatic strength which alone give the role are absolutely extraordinary. It is Stanley's best part to date, for here he abandons the mere suggestion of voice which has been creeping upon him, and in almost every situation is perfectly, naturally a human being.

Miss Starr as Mary is given small opportunity, but that small opportunity she magnifies until Mary becomes one of the towering and magnificent characterizations. Miss Starr's second act gown was an evening creation of simple elegance and gracefulness. Would that a Miss Ellis had been at hand to give an adequate description. Her first act get-up was to me unwarrantedly homely and unattractive.

Thomas Mannell, apart from an occasional too melodramatic strut, gave a creditable rendition of Howard Carter.

Robert Leonard again proved his worth as the stalwart friend of Martha Palfrey of Richmond.

Harry Beckbridge, as an auctioneer and justice of the peace, did some neater bit of character work than he has vouchsafed in

Thomas Corrigan as Judge Carter. Ethel Gray in the role of Venelia Warrington and Miss Elliott as Mandy Lou fill well in the picture.

The production, an extremely creditable one was put on under the direction of Dougld Bowles, who today takes up the staging of "Madame Princess."

The making of comic opera is apparently, no end. And of authors, no end—for do not all librettists run in a circle? Begin where we started, and then, while a revolution, is never over.

"The Italian Princess," with the combine of authors, librettists and composers to be better and no worse than most of the pieces of its class, the comedy is mostly obvious, but its music is at least pretty to hear through, and one or two numbers are strikingly.

The first local view of "The Balkan Princess" was had at the Hamburg Majestic Theater last night. The company is a good one, the orchestra is ample and well-handled, and the piece is mapped up to a brisk

Miss Louise Gunning.

Miss Gunning is a new star in the firmament of lighter prima-donnas, at least, has not been known to the Pacific

Coast. With a pretty face, a figure that combines vivacity, personality, and appealing soprano of good flexibility and smoothness. It is, in fact, unusual to find a woman who sings so frequently with such a command of lofty tone. Miss Gunning's voice has size and sweetness, and in the "Wonderful World" number—for instance—she exhibited not only range, but a very considerable power.

As an actress, Miss Gunning does seem a bit blase, and by blase I mean impersonal. There was a touch of formality in her work—a little of the cut-and-dried, thousandth-performance idea. But one cannot expect a combination of beauty, voice and perfect histrionism. Miss Gunning is a figure of note as she is.

The comedy is of several descriptions, but the only comedy that really inspired laughter was Mark Smith's reticent waiter. This personage, occupying the stage during most of the scene in the Bohemian cafe—Act II—really drew genuine laughter, and some of it in plentiful quantities.

Harry Llewellyn, formerly of this city, appears in a character role of the Nish description.

Geraldine Malone, a pretty girl seen here with Jimmy Powers at his last visit, has a bright part of song-and-dance description.

Teddy Webb, well-known here and better known in San Francisco, has a character part, as has Harry P. Gribbon, seen as Max Heine, a bogus prince.

The brightest song number is "Dear, Delightful Women," occurring in the second act.

"Nobody's Widow," a comedy by Avery Hopwood, will be the vehicle in which Blanche Bates, supported by a very good company, will make her bow for the week at the Mason Operahouse tonight. This will be Miss Bates's first appearance as a comedienne in Los Angeles in many years.

Alice John, the new leading actress of the Belasco Theater Company, will debut tonight in the principal feminine role of "The Commuters," now given for the first time in stock.

Fischer's Lyceum company will this evening make its permanent opening date Monday, presenting for the first Monday premiere, a revival of Julian Edwards's war-time comic opera, "When Johnny Comes Marching Home."

Ed Armstrong's latest play with music, "The Winning Widow," will be done at the Grand tonight. A feature will be a barefoot dance by Clara Howard and twenty-four chorus damsels.

IF THE MARK OF GOOD CLOTHES KNOW US FOR BEST VALUES

IT'S heaps of fun to play soldier, and march on parade, and kill the enemy, and stand on your head and roll in the dirt. It doesn't matter how dirty you get if you wear a "Little Tudor" Suit. Mother'll wash it clean in a jiffy, and you can begin all over.

"Little Tudor"

Play Suits and Rompers are a boon to mothers with growing boys. They don't tear, or lose their buttons, or fade in the wash. The boys will like them, and mother will too.

Heavy Shirting—
Reinforced Seams
Price: 50c and 75c

Boys' Department—

Harris & Frank (INC.)
MEN'S & BOYS' WOMEN'S & GIRLS' OUTFITTERS
437-441 SO. SPRING ST.

Staub's Shoes Will Please You

Whatever price you intend to pay—$3.50 to $8—we can fit you perfectly

The New Duplex

"Two pumps for the price of one." Remove the outer satin when soiled. See it today.

Staub's
330 So. BROADWAY

Watch Repairing You Can Depend Upon

—Our work has the merit of permanency—Our prices the merit of lowness—
Mainsprings ..... $1 up
Watches cleaned for.... $1.50

A. E. Morros
Goldsmith & Jeweler FOURTH & BROADWAY

"LOS ANGELES' Oldest Dry Goods House"
—a house made permanent by its friends—
—whose patronage since 1878 has been continued—only because we gave the BEST in merchandise, rightly priced. For that reason: "Coulter-Satisfaction" is a shopping by-word TODAY.

"Since 1878"
Coulter's
"The Exclusive Shopping Place of Upper Broadway."

"THE BEST in Dry Goods Since 1878"
—an enviable reputation, most zealously upheld—
—and a record the thoughtful shopper will not o'erlook.
—Certainly—that which has for over 33 years been strictly maintained—"Coulter-Quality"—should be a criterion of dependable merchandise TODAY.

The Most Exclusive Silks of Fashion Are Shown At Coulter's as Quickly as Created; Brought to You—

The "Utility" Percale House Dresses, $2—

—most *mentionable* about these serviceable house-dresses is their *reversible* front—a feature well-meriting the title—"utility." This flap opens down the entire front, with a wide overlap; allowing the dress to slip on as would a kimono. Fastens at the waist line only.

—In black and white checks—at $2.
—Other percale house-gowns; in small figures, stripes, etc.—
—with dainty morning caps of self-material; are priced $2, instead of $2.50—their usual cost.
—Ginghams and Percales in dresses of other styles, are marked at $1.25, $1.75, $2.00 and $2.50.
—Maid's dresses of black satine and black percale, priced $1.75 and $2.

—Second Floor, front—

—by the *fastest* trains; that our patrons may have what is newest and most authoritative in advance of those copies that are sure to follow fast in the wake of the successful effects originated by more talented designers.

—We keep a careful touch upon the pulse of silk-fashions—as in all fashions—and aim to serve our customers best and sooner—with all that's finest and newest. A few of the late arrivals, are:

CHIFFON TAFFETAS,—in Glace effects, in all colors, for $1.50 the yard. 36 inches.
STRIPED CHIFFON TAFFETAS, in all colors; prices $1.50 and $1.75 the yard. 36 ins.
OTTOMAN CORDS, in Glace and chameleon effects, at $3 yard. 36 ins.
TOURIST SUITINGS,—are priced $1.50 to $2.50 the yard, in 27-inch widths.
FRENCH CHIFFON TAFFETAS, in a good color assortment, at $3.50 the yard. 42 inches.
GLACE FAILLE FRANCAISE, in the 31 inch widths, at $3.50 yard.
FRENCH FOULARD SILKS, in many designs and colors, at $1.50 to $2.50 the yard. 42 ins.
SATIN METEORS,—at $2.50 to $3.50 the yard; 42 and 45 inches wide.
TUB CREPES, in all colors, the 30 inch widths at $1.25; the 27 inch widths, at $1.

A Sale of Merode Knit Underwears—

—"Merode" Union suits, in all styles, worth 75c, at 50c.
—"Merode" Vests, high necked, with both long and short sleeves; $1 values at 75c. The tights—knee and ankle length, worth $1, for 75c. Both the silk-and-cotton and cotton-and-wool qualities.

—Center Left Aisles, Main Floor—

TUB SURAH, in the latest colorings, is priced $1.50 yard. 27 inches wide.
AND MANY OTHERS in all weaves and the most favored shades, are here for your inspection.

—Rear Main Aisle, First Floor—

Millinery—In All It's Phases—

—will be found to possess a distinct charm and individuality — if purchased at Coulter's We feature the most exclusive pattern hats—the smart tailored effects—and untrimmed shapes—
—in the most authentic styles and colorings—
—and feathers, flowers and fancies.
—We'll trim to suit—at cost of materials—and a reasonable charge for the milliner's services.
Ask to see the new hemp sailors—untrimmed, just in.—Rear Main Floor—

And Now—for the Spring Clearance of Dresses and Gowns

—the *very word* women have been 'waiting—
—the first announcement of a *decisive clearance* of our extensive stocks in many of the season's most favored modes—dresses and gowns that evince the zenith of stylishness—
—exquisite styles, charmingly modeled in the most fashionable effects—
—but costumes we must clear from stocks 'ere the close of Spring—
THE STYLES will include becoming frocks for the afternoon and demi-costumes for evening affairs. In Chiffon, Taffetas, Foulards, Fleurs-de-Soie, Crepe Meteors and Satins.

In Five Special Lots At $18, $28, $38, $48 and $68

—Lot Number One:
—two $22.50 DRESSES—$18
—five $25 DRESSES—$18
—two $27.50 DRESSES—$18
—one $30 DRESS—$18
—one $32.50 DRESS—$18
—four $35 DRESSES—$18

—Lot Number Two:
—four $37.50 DRESSES—$28
—five $40 DRESSES—$28
—thirteen $42.50 DRESSES—$28
—one $45 DRESS—$28
—four $35 DRESSES—$28

—Lot Number Three:
—four $50 GOWNS—$38
—eight $52.50 GOWNS—$38
—one $55 GOWN—$38
—one $57.50 GOWN—$38
—two $60 GOWNS—$38
—two $62.50 GOWNS—$38
—seven $65 GOWNS—$38

—Lot Number Four:
—four $67.50 GOWNS—$48
—one $69.50 GOWN—$48
—four $70 GOWNS—$48
—two $72.50 GOWNS—$48
—two $75 GOWNS—$48

—and Lot Number Five:
—one $80 GOWN—$68
—one $82.50 GOWN—$68
—three $85 GOWNS—$68
—four $87.50 GOWNS—$68
—one $90 GOWN—$68
—five $92.50 GOWNS—$68
—three $95 GOWNS—$68
—two $105 GOWNS—$68
—two $125 GOWNS—$68
—two $127.50 GOWNS—$68

—The Style Salon—Second Floor, rear—

—Seldom Such Pricings! as These That Shall Feature the Fourth Week's Selling in Draperies. ¶Extraordinary Values—

—there are three reasons why this sale is the most unusual sale we've ever held—
—first—never were pricings so low; reductions so drastic—
—second—never were better qualities offered—
—but *thirdly*—never was scope of choice so wholly unlimited: as in this Event where every yard in stock is included; *not a piece* of Drapery-stuff reserved! Draperies of wool, cotton and of silk and mixtures—
—in all styles, and colors, and patterns
—*thousands of yards of them!* — and absolutely every yard reduced *far under actual worth.*

Curtains Reduced Away Below Regular—

—*all* styles—and *all* sizes—in white, cream and ecru. Everything included—not a curtain in stock is exempted from these low-pricings. The best qualities are reduced at least one-fourth, ranging to one-third and one-half less than regularly. Some, even, are priced LESS than HALF their actual worth.

—Plenty of efficient salespeople to handle your purchases quickly and carefully.
—The materials are conveniently displayed for easy selection.

These Pricings Have Been Marked Considerably Less Than Originally

—reductions that afford values in Draperies that may not recur in years—values that are not chosen from certain undesirable lines for special sale, but from a free choice of ABSOLUTELY EVERYTHING in our large Drapery assortments.

The New Baroda Rugs at Pricings—

—that are *indeed* most moderate, considering their excellent qualities—
—very heavily, firmly woven—
—in the new two-toned effects; late colorings—
—once seen, 'tis certain you'll admire:
—the 6x9 BARODA, $9
—the 7.6x9 BARODA, $11
—the 9x10.6 BARODA, $15
—the 9x12 BARODA, $17
WALKILL WILTON RUGS, in a good assortment of patterns and colors; the 9x12 size is specially priced to sell, this week only, at $31.50.
BRUSSELS RUGS,—in the nine and ten-wire weaves, usually $16—at $12.50. (Measuring 9x12.)
AXMINSTER RUGS,—sized 27x54, in the two-dollar values, at $1.65.
CARPET SWEEPERS, in the "Bissel's" make, young ladies' size, worth $2.25, at $1.25.

—Third Floor, rear—

"Perrin's" $1.50 Kid Gloves, $1.30 the Pair

—*remarkable* values—
—in two-clasp styles of the imported French kid—"PERRIN'S" and "MELROSE" makes—
—black, white, pearl, cream, champagne, gray, tan, navy and modes—
—overseam sewn; and Paris-point embroidered—
—ordinarily $1.50—but priced today at $1.30! And fitted with the usual Coulter-guarantee.

Too: the Long Chamoisettes, $1—

—This fabric glove, closely resembling the genuine chamois-skin—has the added advantage of being easily washable—
—and a very desirable street style—the sixteen-button lengths; in white and bisque, for $1.
—The short gloves of chamoisette—in bisque, white and natural, are priced 75c and 50c the pair.

—Upper Right Aisles, Main Floor—

Men's Balbriggan Underwears: Less

—quite an *opportune* time to buy balbriggan underwears, too—
—and those to whom a saving of this nature appeals, will not be disappointed in the splendid values included—
—a full line of sizes; the shirts with short sleeves; the drawers in ankle length—
—usually $1—at 75c Today.
—And an excellent line of Balbriggan shirts and drawers—is priced at 25c. See these.

—Men's Furnishings, Main Floor—

$2 Stamped Linen Pillow Cases $1.50

—*handsome* designs figured on 45-inch tubing—
—to be embroidered. The usual $2 values are marked to sell today at but $1.50 each.

Finished Pattern Towels—

—guest sizes—
—in towels prettily patterned, and finished with escalloped or hemstitched edges—
—and wreath left for initial-embroidering—
—the regular 60c and 75c qualities, are 50c—
—and the 45c and 50c ones, priced 35c.

Stamped Huck Towels—

—assorted designs stamped on cotton huck, cut 18x36 inches—
—on sale today, at 15c—or two for 25c.

—Art Dept., Third Floor—

"McCall's" and One Pattern—for 35c!

—not *one* McCall's—but McCall's Magazine every month for one year—mailed direct to your home; a regular 50c subscription—
—and any one pattern you wish, chosen from our complete line of McCall's styles—a 15c value—
—both: worth 65c—at 35c Today, and for the remainder of this week. Mail orders accepted.

—Rear Left Aisles, Main Floor—

ALL FANCY BUNGALOW NETS,—now marked HALF PRICES!
VIONA CLOTH, 50 inches wide; may be split for side drapes. The $1.25 and $1.35 qualities. Now..... 55c
JAP CREPES—both plain and fancy. The 20c and 25c grade. Now..... 13c
FRENCH CRETONNES, in one lot, that were 50c, 60c and 75c. Priced, now..... 25c
ALL BED SETS, now priced at..... Half
RUG FRINGE, in many colors; now..... 7c
CURTAIN CORDS,—worth to 50c the pair, now..... 10c
MADRAS CURTAINS, and cross-striped, are all priced at..... HALF
ODD PAIRS OF LACE CURTAINS, at about one-fourth their actual value! Think of it: Three-Fourths..... Less
GOOSE-NECK EXTENSION RODS, 54 inches, now..... 19c
EXTENSION RODS, with ball ends, 50 inches. Now..... 7c
ROD BRACKETS, ¾-inch worth 15c. Now..... 5c
YARDS AND YARDS OF REMNANTS of Drapery Goods in all cloths, and kinds and colors—marked at about one-fourth their true worth!
PLAIN SILKOLINES,—now..... 7c
LAPPETTE SWISSES, 36 inches wide; now..... 7½c
ALL TABLE COVERS—at ONE-HALF PRICES!

—Third Floor, Rear—

Misses' $7.50 Dresses In a Sale at $5 Today

—dainty *Empire* models, are they—in silks such as the foulard and wide-wale pongees—
—in figured fancies and dots—
—with lace and plain yokes. These have the becoming high waists; long, slender hips and three-quarter sleeves—every one a feature that the fashionable miss demands in her summer frock. Mothers will find the dress-problem a little lighter to bear — financially—by purchasing from this assortment of $7.50 values at $5! Today.
—And one lot of $6 Dresses, are $4—
—a few $5 Dresses, priced $3.50. Not a great many of these latter two lots; but a splendid value if you find a style to suit.

—Second Floor, Center—

Brassieres—are Specially Priced at 50c

—the *fashionable* woman recognizes the necessity of the brassiere as an aide both to style and to comfort—an essential need with the present-style corset.
—We've a number on special sale today—that are quite desirable values—for only 50c.

—Second Floor, front—

These Reductions in Muslin Combinations—

—are *actuated* by no other reason than that they have become soiled — or slightly mussed from counter and window displays—enough to make it impossible to continue to carry them among the perfect muslins, but not enough to impair their inherent worth, from a utilitarian standpoint. A trip to the tub—and they are as dainty as any—

—you'll find many exceptional values here, today. Note the pricings:
—$1.00 Comb. 75c
—$1.25 Comb. 95c
—$1.50 Comb. $1.00
—$2.50 Comb. $1.75
—$3.00 Comb. $2.25
—$4.00 Comb. $3.00
—$6.00 Comb. $4.75

—2nd Floor, front—

Lawn and Cotton Crepe Kimonos—

—also *cotton Challis*. To the woman who finds in these comfortable lounging-gowns the merits of worth, we cannot too strongly recommend these assortments—
—the crepes in plain colors—
—other crepes in fancy figures—
—Challies in striking Persian patterns—
—and daintily flowered Lawns—
—a splendid range of styles in the latest effects; at $1.25 to $4.50.

—Second Floor, front—

Pieces of Parisian Ivory at Third Less

—*selected* from broken sets—
—perfect pieces, that will offer many extraordinary values—at this reduction. Such articles, as—hand mirrors, hair brushes, pin trays, buffers, nail files, jewel boxes, clocks, cuticle knives, cloth and hat brushes, powder boxes, salve boxes, combs and many others—
—all at ONE-THIRD LESS!
—And other toilet-goods, reduced Today—
—$1.25 HAIR BRUSHES, 65c.
—25c and 35c TOOTH BRUSHES, 20c or 3 for 50c.
—1½-pound FLOATING CASTILE SOAP, 20c, or 3 for 50c.
—35c UNBREAKABLE BARRETTES, 20c, or 3 for 50c.
—35c BLACK RUBBER COMBS, 25c.
—75c TOILET WATERS, in assorted scents, at 50c.
—20c REAL ALL-OVER HAIR NETS, 15c, or 2 for 25c.
—50c BULK PERFUME, at 25c ounce.
—35c and 50c SIDE OR BACK COMBS, at 25c.
—50c RUBBER GLOVES, 25c.
—10c TURKISH WASH CLOTHS, 5 cents.
—ALL 10c TOILET, BATH AND LAUNDRY SOAPS, priced 4 cakes for 25c!
—35c SANITARY COTTON, in 1-pound packages, at 25c.
—15c NAIL SCRUBS, at 8c, or 2 for 25c.
—15c TOOTH BRUSHES, at 8c or 2 for 25c.
—10c BAR SHAVING SOAP, at 5c.
—25c ONE-POUND CAN TALC. POWDERS, 15c.

—Upper Left Aisles, Main Floor—

Going Camping?—or Auto-Outing?

—the *summer* is fast-coming. The first real warm days will see hundreds off for the hills, the beaches, wherever a cool spot is to be found. Some will walk, others will auto, and still others by camp-wagon. But all will need the best in bedding—for quality is true economy in purchasing needs for such a trip. Then, these pricings—as quoted at Coulter's are ever the lowest possible—quality considered; effecting double-economy for the Coulter-customer: better quality and lower pricings.

—We've a complete line of blankets for camping; and comforts, small pillows, rubber blankets, etc.—everything you'll need.

—Rear Left Aisles, Main Floor—

215-229 South Broadway — Coulter Dry Goods Co. — 224-228 South Hill Street

Los Angeles Times

INFORMATION

For Newcomers, Inquirers, Subscribers and Advertisers, Agents and the General Public.

SCOPE AND AIMS:

THE TIMES PUBLISHES REGULARLY more pages of news and other reading matter and a larger volume of advertising than any other paper extant.

DISTINGUISHING FEATURES: Independent, uncompromised, unshackled, unpurchasable, unafraid and unincumbered. THE LOS ANGELES TIMES is devoted to the great principles of Liberty under Law, Equal Rights in all fields of lawful human endeavor, Industrial Freedom, and to the upbuilding of Los Angeles, the State of California and the great Southwest.

AS TO LABOR: The Times is the undeviating friend of all honest toilers—of all unshackled law-abiding workers everywhere; and while never denying the right of workmen to organize lawfully, it is the unyielding foe of lawless, proscriptive, monopolistic and exclusive labor organizations, because they are the selfish enemies of their own class and of the common industrial weal. Our position is unmistakable and will be maintained. The long record of The Times as a just, liberal, reliable paymaster is unassailable. During the period between August 4, 1890, and September 30, 1911, there was paid to our loyal and well-satisfied non-union workmen, in salaries and wages, the telling aggregate cash sum of $4,368,319.17—mainly to skilled labor.

SWORN CIRCULATION: Daily net average—seven days, Sunday included—for 1895, 16,662; for 1897, 19,258; for 1898, 26,124; for 1899, 28,721; for 1900, 26,739; for 1901, 26,448; for 1902, 26,930; for 1903, 26,846; for 1904, 27,702; for 1905, 48,150; for 1906, 80,561 copies; for 1907, 82,311 copies; for 1908, 88,700 copies; for 1909, 84,954 copies. Sunday average for 1910, 85,152 copies. Daily and Sunday average for 1910, 87,858 copies.

AGENTS: Eastern Agents, Williams, Lawrence & Cresmer Co., Brunswick Building, 5th Ave. and 26th St., New York; 324-25 Harris Trust Bldg., 111 West Monroe St., Chicago. Washington Bureau, 46 Frost Building (THE TIMES on file.) San Francisco Office, Room 1206 Call Building; R. J. Bidwell, Representative.

THE ILLUSTRATED WEEKLY: Published on Saturdays; 40 pages; distinct and complete in itself. "The Unique Magazine of the Generous Southwest." Mailed to subscribers separately from the Daily Times for $2.50 per year, postpaid. Single copies 10 cents, postpaid.

TWO SPECIAL OFFERS: From and after this date, an extra copy of the Los Angeles Times Illustrated Weekly will be MAILED FREE FOR SIX MONTHS upon the order of any person, whether an old subscriber or a new, who contracts to subscribe for the Daily and Sunday Times for one year and pay the price, $9.00, in quarterly installments of $2.25 each, in advance. Or, with a full year's subscription to the Daily and Sunday papers, and $5.00 cash in advance, an extra copy of the Illustrated Weekly will be sent free for 12 months. This is an exceptional opportunity, good for a limited period, to serve a distant friend and at the same time do good missionary work for Los Angeles.

TELEPHONES: Counting-room, Subscription Department, Editorial Rooms, City Editor and Local News Rooms—Sunset, Main 8200; Home 10391.

TERMS: Daily and Sunday, 75 cents a month, or $9.00 a year. Daily without Sunday, $7.00 a year. Sunday alone, $2.00; without the Illustrated Weekly, $2.50. When the Sunday issue is mailed, the Illustrated Weekly is mailed separately, a day in advance.

POSTAGE: On the regular week-day issue (3 or 3 parts) 2 cents; on the Sunday issue (5 parts) 7 cents.

See Sites and Sights.

GREEKS COMING BY THOUSANDS.

OFFICIAL IS IMPRESSED WITH THE LOCAL HARBOR.

Believes That if Proper Inducements Are Made Big Commerce of the Coast Will Be Handled Here. His Government to Have Good Exhibit at San Francisco.

"The port of Los Angeles can have all of the big business on the Coast when the Panama Canal is opened if the policy of a free port or low wharfage rates are adopted as an inducement to bring the commerce of Europe directly here," asserted L. L. Caftanzoglu, charge d'affaires for Greece to the United States, who arrived at the Alexandria, yesterday morning, and registered from Washington.

One of the reasons for his interest in the harbor and California in general lies in the fact that his principal mission to the Coast has been the choosing of a site for the Greek building at the Panama-Pacific Exposition in San Francisco in 1915. "The exposition means much to the West," he said. "It will be the best possible introduction that can be given the Panama Canal and traffic will be given an impetus that it would otherwise take several years to stimulate. For the Greeks, it will probably mean a general immigration to California rather than to New York.

"The Greek immigrant at this time settles usually in the large cities and does not get into his proper sphere of utility. The majority in the nation are agriculturists, but in the East they find nothing in the way of plants that is very familiar to them. In this land conditions are different. They have a climate very similar and the fruits produced are nearly the same, particularly the olive, the grape, and the citrus fruits. When cheap travel is possible from New York to California by steamer, it is probable that there will be an exodus of my countrymen to this State."

According to statistics in the hands of the Greek government official, there are at the present time about 2000 Greeks in Los Angeles and nearly 10,000 in California, many of them following their natural agricultural bents. Shortly after his arrival here he was visited by a delegation of the prominent Greeks in the local colony and taken to a picnic at one of the parks, where he addressed his countrymen.

"Studying the harbor question, I have come to the conclusion that Los Angeles should be designated the port of entry in this State by the European steamship lines and this, as I have suggested, can be done by making special concessions to these companies," he said. "An absolutely free port would probably be impossible under government regulation, but a port with concessions to entering vessels would be possible.

"Even now we import some of the products of California: hides, dried fruit, some oil and other products. From the United States in general we purchase very much machinery, cotton, and also cottonseed oil."

At the mention of this kind of oil an implication was made that it was reshipped to the United States as olive oil.

"No, that is not so," remarked Caftanzoglu. "For you see cotton seed oil is more expensive by far than olive oil in Greece and what is used is for machinery principally."

During the week's stay the distinguished Greek will go fishing at Catalina, angling being one of his principal amusements in his native land.

OBSERVE HIS LAST REQUEST.

In accordance with his last request, made in a note found on his person, the body of Attorney Chester Smith will be cremated this afternoon at the Rosedale crematory. Smith shot himself through the head at Breese Bros'. morgue, and died at the Receiving Hospital a few minutes after 5 o'clock Saturday afternoon.

Discouraged.

DESERTED TOTS FIND SHELTER.

MOTHER DISAPPEARS FROM HER HOME AND CHILDREN.

Place of Refuge in Belle White Home, Already Crowded, After Other Places Have Turned Them Away—Father Willing to Provide, but Burden Is Too Great for Him.

Reversing the usual order of desertion, Mrs. George Miller of Boyle Heights abandoned her five little children and her husband three months ago and to this day has been unheard of despite the fact that relatives, friends and the police have been searching for her.

As a result, of succeeding misfortunes, the children were finally transfered to the Belle White Home at No. 588 Mateo street to await adoption according to the wish of the father.

Miller is a laborer and it frequently became difficult for him to make all ends meet. His wife became discouraged with the hard struggle for existence and frequently said she intended to leave. She carried out her threat one day in January. For a short time Miller tried to attend to his daily work, but it soon became apparent to him that he would either be forced to remain at home and quit work or give up the little ones.

Miller's mother volunteered her services and for a few weeks all went well. Then she began to fail in health and a week ago she was seriously stricken and her life despaired of. Miller was forced to quit his position this time and not only care for his children but his mother also.

Funds ran low and finally ave out entirely and in desperation he sought a home for the family. The children range from a little more than a year old to twelve years old. Several of the children's homes were closed to him because of his inability to provide the cost of caring for the tots. Arriving at length at the White home, he found a refuge for them. There they were taken in yesterday, comfortably clothed and their wants properly attended to for the first time since the desertion of their mother.

Miller reluctantly parted with them, offering to recompense the home to the fullest extent of his ability as soon as his circumstances permit, or until the children are adopted into families where they will be brought up in the proper manner.

The five Miller children bring the total of little boys and girls in the White home to sixty and crowd the house in which they are cared for.

"We are pressed for room and it is only a matter of a few dollars which will enable us to secure the old home of former Mayor Hazard in Boyle Heights," said Belle White, matron of the institution. "Already we have an option on the place and most of the necessary sum toward securing it has been subscribed."

EVENTS IN LOCAL SOCIETY.

The dance at the San Gabriel Country Club on Saturday evening attracted a very gay party and dinners were given by many of the members.

Owing to the ladies' golf match in the morning and the men's event in the afternoon, there was an even larger crowd than usual, augmented by many members from other clubs.

Amongst the many diners were Mr. and Mrs. Ross Hickox, who were entertaining a small party of friends, Mrs. Hickox in a very striking gown of white with royal blue stripes and chic touches of green. Mrs. Hickox had also been one of Mrs. F. O. Wood's bridge party in the afternoon, in which, also, were included Mrs. W. E. Orr and Mr. and Mrs. Alexander Thornton.

Another host was Mr. Tetler, whose large party included Mr. and Mrs. F. M. Townsend, the Misses Townsend and F. Townsend, Jr. Dr. and Mrs. Whomes and Mr. and Mrs. Simpkins occupied another table, and Mr. and Mrs. Vanderist and Mr. and Mrs. Billian another.

There were, as usual, several exclusively men's tables, one that occasioned much interest, containing Norman Macbeth, who is described by admirers as the best-looking golfer on the Coast Hugo Johnstone of Pasadena, notwithstanding,) H. N. H. Woodcock, Robert Tatum and Arthur Braly. A. T. Jergins and the brothers Cole, and those two most interesting bachelors, James and Edmund Parker, Jack Tehens and J. M. McCloud were also guilty of masculine exclusiveness. O. L. Wuerker entertained a party, and Mr. and Mrs. Buttler and their daughter had friends down. Mr. and Mrs. A. C. Scales, and L. W. Thompson were also amongst the dinner hosts, and one interesting table was that occupied by Mr. and Mrs. A. C. Perley and Mr. and Mrs. E. C. Jefferson. Mrs. Perley was the radiant winner of the ladies' match in the morning.

A further large contingent of members turned up after dinner for the dance, which proved to be a most happy affair from start to finish.

Three Luncheon Parties.

Mrs. H. H. Eling was hostess at a complimentary luncheon party on Thursday at the San Gabriel Country Club on behalf of Miss Charlotte Cox, whose engagement to James Donahue has just been announced. Mr. Donahue, it will be remembered, is to be the United States representative at the Olympic games in Sweden this year, and he is an all-around athlete of high repute. Other guests were Miss Madge Schalk, the well-known soprano; Miss Gertrude Brands, and Miss Cranston Casey.

Mrs. Frank O. Wood was hostess at a luncheon party at the club on Saturday, her guests including Mr. and Mrs. Alexander Thornton of Ramona. The latter considerably elated at her protege's success, since her launching of Miss Madge Thomson, the new singer, into the musical world. Miss Thomson, by the way, is to be heard at Mrs. Wood's house on May 4, when the hostess has graciously placed "Woodhurst," the Wood's fine home in Alhambra, at the disposal of the ladies of the Wednesday Afternoon Club. A large tea party will be given to which members are expected to go in the full knowledge that they will be asked to contribute a minimum of 25 cents toward the repair of the club's foundation, which was washed away in the recent rains. The affair is being made a considerable social event, under Mrs. Wood's popular hostesship. The famous eighteen thoroughbred Blenheim spaniels from the Duke of Marlborough's kennels, of which Mr. and Mrs. Wood are proud, play no small part in the hospitable welcome accorded the guests.

Mrs. J. P. Lawton and her daughter, Miss Gwendoline, were the hostesses at a delightful little luncheon party on Wednesday at their home on West Twenty-fifth street. The Misses Miller of Victoria, B. C., who are their house guests for a month, were the complimented guests and amongst those invited to meet them were Madame de Stoess and her daughter, Mademoiselle Christine, of Pasadena, Mrs. George Cripes and Mrs. Harold Whitaker.

Some Visitors.

Among the interesting visitors in our midst are J. A. Hayes and Miss Hayes of Colorado Springs, who are stopping at the Virginia, Long Beach. They have many local friends whom they are entertaining at daily luncheon parties at the hotel.

Mr. and Mrs. J. Douglas, the latter the head of the famous Douglas Clan in Scotland, are also expected here and will make a short stay with Mr. and Mrs. F. O. Wood of Alhambra.

Coming Events.

Several social affairs are sur le tapis at San Gabriel for this week's invitation tournament, one of the first being the luncheon and card party of Mrs. Wells Smith on Thursday. The Annandale Country, too, is to be the scene of several large events, Mrs. Sharpe and Mrs. Black having arranged to hold a large reception there on Tuesday week, to which some 200 guests are expected. Mrs. Briggs, too, has made reservations for the 15th when she is giving a large dinner dance, and Mrs. John D. Reavis has fixed May 23 for her large luncheon and card party, when she will entertain about 150 friends. Miss Gilbert's dance has been altered to June 1 instead of May 31 as originally announced.

Riverside Social Items.

There was a gaiety at the Victoria Golf Club on Wednesday when the postponed mixed foursome event took place. It was decreed that all the losing couples should pay for the dinner and the affair consequently wound up with the merriest possible evening. The hosts were H. G. Pattee and Mrs. E. B. Howe, A. W. Childs and Miss Dolly Bettner, Martin Redmayne and Miss Marjory Wyatt, H. Bain and Mrs. Wilson, K. Jocelyn and Mrs. T. Hewitt, C. Henderson and Miss L. Hersey, F. D. Hudson and Mrs. Percy Crump, Mr. Percy Crump and Mrs. Gaylord, O. Crump and Miss Gray, by which it will appear that the Crump family were compulsory hosts en bloc. Their joyous and elated guests were Robert Osburn and Mrs. Martin Chase, Dr. Howe and Mrs. Harry Kearne, Roy Holland and Miss Greta Wyatt, H. G. Wilson and Mrs. Bain, T. D. Hewitt and Mrs. Jocelyn, Mr. Anderson and Mrs. Darling, H. Lett and Miss ..ewell, P. G. Rimell and Mrs. Bowen Mr. McClure and Miss Hunter; Mrs. R. D. Osburn, Mrs. H. G. Pattee, Miss Virginia Osburn, Mrs. E. H. Daly, Messrs. Jessup, Bissell and Martin Chase, the last seven named joining the happy throng for dinner although they had not earned it with strenuous golf.

Today Mrs. C. J. Orrick and Mrs. Jesse Orrick will hold their postdance at home at the house of the former lady. Next Monday will also be an At Home day for the reception of friends.

The marriage of Miss Fern Sodestrom, daughter of Mrs. F. T. Sodestrom, to Mr. La Roy Simms, is announced to take place at Calvary Church on May 1.

PASSING THE WORD ALONG.

Bibles to Be Presented Policemen, Firemen and Expressmen if Plans Are Carried Out.

Every policeman, fireman and express company employee will be given a Gideon Bible, if plans laid yesterday by R. M. Castle, distributor, bear fruit. Not all of the 15,000 copies of the good book provided for distribution will go into the hotels and apartment-houses. An appeal by Chief of Police Sebastian and Fire Chief Eley for Bibles for their men has been responded to by the Gideon managers with the assertion that a few hundred of those copies now on hand will go to the men in uniform. Today one of the Bibles will be presented to Mayor Alexander.

Although the Gideons have never before in the West considered a plan [illegible] their Bibles in the hotels, policemen and firemen and in the engine-houses and police stations, they think it an excellent idea and H. A. Getz, treasurer of the Gideons, will take provision for the distribution.

Getz told of the plan during a meeting at Temple Auditorium yesterday afternoon. He also told at the same time of the progress of the actual distribution of the thousands of Bibles in the hotels. More than 2000 Bibles were stacked on the stage.

Eight thousand Bibles have already been delivered at hotels, according to Mr. Castle. The Angelus, Hollenbeck, Lankershim and Trenton hotels and many apartment-houses have been furnished with Bibles. The hotel men are glad to get them, Castle says.

Victims of Mother Desertion.

Four of the five children of George Miller, who, through a chain of unusually pathetic circumstances, have had to be removed to the Belle White Home. From left to right they are Ray, Floyd and Bernard Miller. Above is little Jesse, the youngest.

PASTOR RUSSELL'S SERMON.

(Continued from Third Page.)

demonstration of the loyalty of Jesus. Now, he saw that God, in preparing to bring many sons to glory, determined first to prove the loyalty of Him whom He had invited to become the captain of our salvation, and that this was done by the arrangement which necessitated Jesus's death.

The climax of the argument was reached when he found that God not only had raised up Jesus from the dead, but that additionally He had bestowed upon Him the glory, honor and immortality of the divine nature, of which Saul had a demonstration or proof in the blinding flash of light which felled him to the earth, and in the voice which said to him alone, "I am Jesus, whom thou persecutest."

CROWN HIM LORD OF ALL.

I like to think that, as I was once blinded to many of the precious truths of God's Word, so it is with many others whose eyes of understanding have not yet opened. I like to think of Saint Paul's experiences, his sincerity, even to hatred and persecution, and then his loyalty, even to stripes and imprisonment and death. I like to think of him as exemplifying possibly a large class of the opposers of the Truth.

I like to hope that all they will need to bring them into line with God's arrangements and to make them loyal servants of righteousness will be the great light which will shine forth resplendently very soon, when the due time shall come for Messiah to take to Himself His great power and reign—when His elect Bride shall have been completed and glorified with Him. I like to remember the words of the Lord through the Prophet respecting that glorious Epoch: "Then shall the eyes of the blind be opened and the ears of the deaf be unstopped; then shall the lame man leap as an hart and the tongue of the dumb sing"—in that day.

Where would Saul of Tarsus have ended his career if the great Redeemer had not interposed for his help? And how poorly you and I would have fared and how little of the Light Divine would we have seen if Divine providence had not helped us in various ways? And so with the world. It is beyond our power to give the hearing ear or the seeing eye. This is the work of the Great Physician, and His day for healing and blessing and uplifting the world we perceive to be nigh, even at the doors.

ONE BORN BEFORE THE TIME.

Many have remarked at the peculiarity of Saint Paul's statement that he saw the Lord as one prematurely born. But, if at first the statement was dark and puzzling, now it is luminous and enlightening. His thought is this: the time for giving ocular demonstrations of the Lord's resurrection had gone by: the next manifestation of Him is to be to His saints, and after that to the world. Thus we read: "We shall be like Him, for we shall see Him as He is"—made like Him by our resurrection change from the human conditions to the spirit conditions.

Strictly speaking, then, the experiences of Saul of Tarsus were out of the ordinary. No one else than he alone, not even the saintly, were to see the Lord before their resurrection change, in the end of this Age. When therefore he saw Jesus, he saw Him before the time—more than eighteen centuries before the time. Moreover, he saw Him as one born before the time—as one resurrected before the time. We are to have in mind the Scriptural use of this word born—that the Church must all be begotten of the Holy Spirit in order to experience the resurrection birth.

Thus, concerning our Redeemer's resurrection, we read: "He was the First-born from the dead;" and again, "He was the First-born of many brethren." So the hope of all of God's people is that the begetting of the Holy Spirit in the present time will be followed by the resurrection birth, which Saint Paul describes in this same chapter, saying, "It is sown in weakness, it is raised in power; it is sown an animal body, it is raised a spirit body."

With these things before our mental eye we see the meaning of the Apostle in the words, "He was seen of me, also, as of one born before the time." He was not thus seen by the other Apostles. They saw Him merely as He appeared—sometimes in one form of body and with appropriate clothing, at other times in another form and with diverse clothing. He appeared and disappeared, but they did not see Him, the New Creature, they saw merely the various forms in which He appeared. But Saint Paul saw the Lord more nearly as all the saints shall see Him when they shall be born from the dead body by the glorious resurrection changes.

CASTORIA
For Infants and Children.
The Kind You Have Always Bought
Bears the Signature of Chas. H. Fletcher

The Brown Bottle keeps Pure Beer Pure

"Schlitz in Brown Bottles" has a full, fine flavor which brings to you the taste of the barley and the hops.

It has the sparkle and life due to a perfect yeast.

The freedom from germs shows careful sterilization.

It does not cause biliousness or ferment in your stomach, as it is properly aged before leaving the brewery.

The Brown Bottle insures absolute protection against the damaging effects of light.

Phones { Home A 7904 / Sunset Main 670
Sherwood & Sherwood Commercial Company
346 N. Main St., Los Angeles

Schlitz

See that crown or cork is branded "Schlitz"

The Beer That Made Milwaukee Famous

Keep Your Nerve!

That's the "go-ahead" part of you.

¶ The best of us now and then feel the wear and tear of every-day action. Sometimes it's the stress of business: often the worries of household care; occasionally the penalty of social duty.

¶ But whatever the cause, when the nerves begin to cry, its time to think of recruiting nerve strength.

¶ Some seek medicine—and medicine sometimes helps; but the natural way to recruit nerve strength is by supplying the missing elements of true nerve nourishment which are lacking in one's every day diet.

(*ask your doctor about that*)

Grape-Nuts
FOOD

is recommended to your notice because it is rich in abundance of brain and nerve- building material, especially Phosphate of Potash, the vital tissue salt of the gray nerve cells.

¶ Scientists know that nerve strength rests upon nutrition—a nutrition that supplies water, albumin, and organic phosphate of potash—the three vital elements that, according to their supply or lack, make nerves strong or weak.

¶ Ordinary food provides water and albumin in plentiful amount, but organic phosphate of potash is frequently lacking in the usual diet.

¶ GRAPE-NUTS provides it. This food is made from Nature's field grains, preserving the natural organic salts of wheat and barley (which the miller of white bread flour rejects) for building brain, blood, bone and brawn as Nature intended.

¶ Grocers sell GRAPE-NUTS, an economical food that answers every purpose of providing rich, true nutrition for body, brain and nerves.

"There's a Reason"

Postum Cereal Company, Limited, Battle Creek, Michigan.